

# *Carleton Geology Newsletter*

Volume XXVI

2001

---



---

Published By  
The Department of Geology  
Carleton College  
Northfield, MN 55057

The cover design is from this year's Geology T-shirt,  
designed and drawn by Pete McAuliffe '01.

The Carleton Geology Newsletter is edited by Timothy Vick.

Geology Department funding for The Newsletter is supplemented  
by contributions from The Career Center  
and the Office of Alumni Affairs.

If you have a change of address or other  
correction to our address list please notify:

Alumni Records  
Carleton College  
Northfield, MN 55057  
(507) 646-4195

E-mail: [addresses@carleton.edu](mailto:addresses@carleton.edu)



The cover design is from this year's Geology T-shirt,  
designed and drawn by Pete McAuliffe '01.

The Carleton Geology Newsletter is edited by Timothy Vick.

Geology Department funding for The Newsletter is supplemented  
by contributions from The Career Center  
and the Office of Alumni Affairs.

If you have a change of address or other  
correction to our address list please notify:

Alumni Records  
Carleton College  
Northfield, MN 55057  
(507) 646-4195

E-mail: [addresses@carleton.edu](mailto:addresses@carleton.edu)

**Department of Geology  
Carleton College  
Northfield, Minnesota 55057**

July 13, 2001

Dear Friends,

Greeting from the land of cows, colleges, and contentment! It has been a busy, exciting year here, and the geology department is still going strong. We graduated 27 wonderful seniors this year and as always, we are delighted and amazed to see how much they've grown and accomplished during their time here — it is such a pleasure to be surrounded by these students. I encourage you to read the titles of their comps projects; you'll see that they have done some impressive things. Students did field work in Australia, Greece, Italy, Alaska, Colorado, and Utah just to name a few.

Throughout this year, we have been undergoing a departmental review, with the help of external reviewers and internal reviewers. This has been a time of some reflection and self-examination that has proven to be quite productive. The final word is that the department continues to be quite strong and a model for other departments — there was even some talk of cloning our department ( a frightening prospect to many, I am sure).

This year marked Bereket Haileab's return to us after a sabbatical leave and he returns a changed man — the proud father of a cute little girl named Delina. Bereket has also been busy developing a lab, course materials, and a research program on the geochemistry of water. He and Mary are running another Keck research project this summer, focusing on the local geomorphology and environmental geochemistry. Clint Cowan led a grueling winter break off-campus program in the Bahamas this year where he and the 12 students claim to have been studying modern carbonate environments (in fact, the student presentations back here at Carleton were wonderful — the students clearly had a terrific experience).

Next year will be Ed Buchwald's final year in the department. Ed is finishing with a bit of a flourish — an invited talk at GSA last fall and another talk at this fall's GSA meeting in Boston. I hope that many of you will make a special effort to come to Ed's talk and join us for the traditional Carleton get-together at GSA. Mary Savina continues her role as the utility infielder for the College — archeology, ENTS, and several important committees compete with geology for Mary's time. Mary and Mike Kowalewski of the English department offered a very interesting class for freshmen this year that dealt with agriculture and the American Midwest (see related story in this newsletter). Mary, along with Clint and I, wrote a successful NSF grant to enhance the development of quantitative and modeling skills in our curriculum.

It seemed like Shelby Boardman had just returned to us, and then, in a flash, he has been named the next Dean of the College, effective a year from now. We think this was a wise choice by the college, but we'll certainly miss him in Mudd. Does this mean an end to the traditional end-of-petrology soaking? Only time will tell... As I write this, I am just about to depart for Italy where I'll be through the fall, running another off-campus seminar. As you can imagine, this is a tough assignment, but it's a sacrifice I'm willing to make for the good of the college. I taught a new class this year on Ocean and Atmosphere Dynamics that was great fun — so interesting to explore this realm of low viscosities and short timescales! I've also started work on a house a few miles south of town, a sign that I'm finally putting down roots.

Tim Vick and Betty Bray continue to be wonderfully adept at running the department and keeping everyone happy.

As always, thanks to all of you who provide help and support to our students during the course of the year — the network of geology alumni is really important to us.

Best Wishes,

*Dave Bice*





## FIELD WORK

*Our field program continues as strong as ever. This year we ran over 100 field trips. Most of these were afternoon labs out in the field, with the traditional weekend trips in Structure and Petrology classes and the departmental weeklong trips. This year's departmental trips went to the Black Hills in South Dakota and the St. Francois Mts. in Missouri. Above, two students, Sarah Barger of Williams College and Bentley Knight of Washington and Lee University, both '02, surveyed the Heath Creek channel last summer as part of Mary Savina's and Bereket Haileab's Keck Consortium project on the geomorphology of tributaries to the Cannon River. At right, we kicked off the Missouri field trip by visiting one of our favorite dikes near Silver Mines Campground. Admiring the dike in all its glory are (left to right) Jamie Levine '01, Ned Phillips '01 and Leah Morgan '04.*





## *Carleton Represents Itself Well At Geological Professional Meetings*

An impressive number of Carleton Geology students, faculty and alumni presented their research at the annual meeting of the Geological Society of America (GSA), the American Geophysical Union (AGU), and other professional meetings this past year.

Carl Tape '01 presented a poster about evidence for tides in Cambrian epeiric seas of North America, the culmination of an independent summer research project on a roadside outcrop of sandstone near Winona, Minn. He became interested in the outcrop while taking a sedimentary geology class last fall, during which guest lecturer Dr. Anthony Runkel from the Minnesota Geological Survey showed a slide of this particular outcrop and discussed the opportunity for study there. Tape's study is co-authored by Dr. Runkel and Clint Cowan '83, assistant professor of geology at Carleton.

Shelby Boardman, the Charles L. Denison Professor of Geology, also presented a paper at the annual GSA meeting on komatiites in an area near Mount Ouray in central Colorado.

In addition to Tape and Boardman, Ed Buchwald, the McBride Professor of Geology and Environmental Studies, presented a paper. Ani Kameenui '01 and Alison Anders '99, a graduate student at the University of Washington, collaborated on a paper on physical erosion in the Copper River Basin in Alaska.

Kevin Uno '01 worked with Dave Bice '81 on paleomagnetism of Upper Cretaceous limestones from Italy, to analyze the validity of the "True Polar Wandering" hypothesis. Their paper was delivered at the American Geophysical Union meeting in Boston in June and earned an Outstanding Student Paper Award.

Jonathan Eaton, of Cincinnati, Ohio, and Anna Moyles, of Berkeley, Calif., both class of '01, presented their research at the joint meeting of the Rocky Mountain and South-Central Sections of the GSA and the Rocky Mountain Section of the Paleontological Society of America held in Albuquerque, N.M.

Moyles spoke on crystal patterns in granite. Her research was conducted on a particular granite pattern in Colorado and dealt with ascertaining the tectonic environment during the time of the granite formation. Eaton spoke on radiometric dating that he conducted on samples collected near Salida, Colo. One of the aims of Eaton's research was to examine the time period of the formation of the continental

plates, which now form the larger North American plate.

Isaac Larsen '01, of Clear Lake, Iowa, traveled to Illinois to present his research at the North-Central Section meeting of the GSA. Over 600 geoscientists attended. Under the guidance of Jeff Strasser '87, Larsen examined the subglacial hydrologic system of the Matanuska Glacier in Alaska. After drilling holes in debris-rich ice at the base of the glacier, Larsen monitored the water pressure in each hole and found that water under the glacier moved through a system of channels under the ice.

Hilary Gittings '02, of State College, Pa., presented her research at the Southeastern Section of the GSA in Raleigh, N.C., hosted by North Carolina State University. Gittings examined the geochemistry of basalts in the Appalachian Mountains. She used the data from her experiments to determine the origin of the basalt.

## *Shelby Boardman Named Dean*

[Carleton College News Bureau]

Carleton College President Stephen R. Lewis, Jr. announced recently the appointment of longtime faculty member Shelby Boardman as dean of the college beginning July 1, 2002. Boardman currently holds the Charles L. Denison Chair in Geology.

Lewis will retire from Carleton on June 30, 2002, and College officials hope Boardman's appointment will assure a smooth transition for Carleton's new president. Boardman will serve as dean for up to three years, giving the new president ample time to appoint a permanent dean.

Boardman has taught for 30 years in Carleton's geology department and has held several administrative roles, including geology department chair, associate dean of the college, acting dean in 1997, and chair of the 21st Century Committee, which was charged with creating a long range plan for Carleton. He has served on most key committees at Carleton as well.

"Shelby's experience and familiarity with all aspects of the faculty personnel, appointment, review and tenure systems, as well as with budgets, admissions, and facilities planning at Carleton will provide significant continuity in leadership and, importantly, in the standards and the processes that are critical to



Carleton's educational mission," noted President Lewis in his announcement of the appointment.

Boardman is a graduate of Miami University of Ohio, and received his Ph.D. in geology from the University of Michigan. He is the recipient of many grants from national foundations and agencies to support his research and teaching, and has been a frequent reviewer for professional publications and for other colleges. His publications include numerous scientific articles and abstracts and an edited volume of essays, "Revolution in the Earth Sciences."

### *Carl Scores!*

Carl H. Tape '01, a physics and geology major at Carleton, is one of 32 American students recently selected as Rhodes Scholars. The Scholars were chosen from 950 applications endorsed by 327 colleges and universities in a nationwide competition. Rhodes Scholarships provide two or three years of study at the University of Oxford in England.

Carl is Carleton's 18th Rhodes Scholar. He is the winner of the first overall prize in physics at the International Science and Engineering Fair and the author of numerous articles in geology and physics. He also served as captain of the Knights' soccer team and earned All-Minnesota Intercollegiate Athletic Conference honors in track and field. At Oxford, he plans to do the Master's in Science by research in earth sciences. Carl also was awarded an NCAA Postgraduate Scholarship this spring.

He was a two-time all-conference midfielder for Carleton. He tallied 15 points on six goals and three assists during the 2000 season, giving him 41 career points. Tape carries a 3.92 grade point average and is majoring in physics and geology.

Carl was the lone Minnesota Intercollegiate Athletic Conference student-athlete selected among the fall sports honorees. A total of 58 scholarships, worth \$5,000 each, were awarded to 29 men and 29 women in the sports of cross country, women's field hockey, football, women's volleyball, soccer and men's water polo.

The announcement caps a whirlwind six months for Carl. He was chosen as one of 32 American men and women as a Rhodes Scholar-elect for 2001, and was a Verizon Academic All-America® second team pick, as selected by the College Sports Information Directors of America (CoSIDA). In addition, he was named to USA Today's All-USA College Academic Team, one of only 20 college students nationwide to be picked for the \$2,500 award. He also was named to the National College Soccer Coaches of America / Adidas North Central Scholar-Athlete honorable mention team.

To qualify for an NCAA postgraduate scholarship, a student-athlete must have an overall grade-point average of 3.00 [on a 4.00 scale] and must have performed with distinction as a member of the varsity team in the sport in which the student-athlete was nominated. In addition to the fall sports honorees, the NCAA awards 116 postgraduate scholarships to student-athletes participating in winter and spring sports, for a total of 174 postgraduate scholarships annually.

### *Michael Kendall Is Geologist-In-Residence*

[Carleton College News Bureau]

February 24, 2001 - Michael Kendall, a reader in geophysics at the School of Earth Sciences, University of Leeds, England, visited as Carleton College's Bernstein Geophysicist-in-Residence from Feb. 20 to 23, 2001.

Kendall is one of the most active geophysicists in the world, having published over 50 articles and received numerous awards for his presentations and publications. He has administered several high-profile seismology experiments, including vast geophone arrays deployed in northwestern Canada, the United Kingdom and continental Europe.

Kendall's research interests include global, theoretical and exploration seismology, with an emphasis on wave propagation in anisotropic media and its application to studying a wide variety of geological settings. His current work focuses on the structure of the lowermost-mantle, mid-ocean ridges and subduction zones.

During the visit he presented lectures to the Geology Department entitled "Seismic constraints on the evolution of Archean continental cratons," "Continents on the Earth's core-mantle boundary," and "The influence of mantle dynamics from seismic anisotropy." Kendall also met informally to talk with students about the science and profession of geology several times during the three-day visit.

Kendall received his BS and Ph.D. degrees in geophysics at Queen's University in Kingston, Ontario. He worked for a short time as a geophysicist with Chevron Canada Resources Limited in Calgary, Alberta, and also was a postdoctoral research fellow and Green Scholar at Scripps Institution of Oceanography, La Jolla, Calif. Prior to joining the faculty at University of Leeds, Kendall taught at the University of Toronto.

Kendall currently is an associate editor of the Journal of Geophysical Research, a committee member of the British Geophysical Association and chair of the subcommission on seismic anisotropy for



the International Association for Seismology and Physics of the Earth's Interior.

The Parnassus Foundation, which supports the Bernstein Geologist-in-Residence program, was established by Raphael Bernstein, a Carleton parent and past trustee, and his family to support scholarly work and a distinguished lecture series in the Carleton College Geology Department.

### ***Grant Awarded For Computing***

The Geology Department was awarded a National Science Foundation grant for \$30,625 this spring in response to a proposal by Mary Savina, Clint Cowan and Dave Bice. Carleton College will match the money.

The funds will be used to set up a new computing lab in the department and to buy software. The lab will have 10 computers plus peripherals such as digitizers, scanners, plotters and network facilities.

### ***Bahamas Seminar Provides Field Experience In Sedimentary Environments***

Twelve advanced Carleton geology students recently completed a two-term field-based seminar in modern carbonate deposition and depositional environments taught by Clint Cowan.

The course involved classroom work during fall term and winter term, with the centerpiece being a two-week field session at the Bahamian Field Station on San Salvador Island in the Bahamas.

The fall term course, Carbonate Sedimentology, included lectures and readings from the scientific literature to prepare students for field-work in the Bahamas. The course culminated in research proposals written in preparation for the field-work.

The two-week field session took place on San Salvador Island during the December break. San Salvador has a variety of shoreline and shallow subtidal settings in which carbonate sediments are being created and deposited. The environments include coral-algae reefs, carbonate sand shoals, tidal estuaries and ponds.

The island also has extensive outcrops of ancient carbonate rocks, including fossil reefs and lithified carbonate sand dunes that were deposited during higher sea levels approximately 120 thousand years ago. The juxtaposition of the ancient carbonate rock and modern sediments provides a rare opportunity to study active depositional settings and compare them directly to the sedimentary rock record.

The winter term course, Field Investigations In Modern Carbonate Environments, was a time to collect the field evidence gathered in December for laboratory analysis and presentation, bringing the students' projects to completion.

### ***Annia Fayon And Christoph Geiss Step In To Teach Fall Term***

The Geology Department was lucky to have found two excellent geology teachers to fill in gaps in our faculty lineup during fall term.

Annia Fayon taught Structural Geology while Dave Bice is on sabbatical. Annia finished her Ph.D. at the U of Minnesota in 1997 with a thesis entitled "Thermal evolution of the upper crust during large-scale crustal extension." Currently she is a post-doctoral research associate at the University, establishing a fission-track thermochronology laboratory. Her research centers on fission-track analysis of the central Anatolian microcontinent to evaluate exhumation rates and mechanisms. Annia earned her BA in geology at Boston University and her master's at the University of Texas-Dallas.

Christoph Geiss, a Lecturer in Geology and Postdoctoral Associate at the University of Minnesota Institute for Rock Magnetism, was pressed into service at the last minute to teach Introductory Geology because Bereket Haileab's working papers had not arrived from the Immigration and Naturalization Service when the term began. Christoph finished his Ph.D. in geophysics at the U of Minnesota with a minor in Quaternary paleoecology in 1999. He attended Wayne State University in Detroit and earned his master's at the Ludwig Maximilians Universitat in Munich, Germany before coming to the University of Minnesota for his doctorate.

Thanks to Annia and Christoph for your help! And, in case you're wondering what happened to Bereket, the school rehired him a week or so after the term began when his papers arrived, and he spent the term doing research and setting up a new ion chromatography lab for analyzing water samples.

### ***Gina Michl Dies Of Cancer***

We were very saddened last fall to learn that Gina Michl '96 died of cancer in November.

Gina was born Feb. 20, 1973 in Salt Lake City, the daughter of Josef Michl and Sara Allensworth Michl.

After completing her BA in Geology at Carleton, Gina began graduate work at Vanderbilt University. Her academic achievements showed her to be a person of great promise. They included a National Science Foundation Graduate Fellowship, Phi Beta Kappa, Magna cum Laude, Mortar Board, and National Merit Scholar.



## **Memorial Fund To Honor Clem Shearer, Geology Professor and Dean for Budget & Planning**

[Carleton College News Bureau]

Carleton College has established the Clement F. Shearer Fund for Achieving Common Ground to honor the memory of Clem Shearer, one of the College's most admired and respected administrators. The memorial endowment will support programs encouraging students to develop the service and leadership skills needed to help the campus or other communities achieve common ground amid differences.

At the time of his death in May 1998, Clem was dean for budget and planning and professor of geology. In addition to preparing Carleton's annual budget, overseeing the College's facilities planning, and teaching in the geology department, Shearer spent a great deal of time participating in thoughtful debate on sensitive topics such as diversity.

Cynthia Shearer, Clem's wife and senior lecturer in French and director of the Language Center at Carleton, noted that among Clem's strengths were "his ability to listen well, courage to speak out on matters facing the campus that were sensitive and therefore highly charged, and an openness that welcomed thoughtful debate, whatever the topic." The name for the fund is modeled after "In Search of Common Ground," the title of a book by Howard Thurman, an African-American theologian whose works Clem and Cynthia often discussed.

Clem Shearer worked at Carleton for nine years before his death at age 49. He was respected for his leadership skills, served on many committees and played an integral role in Carleton's governance system. He supervised numerous administrative departments and was well known for his strolls across campus, often stopping in offices to engage colleagues in conversation. Prior to coming to Carleton, he worked for the U.S. Geological Survey for 10 years. He was a graduate of Brown University and received his Ph.D. in earth sciences from the University of California, Santa Cruz.

The Clement F. Shearer Fund for Achieving Common Ground was established by gifts to Carleton in memory of Clem by faculty, students, staff, trustees, alumni, family and friends. Its first use was to support Carleton's April 6 convocation, a talk by local author Cheri Register, whose book "Packinghouse Daughter" merges memoir and public history to tell about family loyalty, small-town life and working-class values in the context of a 1959 labor strike in the meat-packing industry in Albert Lea, Minn. Her talk, titled "PhD=PackingHouse Daughter: Breaking the Taboo About Social Class," is

part of Carleton's six-week series of events focusing on privilege systems and diversity.

"I believe, as did Clem, that there is value in striving to reach common ground, especially when much divides us. I know Clem would be proud to have his name associated with a fund to which his colleagues, students, friends, and family contributed for that very purpose," Cynthia said.

## **Thanks For Your Posters!**

We'd like to extend special thanks to a number of alums for special contributions this year:

Poster displays that we showed in the display cases in the Mudd hallway included:

Peter Moore '98, "A laboratory study of dilatant hardening: a mechanism for stable creep of till beneath ice sheets;"

Diane Smith '77 and Shelby Boardman et al: "Geochemistry of volcanic units of the Bonanza Caldera (Central Colorado): Implications for magma sources and vent locations;"

Carl Tape '01 and Clint Cowan '83, "Evidence for tides in the Cambrian epeiric seas of North America;"

Ken Tape '99, "Increased shrubs in arctic Alaska detected using aerial photography;"

Shelby Boardman, "Possible plume origin for Paleoproterozoic komatiites, komatiitic basalts, and tholeiites, Mt. Ouray area, Colorado;"

Participants in the Keck Consortium project in Northfield led last summer by Mary Savina '72 and Bereket Haileab including Sara Barger, Mary Chen, Epifanio Figueroa, Bentley Knight, Kizzy Charles-Guzman, Jacob Cooper, Raycine Hodo, Christina Kaba, Evelyn Kim, Joanna Sanchez and Bilal Harris, who loaned us three posters on the hydrology, geomorphology and water quality in Heath, Wolf and Rice creeks in Rice County (near Northfield);

Christopher Geiss, "Influence of Owens (dry) Lake dust on magnetic properties of dust samples from Southern California."

## **Carleton Donates Antarctic Rocks**

[Carleton College News Bureau]

March 5, 2001 - The geology department at Carleton College recently donated two collections of Antarctic rocks to The Ohio State University's Byrd Polar Research Center, which is developing an Antarctic Rock Repository to house sample collections from Antarctica obtained by earth scientists through nearly a century of fieldwork.

The rocks Carleton donated were studied by Duncan Stewart, a professor of geology at Carleton



from 1933 to 1970 who was regarded as a foremost authority on Antarctic petrology. During his career he studied rock collections from Admiral Richard Byrd's expeditions as well as those of other Antarctic explorers.

The first collection of rocks was a gift to Carleton from The Academy of Natural Sciences of Philadelphia and included some of the first scientific specimens collected in Antarctica, during the 1907-09 British Antarctic Expedition. The mostly igneous rocks came from Cape Royds, a promontory on the west side of Mount Erebus, Ross Island, Antarctica.

The second collection is 12,451 granules, pebbles, cobbles, boulders and angular blocks from Operation Deep Freeze IV, part of a multinational exploration of Antarctica from 1957 to 1968. According to an article written by Stewart, this group of rocks "offers excellent clues as to the nature of the rocks of [Antarctica] and its islands from which they were derived, outcrops of which may never be seen because of ice cover."

Since Stewart's retirement the rocks have been held in storage at Carleton and have outlived their usefulness for the College, according to Tim Vick, technical director in geology. On behalf of the geology department he arranged the donation to the Byrd Center, where as part of the Antarctic Rock Repository the rock collections would be catalogued and curated and made accessible to earth scientists and the general public for educational purposes.

### *Speakers This Year*

We had an interesting variety of guest lecturers this year, both in classes and for public talks. The public talks included:

Dr. Frank Brown, Dean of the College of Mines and Earth Sciences, University of Utah, "Ancient lakes, rivers, and volcanoes in East Africa and their relation to early humans;"

Dr. Walter Tape, Professor of Mathematics, University of Alaska Fairbanks, "South Pole halos, the world's best;"

Dr. Marilyn Lindstrom, Planetary Scientist, NASA Johnson Space Center, "Mars exploration: Geology, meteorites, and the search for life;"

Dr. Jean Chu '73, "The science of disasters: Earthquake prediction, flood mitigation and the U.N."

Dr. Michael Kendall, Geophysicist at the School of Earth Sciences at the University of Leeds, England (see separate story for topics);

Eric Jensen '93, "Cripple Creek, Colorado: Anatomy of a 30 million ounce gold deposit;"

Cathy Manduca, "Bringing Earth into the classroom: How can technology help?"

Christopher Poulsen '94, "Defrosting the snowball Earth hypothesis: the cold truth from a climate model;"

And finally right at the end of the school year we enjoyed a wild presentation by Dr. Sandro Montanari which combined the mathematics of climate change with a synthesizer to produce a CD entitled "Dances With Earth."

We warmly thank all of the presenters for visiting our campus!

### *Network For Lesbian, Bisexual, Gay And Transgender Alums*

The Network For Lesbian, Gay, Bisexual and Transgender Geology And Natural History Alums provides students and alums with career information, fellowship and support. The network was founded in 1990 and now has 31 members from coast to coast.

The network has the twin objectives of helping reduce isolation among alums and helping to provide a more open, accepting and informative environment on campus for students in geology and related fields.

The network consists of a confidential list of names and addresses, circulated only to members of the network, maintained by Marilyn Yohe '88, Dan Spencer '79, and Tim Vick. Inquiries about joining may be addressed to any of them.

LGBT folks might also be interested in the general alumni group called Out After Carleton. We are happy to provide contact information for them as well. Out After Carleton is now working with the Office of Alumni Affairs in planning the second "Family Reunion" October 11-13, 2002, for all LGBT alums. The first Family Reunion a couple of years ago was a smashing success - let's make this one even better!

### *Stewart Fellows Named*

Congratulations to four members of the class of 2002, Elizabeth Clark, Andrew Gendaszek, Matthew Kuharic and Katja Meyer, who have been named Duncan Stewart Fellows for the 2001-2002 school year!

The fellowship was established in 1976 by Daniel Gainey '49 in honor of Duncan Stewart, professor of geology at Carleton for nearly 25 years. It makes available funds that may be drawn on to cover research expenses. The principal criteria for selection are excellence in scholarship, a high level of intellectual curiosity, potential for scientific growth, a demonstrated ability to work independently and involvement in departmental activities.

These students will extend the number of Stewart Fellows to 72.



## **Geology Department T-shirts Available By Mail**

I have a good supply of geology T-shirts available that I can mail out. The cost is \$10 plus \$3 postage payable to Carleton College. The 2001 shirt is a very nice reddish cedar color with a volcano design which says "Carleton Geology 2001" on it. 100% cotton. I have a couple of Mediums, and quite a few L and XL remaining.

The 2000 shirt is bright yellow with black printing. The design is a geological take-off on the theme of Charlie Brown's striped shirt in the "Peanuts" cartoon series. 50/50 cotton/synthetic, S, M, L and XL are available.

There are STILL a few 1997 shirts here. They are light tan with brown ink. The cartoon on the front shows two stick figure people saying "Gee!" and "Oh!" the cheer of the Geo broomball and ultimate teams. On the back of the shirt is a Peanuts cartoon about the relationship between geologists and mud. I have many XL's and one Daddy Bear XXXL. 100% cotton. — Tim Vick

### **GSA And AGU Receptions**

The Carleton reception at the 2001 meeting of the Geological Society of America in Boston will be held Monday evening, November 5, 6:30 to 8:00 p.m. More information will be mailed out in the fall. There will also be an informal get-together at the American Geophysical Union meeting in San Francisco.

### **2001 Awards**

#### **Rhodes Scholarship**

Carl Tape

#### **National Science Foundation Fellowship**

Megan Anderson '98

Alex Barron '00

#### **EPA Star Fellowship**

Karen Bobbitt Gran '96

Alex Barron '00

#### **Mortar Board**

Carl Tape

Matt Kuharic

Katja Meyer

#### **Phi Beta Kappa**

Phil Anderson

Laura Cleaveland

Anne Sawyer

Carl Tape

#### **Sigma Xi**

Phil Anderson

Sara Decherd

Jake Eaton

Scott Hynek

Ani Kame'enui

Isaac Larsen

Jamie Levine

Beth Lowham

Laila Parker

Anne Sawyer

Carl Tape

Beth Valaas

#### **Duncan Stewart Fellows**

Liz Clark

Andrew Gendaszek

Matt Kuharic

Katja Meyer

#### **Warren Beson Memorial Award**

Carl Tape

#### **Independent Research Fellowship**

Nora Ferm

#### **Larson International Fellowship**

Benji Drummond

#### **Dacie Moses Award**

Pete McAuliffe

#### **All-USA College Academic Team**

Carl Tape

#### **Division III Men's Soccer Award**

Carl Tape

Kevin Uno

#### **NCAA Postgraduate Scholarship Program**

Carl Tape

### **Geology Majors - 2001**

Graduating senior geology majors, their hometowns and titles of integrative exercise projects:

**Willy Amidon**, Charlotte, VT, "Preliminary investigation of a Vendian-Cambrian inertial interchange true polar wander event"

**Katherine Ann Anders**, Minneapolis, MN, "Marshmallow moons, crazy cratons and dramatic rocks: Developing and testing a geology curriculum for 8<sup>th</sup> grade students"

**Philip Anderson**, Rochester, MN, "A phylogenetic and biogeographic analysis of the genus *Securella* (Bivalvia: Veneridae): Redefining the origins and evolution of a taxon"

**James Bishop**, Tuscaloosa, AL, "Faunal and geochemical trends across the Frasnian-Famennian mass extinction boundary: Dingo Gap, Canning Basin, Western Australia"

**Laura Cleaveland**, Elkhorn, NE, "Calcium carbonate and magnetic susceptibility analysis at Monte dei Corvi, Italy: Trends in the Mediterranean climate proxy record during Middle Miocene ice sheet expansion"

**Sara Decherd**, Portland, OR, "The trials and tribulations of an exhibit creator: An exploration into the creation of, purposes for, and uses of visual and interactive museum exhibits in our modern world"

**Jonathan Eaton**, Cincinnati, OH, "U/Pb zircon geochronology of Paleoproterozoic rocks, Mt. Ouray, Colorado"



## *Students Connect Agriculture And Literature*

### *A New Class Examines Issues And Perceptions of Rural Life In The American Midwest*

[By Marla Holt, Director of Media Relations]

Ah, to live in the country. To breathe the fresh air, care for the animals, reconnect with the land, and grow food organically. To leave behind the dirt and hubbub of life in an ugly and crowded metropolis. The virtues of the pastoral existence have long been extolled in poetry and prose, and those of us who are city dwellers often project romantic and idealistic expectations onto rural life. It is this pastoral impulse that two Carleton College professors are tapped into last fall as they combined the study of literature and geology in two linked courses for nearly 30 first-year students, exposing most of them to the complex and intriguing world of agriculture for the first time.

According to Professor of Geology Mary Savina and Associate Professor of English Mike Kowalewski, the purpose of the class, titled "Agriculture and the American Midwest: Literature and Environment," is two-fold: to help young college students understand the complexity of social and environmental problems related to agriculture, and to help them connect the scientific and the literary view of agriculture. For example, studying the climate changes of the 1930s that led to the Dust Bowl and reading about the cultural roots of that crisis in John Steinbeck's "The Grapes of Wrath."

"We've known for a long time that many first-year students come to college with the idea that the world is black and white," said Savina, who teaches the science portion of the class. "They're convinced you can always tell the good guys from the bad guys, like 'chemicals on lawns or farms are always bad.' It's our job to make them thoroughly confused, and learn that it's never as easy as that."

Her students are learning that lesson by utilizing the resources that surround them-southern Minnesota's agricultural community. They are getting a first-hand look at the role agriculture has played in the social and economic development of the Midwest, and Savina hopes the experience will gray things up for them a bit. "I want them to know that environmental problems in general have a connection to everyday decisions they make," she said. "And for them to realize how hard it is to be a farmer."

The class calendar is exhaustive - mornings are filled with discussions of literature ranging from Virgil's "Georgics" and parables in the Bible to the works of Willa Cather and Rachel Carson. Afternoons are teeming with Q & A sessions with farmers and agronomists, and field trips to farms, historical

societies, geologic sites, extension service offices, and agricultural experiment stations.

They've visited a dairy farm, where they learned about harvesting silage and treating manure; they've learned about plant physiology, pesticide application, and drainage systems from scientists at the University of Minnesota Southern Research and Outreach Center in Waseca; they've traveled to a gravel pit, an organic farm, and a turkey manure composting site; and they've visited all four of southern Minnesota's ecosystems - prairie, hardwood forest, lake and wetland. In the words of Julia Ewing, a first-year student from Philadelphia, these "labs" "take us out of the classroom to study geology where it occurs or agriculture where it is practiced."

"We have spent most of our time studying issues like soil and erosion management, drainage, fertilizing, the use of genetically modified organisms, and the effects of farming on nearby rivers and streams," Ewing said. "We've read books where we've seen farmers both extolled for their virtues and knowledge of the land and mocked for their lack of urban sophistication."

On top of all that, the students are keeping journals, attending an optional Sunday night film series, and signing up for community service projects, including harvesting experimental plots, recording oral histories from local farmers, and surveying fields where conservation techniques like terraces, dikes or grass waterways are needed. Most of the projects and field trips are managed by Caitilin Daum, a 2000 graduate of Carleton, who is serving as an intern to the class thanks to a grant from the Minnesota Agricultural Educational Leadership Council.

Through the examination of a wide variety of texts, Kowalewski is helping the students understand how the written accounts of agriculture over time have helped shape perceptions of Midwestern rural life. "It's important for students to know they aren't the first to romanticize rural life," he said. "And that their longing for a closer connection to the land has been portrayed in literature for centuries." In fact, he noted, as far back as 30 BC Virgil was writing about such timely topics as crop rotation and seed selection.

So why study agriculture at a liberal arts school that has few students with agricultural backgrounds? According to Kowalewski, the answer lies in the observation of a scientist the students spoke to at the outreach center in Waseca. "He was genuinely pleased with the group's efforts to look at

**See Ag & Lit on p. 12**



## *Students Connect Agriculture And Literature*

### *A New Class Examines Issues And Perceptions of Rural Life In The American Midwest*

[By Marla Holt, Director of Media Relations]

Ah, to live in the country. To breathe the fresh air, care for the animals, reconnect with the land, and grow food organically. To leave behind the dirt and hubbub of life in an ugly and crowded metropolis. The virtues of the pastoral existence have long been extolled in poetry and prose, and those of us who are city dwellers often project romantic and idealistic expectations onto rural life. It is this pastoral impulse that two Carleton College professors are tapped into last fall as they combined the study of literature and geology in two linked courses for nearly 30 first-year students, exposing most of them to the complex and intriguing world of agriculture for the first time.

According to Professor of Geology Mary Savina and Associate Professor of English Mike Kowalewski, the purpose of the class, titled "Agriculture and the American Midwest: Literature and Environment," is two-fold: to help young college students understand the complexity of social and environmental problems related to agriculture, and to help them connect the scientific and the literary view of agriculture. For example, studying the climate changes of the 1930s that led to the Dust Bowl and reading about the cultural roots of that crisis in John Steinbeck's "The Grapes of Wrath."

"We've known for a long time that many first-year students come to college with the idea that the world is black and white," said Savina, who teaches the science portion of the class. "They're convinced you can always tell the good guys from the bad guys, like 'chemicals on lawns or farms are always bad.' It's our job to make them thoroughly confused, and learn that it's never as easy as that."

Her students are learning that lesson by utilizing the resources that surround them-southern Minnesota's agricultural community. They are getting a first-hand look at the role agriculture has played in the social and economic development of the Midwest, and Savina hopes the experience will gray things up for them a bit. "I want them to know that environmental problems in general have a connection to everyday decisions they make," she said. "And for them to realize how hard it is to be a farmer."

The class calendar is exhaustive - mornings are filled with discussions of literature ranging from Virgil's "Georgics" and parables in the Bible to the works of Willa Cather and Rachel Carson. Afternoons are teeming with Q & A sessions with farmers and agronomists, and field trips to farms, historical

societies, geologic sites, extension service offices, and agricultural experiment stations.

They've visited a dairy farm, where they learned about harvesting silage and treating manure; they've learned about plant physiology, pesticide application, and drainage systems from scientists at the University of Minnesota Southern Research and Outreach Center in Waseca; they've traveled to a gravel pit, an organic farm, and a turkey manure composting site; and they've visited all four of southern Minnesota's ecosystems - prairie, hardwood forest, lake and wetland. In the words of Julia Ewing, a first-year student from Philadelphia, these "labs" "take us out of the classroom to study geology where it occurs or agriculture where it is practiced."

"We have spent most of our time studying issues like soil and erosion management, drainage, fertilizing, the use of genetically modified organisms, and the effects of farming on nearby rivers and streams," Ewing said. "We've read books where we've seen farmers both extolled for their virtues and knowledge of the land and mocked for their lack of urban sophistication."

On top of all that, the students are keeping journals, attending an optional Sunday night film series, and signing up for community service projects, including harvesting experimental plots, recording oral histories from local farmers, and surveying fields where conservation techniques like terraces, dikes or grass waterways are needed. Most of the projects and field trips are managed by Caitilin Daum, a 2000 graduate of Carleton, who is serving as an intern to the class thanks to a grant from the Minnesota Agricultural Educational Leadership Council.

Through the examination of a wide variety of texts, Kowalewski is helping the students understand how the written accounts of agriculture over time have helped shape perceptions of Midwestern rural life. "It's important for students to know they aren't the first to romanticize rural life," he said. "And that their longing for a closer connection to the land has been portrayed in literature for centuries." In fact, he noted, as far back as 30 BC Virgil was writing about such timely topics as crop rotation and seed selection.

So why study agriculture at a liberal arts school that has few students with agricultural backgrounds? According to Kowalewski, the answer lies in the observation of a scientist the students spoke to at the outreach center in Waseca. "He was genuinely pleased with the group's efforts to look at

See Ag & Lit on p. 12



## Old Grub

[By Timothy Vick]

LOGIN 102,100

HELLO [announcements....]

READY

OLD GRUB

READY

RUN

GRUB 07:27 AM 20-SEP-78

THIS PROGRAM IS DESIGNED TO HELP PLAN FIELD TRIP MENUS. ANSWER THE QUESTIONS AND IT WILL DETERMINE THE QUANTITIES OF FOOD YOU SHOULD ORDER.

Thanks, I was wondering about that. Brushing aside the fact that having the program explain itself was virtually talking to myself since I was the only person who used my program, the above dialogue was the overture to a typical food planning session for a field trip in the late 1970's. (One called up a pre-existing program using the command "old," as in "old grub," to call up the program called "Grub.") The computer program was a novelty at the time, but also it was a concerted response to the wasted time and food which resulted from faculty and students ordering food for trips without the benefit of enough accumulated experience or the time to study the problem and figure out exactly how much of each type of food is needed for each group. We threw away many heads of lettuce and loaves of bread before we got systematic about food planning.

The program, however, was not spotless during its debut. It was born after several of us from Geology took a week-long workshop in computer programming from Rich Nau in the Math Department one winter break; it must have been in 1977 because the menus from 1978 are the first I can find in my records. You would enter the date and length of the trip, the number of people and your choices from the available menus and it would tell you how much of each ingredient was needed for each meal, with flawless precision which we will explore in a few moments. In 1980 Bonnie Rohr '81 amended the program to add up all the ingredients and make a shopping list for the trip as a project for her computer programming class. Her additions, along with most of the rest of the program, are still intact today and used for every field trip; in fact they have been carried to a number of other schools with whom we have shared the program. It should have made us rich.

Along the way it was good for a few laughs. The first trip I have records for where we used the program was the spring field trip to the Black Hills in 1978. If you were along you will remember this as the trip on which there was a splinter group of nine peo-

ple who saw the paleontological wonders of South Dakota under the leadership of Joe Hartman separately from the 40 in the main group. It was also the trip in which the first breakfast consisted of:

48 DANISH ROLLS

8 BOXES OF CEREAL

MILK, COFFEE, SUGAR.

Hmmm. Seems a little spare in hindsight. The next morning's breakfast was EGGS.

THE ITEMS NEEDED FOR THE BREAKFAST ARE:

8.33333 DOZEN EGGS, FRIED

120 SKINLESS SAUSAGE LINKS

5.71429 BOXES OF CEREAL

2 GALLONS OF ORANGE JUICE

MILK, SUGAR, SALT, PEPPER

COFFEE

Other breakfasts featured French toast or pancakes. If the breakfast contents sound somewhat familiar, consider the suppers. Day 5's supper was SHELBY'S CHILI:

10 LBS HAMBURGER

4 LARGE ONIONS

4 GREEN PEPPERS

1.6 CANS (#10 SIZE) OF TOMATOES

4 #10 CANS OF KIDNEY BEANS

1.33333 #10 CANS TOMATO SAUCE

1 #10 CAN MUSHROOMS

CHILI POWDER

SALAD INGREDIENTS:

5.71429 HEADS OF LETTUCE

5.71429 TOMATOES

.4 GALLONS OF DRESSING

60 PACKETS OF CRACKERS

8.33333 DOZEN COOKIES

2 #10 CANS OF PEACHES

It is fascinating to note that the number of tomatoes and heads of lettuce required for a salad for 40 people in those days equaled to the nearest ten-thousandth of a percent the number of boxes of cereal needed at breakfast, measured to the nearest fraction of a flake.

THE LUNCHESES ARE STANDARDIZED. FOLLOWING IS A LIST OF WHAT YOU WILL NEED EACH DAY FOR LUNCH:

88 SLICES OF CHEESE

80 SLICES OF SALAMI

2.66667 HEADS OF LETTUCE

.8 TUB OF PEANUT BUTTER

.266667 CAN OF JELLY

32 APPLES, 8 ORANGES

4 GALLONS OF FRUIT DRINK

8 LOAVES OF BREAD

8.33333 DOZEN COOKIES



MIRACLE WHIP TYPE SPREAD, MUSTARD  
40 CUPS, AND SOME KNIVES AND A CAN  
OPENER  
5 GALLON JUG OF DRINKING WATER

Somewhere in the next year or two I learned how to make the computer round off numbers. Maybe it was in response to some rather pointed gibes, but it might also have had something to do with all the energy contained in the 58.3333 dozen cookies we took on the trip. Other enhancements have included adjustments for the sex ratio of the group (college age males tend to eat about half again as much as females), and the weather (people camping out eat more in cold weather than they do in warm weather).

**Ag & Lit** (continued from p. 10)  
the broader issues of farming, and to not be so focused on applied technologies and practical applications," Kowalewski said.

Steve Simmons, an agronomist at the University of Minnesota, agreed. "Graduate students from quality liberal arts programs bring many skills for conducting inquiry and thinking 'outside the box,' which is exactly what agriculture needs." Over the past 10 years, Simmons has noticed an increase in the number of students with liberal arts degrees applying for graduate studies in the department of agronomy at the University.

Perhaps this class will inspire a few more of them to become part of that group.



## ***PAINTING THE TRAILER***

*We loved the old paint job on the trailer, but it was showing its age so the highlight of the departmental picnic this spring was the creation of a new decor for the trailer. The spare tire became a flaming meteorite crashing into Earth (the fender), and there are new decorations all the way around. The back door got a new scene based on the t-shirt design on the cover of this Newsletter, but it still says, "Honk if you dig rocks." In the picture at left Stefanie Morrison '01 works on the blue sky though which the meteorite is plunging.*



## NEWS FROM ALUMS

**1939.** **Jane Scholl** has done quite a bit of travelling this year. Her destinations included such exotic spots as Botswana, South Africa and Europe, and perhaps most important, Minneapolis and Dallas to visit her niece and nephew and their families. Plans for this summer include the Rhone River and Bilbao in Spain. **Bill Scott** took a cruise in the Caribbean last November, including the Panama Canal Zone. He said, "Fine trip, except that we had to put up with all those old people!"

**1941.** In a note, which arrived last summer, **Robert Chapman** says he's "Trying to keep active and ahead of the flood of mail and solicitations for donations. I serve as president of the local chapter of Alaska-Yukon Sourdoughs Assn. Attended the annual reunion of these groups in Everett, WA, last September [1999], and plan to attend the 2000 reunion next September in Fairbanks, AK. I cruised to south-east Alaska in May with 600 barbershop singers and sang in a 40-man chorus and a mass chorus of about 400 voices on board ship." Another note last summer was from **Lloyd Pray**, who is keeping up with his interest in sedimentology teaching, particularly sedimentary carbonates in the Southwestern United States. "Still enjoying family, travel, reasonably good health and field trips, and I've been lucky with Carleton and Cal Tech academic starts," he said.

**1942.** **Charles Edwards** writes, "Entering my 8th decade I am delighted and amazed at the scientific progress in oil, gas and mineral exploration as well as interplanetary geology. The entire geological field is expanding rapidly and that should be good news to all the students in [our] department." Yes, we agree, the technology now is amazing. Comparing the senior theses our current students do with those of 10 or 20 years ago is very revealing!

**1945.** **Charles Repenning** is publishing a paper in the Quaternary Science Reviews arguing that global warming produces ice ages (QSR, vol. 20, 2001, pp. 25-40). Recently Charles has been publishing roughly a paper per year.

**1947.** We sadly pass on the news that **Georganna Dean Dickson**'s husband passed away in December. Georganna loves her "quiet corner" of Connecticut in Pomfret Center, but now she may consider moving in the future.

**1949.** **Bill Roth** reports he is, in World War II terminology, "FUBAR!" Bill, that term is sometimes applied to enigmatic rocks too, but we don't have to go there. From **Ed Rudolph**, "At the tender ages of 75 and 71, you wish that everything was new."

**Bobbie Dixon** writes, "life is pretty quiet up here in the hills (of Golden, CO). Am still involved with Dinosaur Ridge and still enjoying it. Also still trying

to keep ahead of the little kids who know more about dinosaurs than I do, or of creationists who know there were no such animals."

**1953.** **Gary Ernst** writes he is still much involved in field-based petrologic and geochemical research in eastern California and central China. "My teaching now is mostly at the introductory level, and I am taking students on lots of camping-type geo field trips. In addition, Charlotte and I have been 'leading' Stanford alumni study trips, mostly to the western U.S., but also Alaska, the Kuriles, and Indonesia. These are a lot of fun, and something I never expected to be asked to do. We even went to the North Pole on a Russian nuclear-powered icebreaker!" **George McGill**: "As of this coming June I will have been retired from the University of Massachusetts for 4 years. I continue to get NASA research grants for studies of Venus and Mars, and these keep me rather busy. I have a Ph.D. candidate in her first year now, and will welcome a new MS candidate next fall. Working one-on-one with graduate students has always been my favorite part of teaching, and thus having a couple of graduate students even though retired makes sense for me. Esterica and I have started going to the world figure skating championships since I retired. This year that put us in Vancouver, which is a superb city in a spectacular setting. Our family continues to do well. Kathy, the oldest (and our geologist), was just transferred by Conoco from Stavanger, Norway where she was Vice President in charge of North Sea exploration to Lagos, Nigeria where she is Vice President in charge of business development. She and her husband recently bought a house in Grimaud, a small town in Provence not far from St. Tropez. He spends more time there working with contractors to renovate the place than he does in Lagos, where there is nothing much for him to do. Sandi, number 2 daughter, and family continue to live in Phoenix. Her oldest graduates from high school this year (how can that be - we have not gotten that old). Edie, number 3, continues to live in Maplewood, NJ. They have our youngest grandchild (4.75 years old)."

**1954.** After visiting Carleton as a Bernstein Visiting Geologist last year, **Pat Bickford** met Shelby and several Carleton students in Colorado last July for some field work in the Paleoproterozoic rocks there. One of this year's seniors, **Jake Eaton**, followed Pat to Syracuse to do follow-up lab work, and enjoyed being Pat and Betsy's houseguest for the period. Pat, you'd be interested to know that all of the Colorado comps talks were of the highest caliber this year! **Walt Varco** is currently "protired," maintaining a career management consulting practice, much of it pro bono, and



teach business management courses at universities near his home in California. He adds, "I also enjoy dear moments with nearby grandchildren, plus opportunities to fly-fish in nearby streams."

**1955. Joe Mancuso** writes he's enjoying retirement and playing a lot of golf these days. He and Nancy traveled to Spain and Portugal this winter touring castles and cathedrals, and he planned when he wrote to spend another 10 days at a geology meeting in Peru, which included a field trip to Yanococha Gold Mine.

**1956. Richard Buchheit** retired as the owner and president of the Eveleth Fee Office as of Jan. 1, 2001, and he moved to Grand Marais, a beautiful little town on the north shore of Lake Superior.

**1957. Marty Baker** writes that he's "still weaving tapestry weavings with my compadres Fausto and Juan Contrares in Oaxaca, Mexico. During the summers we guide white water float trips in Montana on the Smith, Clark Fork, Blackfoot and sometimes the Middle Fork of the Flathead rivers, and in Idaho on the Main and Middle Fork of the Salmon rivers."

**Dick Westphal** still lives in Oakdale, MN, but has started spending winters in his home in Arizona as well.

**1958. William Hollweg** writes, "Still enjoying retirement - took a trip to Iceland (superb) and a second one to Australia and New Zealand - Australia was great, New Zealand was better." **Dante Stephensen's** jazz club in Atlanta suffered a devastating fire, which Dante says was made worse by poor fire fighting tactics by the fire department. He writes, "The jazz club is closed for the first time in 31 years but we are rebuilding and will reopen this fall."

**1961. Don Davidson** is now retired, but he says he's "keeping very active with disabled ski assistance, winter and summer game competitions and sprint triathlons." He was also looking forward to his 40th reunion this June when he wrote. **Jeff Hanor** writes, "It was a pleasure to host a recent visit to LSU by **Steve Ingebritsen '78**, who is this year's GSA Birdsall-Dreiss Distinguished Lecturer. We enjoyed Steve's talks, and I believe Steve very much enjoyed the food and culture that south Louisiana is famous for. I gave a presentation on barite in the short course on sulfates presented by the Mineralogical Society of America at the last GSA Annual Meeting and am continuing work on the regional hydrogeology of the Gulf of Mexico basin and the Murray basin, Australia."

**1962.** Thanks to **Clark Arnold** for your address update!

**1963. Wendell Duffield** is still wearing three professional hats: "One as Scientist Emeritus with the USGS, one as an Adjunct Professor with Northern Arizona

University, and one as the CEO of VGS, Inc. All three hats carry interesting geologic adventures. For example, I'm just back from an exciting week of geothermal consulting in Costa Rica! On the personal side of life, Anne (class of '64) and I are starting to return to our roots. We are now owners of a cabin on Round Lake, near Hayward Wisconsin. Anne grew up on water in Michigan, and I grew up in Minnesota. Wisconsin is the geographic middle ground for both of us to return "home". It's not coincidental that I have relatives in Hayward and that our two horses now reside on a family farm near Hayward. We expect to spend part of each summer/fall at the cabin and tough out winters in Flagstaff. Of course, compared to the Upper Midwest, winters in Flagstaff are like a tropical vacation."

**1964. Peter Rowley** writes he "spent the academic year 2000-2001 teaching geology courses at Southern Utah University, a full-time but temporary job following my retirement from the USGS in August 2000. With the end of school, I have started a consulting business, Geologic Mapping, Inc. I expect to do geologic mapping for profit (!), along with practical applications such as ground water, geologic hazards, etc." A note from **Jan Tullis** last summer told of her sabbatical research a year ago spring, some travels for birding, and attending a Project Kaleidoscope conference organized by two Carleton Geo folks, **Heather Macdonald '76** and **Cathy Manduca**. Jan's reaction: "It was excellent!"

**1967. Mark McBride's** big news is their first grandchild, Benjamin Peter Needle, who was adopted in March and will be a year old in June. Mark writes, "Work is varied, with some jobs more interesting than others. As usual in a legal context, I won't tell about the most interesting stuff. Things have slowed up enough lately, though, that I am finally finishing and sending off a paper I've been working on for several years, and hope to see published by next year."

**1969. Alan Hartley's** son Andrew is a junior geology major here at Carleton, and will spend summer and fall doing geology programs in Iceland and Italy.

**1971. Karen Lubke** has seen a lot of changes in her life this year. She writes, "Changed my whole life in the past six months. Started a new job working Deepwater Production at BP, became divorced, bought a new house, adopted two kittens and am building a swimming pool. Talk about stress indicators!" Indeed. **Royston Kruse** continues to work with the International Division of the Billy Graham Evangelistic Assn. Royston's son is a sophomore at Northwestern College in St Paul this year and he recently took his 14-year old daughter on a trip to Cairo, Egypt.

**1973. Dick Pautsch** writes that he is about to move



from London to Rio de Janeiro where there will be great mineral specimens, among other things. Dick's oldest daughter just finished her freshman year at UC-Berkeley.

**1976.** **Jim Evans** writes that he regrets that he won't be able to make it to his 25th reunion this year, due to the field camp he teaches in June, but he wishes his classmates well. Jim recently earned a promotion to Full Professor, and next year he'll be teaching half time while serving as chair of the Faculty Senate for Bowling Green. **Philipp Muessig** has "aging teenagers, aging house, aging parents, aging job, aging me... But a new web site! Check it out!" You can bring up Philipp's web site by going to the Geology Dept. page at [www.Carleton.edu](http://www.Carleton.edu) then clicking on Alums and looking for 1976. **Will Maze** says that Exxon's merger with Mobil, which created ExxonMobil, has meant he's in a new office quite a bit farther from home, otherwise things are not too changed from before. He is looking at geology in the Middle East and may be doing some travelling soon. Hi to **Barb Wonson-Liukkonen** and thanks for your address update - Tim. **Dave Gambill** sent a note updating us on the past couple of eventful years - he married Susan in June '99, and for the past year he has been in Sri Lanka to help on a natural resource management policy project for the Asian Development Bank. "I identified ways that NRM policies and practices affect poverty and how to ensure those effects are positive. Afterwards I went to Uganda to help train province-level environment officers in how to monitor environmental management programs, and how to deal with the associated gender issues. Last summer was particularly difficult as Dave's father and Susan's mother's both died of cancer, but by October things were beginning to stabilize. "Susan continues to consult on mental health policy and run her private counseling practice (she's a psychotherapist). I haven't done geology professionally now for over 8 years, but the perspective and understanding those years gave me are critical to my current work. I wrote a paper called 'Intentionally Sustainable: how community-based resource management encourages and enables the sustainable use of resources.' You can download it at [devtechsys.com](http://devtechsys.com), under publications." Got a note from **Bill Matlack** a while back saying he'd "made the big change from Winnemucca (an old hangout familiar to Betty) to Wall Street, replete with an office on Park Avenue with a view. Studying rocks, of course, or should I say monetizing rocks. Actually finished first on the Street last year for forecasting earnings of mining companies. Fortunately, I'm doing non-ferrous metals (Al, Cu, Pb, Zn, Ni) and not gold, my old standby, which has no earnings. Anyway, while not toiling

behind a computer, a friend and I have managed to invent, develop, and market a needle stick prevention device (even got FDA approval!); other friends and I have discovered a huge gold bearing system in Central Alaska (part of which is in joint venture with Rio Tinto, the world's largest mining company); and I have backed a successful brokerage office start-up in Reno, Nevada."

**1978.** **Craig Banister** reports a quiet year this year. "I did go home to my farm in western Minnesota to help my father and brother with spring planting and the harvest in the fall. It's always good to go home and be in the country so one can keep their perspective while in the city." **Meryl Rosenfeld Haber** writes of her role as owner of a bike shop, "I hate sitting in front of a computer when I work, but can't complain about the benefits of the job - playing with all the new toys on the bike market. Our oldest offspring is abandoning the nest next fall, flying up to southern California for college, just as I chose Carleton for the snow and winters, his priorities are walking barefoot in sunshine. Oh well. Am I really old enough to be having this happen already?" **Steve Ingebritsen** gave 58 lectures all over the country as a GSA "Birdsall-Dreiss Distinguished Lecturer" for 2001. Sadly, when Steve passed through Minnesota, Carleton was on winter break so he couldn't visit. Maybe next time, Steve - we'd love to have you give another talk here. **Laura Nadelhoffer** reports that "Bizzed.com, as of this writing, is still in existence! My theory is it doesn't hurt to have a parent company with deep pockets



*Laura Nadelhoffer '78 took her whole family camping last summer for the first time, and here they are ready for a biking adventure. Claire and Alex (on the bike) are in front, and Laura and Vlad are backing them up.*



if you want to play 'dot.com survivor.'" Laura adds that the family enjoyed their camping adventure last year in Colorado and Wyoming; this July they are doing the Canadian Rockies and the San Juan Islands on the West Coast. To make last year complete, Laura was in Seattle on the day of the Feb. 28 earthquake, "a true geologic moment which inspired a geology mom discussion of plate tectonics - complete with experiments - in my daughter Claire's fourth grade class."

**Barbara and Mark Bach** have been in Tokyo this past year, and Barb wrote that they recently attended a Carleton reception hosted by President Stephen Lewis and his wife Judy in Tokyo. Barbara writes, "Camilla, Nate, Mark and I continue to love living in Tokyo. Mark's assignment here has been extended another year, and we're all pleased with that decision. We've enjoyed traveling in Asia and plan to do more in the next year: we went to Guam, South Korea, and four cities in China. Very interesting! Next year we want to see Thailand, Vietnam, and Australia." **Cliff Wright** is working with a company called Gannett Fleming in Madison, WI. Cliff says, "Gannett Fleming (GF) continues to keep me busy at work. Just recently, for example, I got my first chance to do some highway design, which is kind of a scary thought since I haven't taken a single class in transportation. Don't worry though, everybody else in the group has plenty of training and experience. I'm only one member of a large team that's designing ramps for highway interchanges in the Chicago metropolitan area. Just don't use any of the ramps there and you should be safe..." **Jim Harrington** is now a senior economist in housing economics and financial research at Freddie Mac (which I believe is a government agency, right Jim?). He writes, "Christina and I continue to raise two sons here in the Northern Virginia area. We're having fun at the many arts and folk festivals in the region. I've returned to financial model development after spending a couple of years in the data warehousing world." **Dorothy Davis Morrow** just had a "surprise" baby boy on May 8! Congratulations and we extend a welcome to Christopher Dixon Morrow, who joins his three-year-old brother Ben.

**1979. Evan Dresel** is still at Pacific Northwest National Laboratory monitoring groundwater contamination at the Dept of Energy's Hanford site. "My passion for pottery continues but work does get in the way of the time in the studio. The Dalmatian,

Labrador, two appaloosas and three cats keep us busy and exercised." **Dan Maturen** writes he is still teaching fifth grade math and science in the middle school at Mounds Park Academy. Other activities at school include coaching soccer, basketball, baseball, choir, Math Masters team and supervising the 5th and 6th grade student council. "As a single parent, I enjoy canoe trips with my two sons, J.D., 17, and Steve, 13." **Judy Lungren** has been an accountant with Moss-Adams LLP for two and a half years now. She writes, "As long as I keep my nose to the grindstone for as many hours as I can stand for three months of the year, the rest of the year I can come and go as I please, to a certain extent. In keeping with my theory that old-time fiddling is my true calling, I try to do as much of it as possible. Three other folks and I have formed a band called the River City Ramblers." The band does contra dances and plays at folk festivals around the Pacific Northwest area. **Dan Spencer** spent the year on sabbatical in Missoula, Montana, working at the University of Montana and doing some hiking in the mountains on the side. Dan's holiday letter told of many good adventures in the northern Rockies and the pleasure of meeting a new community of LGBT folks in Missoula. To top it off, Dan journeyed to St. Petersburg, Russia, for a conference on Science and Religion in December, which was a fascinating and exciting experience. A few weeks ago



*Dan Spencer found this priceless picture of the Farmies, class of '79. I have a new picture of Dan that I could have used instead, but he looks the same.*

Dan had a Carleton alumni picnic with four other folks in Missoula, and afterwards he found a priceless collection of Farmhouse pictures from the late 70's. Neat, Dan **Dave Tolley** in Houston says he's working too hard but still finding time to play. "Anadarko (the company for which Dave is Manager of



Information Security) doubled its size in 2000 with the take-over of UPR in Ft. Worth. Merger-related activities seem to have me working all the time, but Terry and I have found time to go to Hawaii, Italy and Acapulco!"

**1980.** Reid Fisher is the father of twin girls Cara and Ellie, born in March 2000 - Congratulations Reid! Now both daughters are walking and eating dirt



Reid Fisher '80 and Vicki with the new twins.

(future soil scientists!). Reid says, "Vicki worries their brains will be stunted by country and western music. Can we get them in on the early decision plan?" That might sidestep the C&W issue, right Reid? From **Kim Jones**, "Ari David Dettman, born March 12, weighed 8 lbs. 3 oz. As I write this, he's still waking up every couple of hours at night to eat. Hopefully this won't still be the case by the time everyone's reading the Newsletter." Congratulations on your new addition, Kim and welcome to Ari! Among the highlights of their year was David's trips to China and Japan for fieldwork and a conference. **Glenn Lee** is moving back to Minnesota, since he has just accepted a new job at the Mayo Clinic starting July 30. His job involves inspecting specialized biological environment cabinets for the clinic. Glenn continues to enjoy traditional music, and has been playing fiddle in a Cajun/Zydeco band in the area he is moving away from around Ann Arbor. **Brian Jacobson** writes, "In my avocation as speaker for Mars exploration I've

reached about 1500 kids in classrooms in the Monterey Peninsula area. I have a slide show that I use to teach about the similarities between the geologies of Earth and Mars, and images that show upcoming missions, culminating with the first human missions which I hope will commence in about 15 years. I've also spoken to about a dozen adult groups, and I'm getting standing-room-only crowds. It seems to me that our nation should be giving greater focus to Mars as the Next Great Adventure, and The Next Frontier. Professionally, I'm still working as an Arborist in the Monterey area. Ann (Gordon '80) is now a Reference Librarian at the Naval Postgraduate School in Monterey, and our daughters Lily (15) and Zoe (12) are growing up fast. **Mark Timmerman** recently returned from Argentina where he volunteered as base camp physician for IDEA2000, the International Diabetic Expedition to Aconcagua. "It was a terrific opportunity to work with 15 type I diabetic mountain climbers as they climbed to the 22,800 foot peak of Mr. Aconcagua in the Andes!" Neat, Mark. **Vicki Hansen** and **John Goodge** spent half of the past year in Australia on sabbatical, so Berit could learn to imitate Aussie speech and Casey could work on his wildlife spotting skills. They sent a card at holiday time saying they were having a great time.

**1981.** After 13 years in Alaska, **Jeff Mow** and his family moved to Washington, DC, on a National Park Service Fellowship. "My first year I work as a staff member on a committee, the second year I'll be in the Legislative Affairs Office of the NPS." Jeff's son Peter will be three this year. After 10-plus years in Salt Lake City, **Gary Walvatne's** family moved to Portland, Oregon, in December 2000. "Although we



No problem telling whose these kids' parents are, but just to avoid any possible ambiguity Minda's (left) and Noah's parents are Kim Jones '80 and David Dettman. Minda is five and Noah will be three in the fall. This picture was taken last winter so baby brother Ari missed the picture since he was born in March.



enjoyed Salt Lake, it was time for a change and an opportunity to explore the Northwest. Our family has grown from two to four during the past five years, with the adoption of our daughter Maia (5 years old) in China and our son Jackson (AKA Jack or Jacky, who is 3) in South Korea. Their heritage is the primary reason that my wife Cindy and I chose the Northwest for our new home, i.e., since Asian cultural opportunities abound and there are literally thousands of families with Asian adoptees. I continue to work as an environmental management consultant with TechLaw, where I do everything from hazardous waste permitting to site remediation to quality assurance for both government and private clients. Much of my work during the past dozen years has focused on chemical warfare agent testing and demilitarization facilities in Utah, Cold War and military waste management at DOE/DOD facilities around the country, and nuclear quality assurance for the WIPP Site in New Mexico and its transuranic waste generators.

I'm also working part-time with Trinity Engineering Associates on WIPP Site activities requiring EPA oversight. Cindy is working as the nutrition education coordinator for the Women, Infants, and Children Program with the Oregon Dept. of Health, practicing Bikram yoga, and learning to make detailed bead bracelets. Maia is beginning to read and write words and can't wait for kindergarten to start, while Jack is a paleontologist waiting to happen—he knows the names of more dinosaurs than I do. Watch out Heyo!" Congratulations to **John Hankins** who has

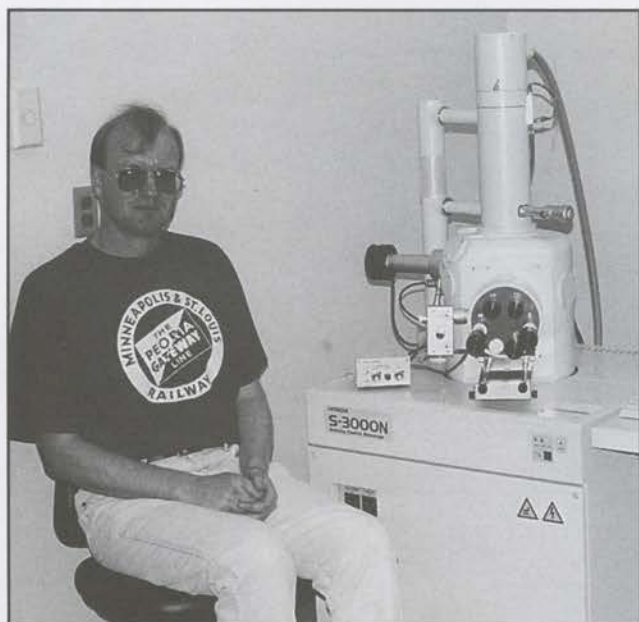

*Heyo Van Iten '81 shows off Hanover College's new variable pressure digital SEM in the Geo labs. Hanover has a new hydrology lab and is also adding a GIS lab. Heyo comments, "Thank God for the Roaring 90's!"*

become a Vice President at Fuss and O'Neill last summer and bought in as a partner. He says, "It's kinda like tenure for the private sector. I'm still happily married to my Carleton bride (Beth Hudson '81) and we have two great daughters, Nellie, 14, and Anna, 12. The knees have not failed me yet! I just completed marathon #29 and plan to do #30 this fall in Dublin, Ireland." Good luck with both the race and the knees, John!

**1982. Peter Whiting** has been growing his two kids and doing a little field work in Oregon and Ohio on the side. Peter has also spent a lot of time on a commission at Case Western Reserve University seeking to improve undergraduate educational life. Back last winter **Heidi Bredenbeck Wells** wrote that she had had a wild but good year last year. "Our book distributing company is going gangbusters. Kids: Dylan, 7, is devouring the "Harry Potter" books. Evan is 2.5 and took his first ski run last month, amazing us all as he zoomed down the hill. I am re-evaluating my small world as I hit the big 4-0 in November. Threw a big bash and saw lots of old friends including Ed Secor. The best way I cope with it is by reflecting on where I was at the turn of each of my decades. At 10, I was failing school and had just been sent to a prep school where I was miserable socially (I did begin to love learning though). At 20, I was in my junior year at Carleton and was also struggling with defining my identity among so many that I felt were much more talented than I. At 30 I had just married, taken a new and exiting job, and had just purchased our house. At 40 I own my own company, have 2 amazing children (aren't they all?) and finally think I might be finding a measure of balance in my life. So the trend looks good and my 50ish friends say the best is yet to come! Turning 40 makes you take a good hard look at it all and I am trying to stay in better touch with both the folks that currently enrich my life and those that I have important history with. Speaking of which, I saw **Sherren Clark** at Christmas and hope to see her again in the spring. Carleton continues to be a big part of my past and also present as I find myself encouraging young friends (ok, children of friends - but I really don't feel that old) to check it out as an educational option." **Lisanne Pearcy** writes, "My partner of four years, Jason Brown, and I are enjoying farm life near Dallas, Oregon. Since moving here in July 2000, we have expanded our 27-acre farming operation to include growing oats, as well as grass hay. I spend most of my time being 'horse mom,' taking care of the farm business, and managing our small internet-hosting business. We are always looking for website designers to work with!

www.firstserver.com." The news from **Tim Schoonmaker** is, "Sherry, Sarah, Jacob and I are set-



ting in nicely in Santa Cruz, Bolivia. I'm still struggling with my Spanish, but poco por poco I'm seeing some progress on that front. With work I have traveled extensively through most of the country and my travels have confirmed what I suspected before: what an incredible country it is. From 22,000 foot mountains to pristine jungles. Tons of geologic work to be done. And dozens of unclimbed peaks begging to be bagged. With each passing year, I am reminded of what a remarkable group of people it was that I was lucky enough to learn geology with."

**1983. Christina Seeburger Szigeti** is loving life in the Tacoma, WA, area, and thinking of settling there after she gets out of the Army in a year. She says, "I hope to work part-time as a civilian anesthesiologist after that as we will have four kids by then. We are expecting our first girl in August!" Good luck with the delivery, Christina. **Brian Leonard** reports that his new job lawyering for coastal Indians is fun. He continued, "My son Charlie will be 8 in May, my daughter will be 6 in June, and I'll be married 14 years in January. I must be getting old - just countin' the years." A stagecoach came clattering into Northfield the other week, and as it bounced by in a cloud of dust the driver tossed me a note tied to a rock. It turned out to be from **Mark Gonzalez**: "Life has now come full circle," he said. "I left the University of Denver last summer after 9 good years. I now live in my hometown, Bismarck, and work with the North Dakota Geological Survey. My primary responsibilities are surface mapping and studies of climate change/climate variability in the northern Great Plains. Purpose is to understand flood and drought cycles in the region. My rhetoric teacher at Carleton, Vern Bailey, would be proud of his former student—I'm editor of the NDGS Newsletter. I suspect the position has nothing to do with writing ability and everything to do with being the new kid on the block. Life in the big cities has its benefits, but presently I'm enjoying the benefits of living in small town America with parents and old friends nearby. Family is enjoying the shift and the opportunity to spend more time on community affairs and personal interests." **Keith Knudsen** has been working for the California Division of Mines and Geology, Seismic Hazards Mapping Program for about two years. He says, "The change from a small consulting firm to being a manager in a large state agency has been interesting. Our office is across the street from the SF Giants' new stadium. Annie continues teaching high school French and is dragging the family along on a 3-week trip to France and Switzerland this summer. Casey (10 yrs old) and Sydney (7) are doing great. They are way better students than their father was, although admittedly this is not much of an accomplishment. We

added on to our small Albany bungalow last summer so we now have room for visitors to the Bay Area. **Chris and Lucy Hinze** and their daughters took us up on a similar offer earlier this year when they were in town for the MacWorld convention. Thank goodness the Hinze girls inherited most of their traits from their mother!" (oops, edit that out...) **Ruth McDonald** and **Danny Packer** successfully fended off the rattlesnakes, bears and foxes in the canyon near Albuquerque for another year. Children Ruby, Seth



*The twins, Ruby and Seth, are guided in posing as in other things by their older and wiser brother Kinchen, shown here holding Ruby's head in place. He's also making sure that the big granite boulder behind them doesn't roll over them. Picture courtesy of Ruth McDonald and Danny Packer, both '83.*

and Kinchen are participating in sports and practicing sticking their tongues out at the critters to keep them at bay. **Elliot Bruhl**, a physician with the South East Alaska Regional Health Consortium in Sitka, writes, "We are enjoying the long days of Alaska summer: fishing, picking berries, camping, and crabbing. Gus is 8 and loves biking, camping and drawing. Emma is 5 and does dancing, camping and fishing. Sara is a member of the New Archangel Dance Troupe, per-



forming for the tourists here in Sitka. I continue to enjoy my work as a physician for the Indian Health Service."

**1984.** **Julie Chen** sends a nice greeting from her new location in Baltimore, although in a few years she may be moving overseas again. She says, "Kosovo was a bit much excitement - Yes! We were there! That was my five minutes of fame. But... really sad and stressful time to be there." Julie, it must have been an unforgettable experience, but we're glad you made it out safely..." **Jeff Pipes** and **Florence** recently sponsored a grand opening celebration at their vineyard and winery in California. "On the auspicious day of Saturday April 21st, we introduced our new winery and Rhone-style wines while the Cal Poly Chinese Lion Dancers and Drum Troupe clamored through the vineyard and winery boisterously leaping, flying, and dancing to scare away ill-spirits and welcome in good luck!!! We are happy to report that we have had good



*A touch of class from the Pipestone Vineyard.*

luck and have not seen a single evil spirit! Combining Eastern and Western traditions, we manage Pipestone Vineyards and winery in a sustainable way. Pipestone Vineyards may be the only vineyard and winery in California managed and built according to the traditional Chinese principals of feng shui (wind and water). Jeff's background as an environmental engineer and attorney pushed him into wanting to farm sustainably and to treat the land gently. Florence's background growing up in Hong Kong carries over into the practices of feng shui, interpreting how various Earth energies (chi) co-exist and interplay at a specific location. Both philosophies (East and West) come together in our understanding of how each decision regarding the land has an effect on many other natural systems. We specialize in full-bodied Syrah, Viognier, and Grenache Noir based

Rhone-style wines. The vineyard and winery are tucked into a secluded valley in the Coast Ranges just west of Paso Robles where it is quiet and peaceful. We encourage visitors to relax and enjoy the quiet surroundings." **George Hudak** has been teaching at Oshkosh for three years now. "I teach Mineralogy, Lithology, Economic Geology, Introductory Geology, and a seminar in Volcanology. It's been a great place to work, and my colleagues are a super group of people." **Jenn Wenner '92** was also teaching at Oshkosh this year. Congratulations and welcome to **Carolyn White's** new daughter Corinna Ainsley Snow, born March 1! Carolyn writes, "I am taking off of work until August and will be going up to Michigan and the UP for about a month in late June and July. Jasper and I will be going to Suzuki Camp at Blue Lake Fine Arts Camp in June with his two cousins from Ann Arbor. We are really enjoying the viola! Staying at home has afforded be opportunities to mingle with moms in our neighborhood, including **Barb Waugh.**" A note from **Christine Siddoway** came in last summer, proclaiming "Ice Hockey! My intramural ice hockey ambitions, awakened long ago on the 'Tectonic Terrors' team at Carleton, are being fed again at Colorado College. However, this year's geology team name of 'Ice Stagnation' has not adequately intimidated our opponents - we should at least change the name to Glacial Surge. Or better yet, Orogenic Pulse!!" Oh, the frustrations of not having complete control over those kids... **Mark Gordon** writes, "We are getting settled into our house and getting used to commuting. Cecilia is crazy about roses, which means that I have taken up gardening again for the first time since high school. I have been busy at work most of the year because of the recent upturn in the industry. Last year we tried driving in Eastern Europe for the first time and it was an adventure, not like Western Europe nor the relatively safe and sane U.S.!"

**1985.** From **Peter Cole**: "Time's flying! Nine years of wonderful marriage, eight years of mortgage, six and a half years of parenthood. I feel old. But happy. Still doing literacy work at the Seattle Public Library. Stop by and ask me the molting rate of the Circassian Hoop-Snake." Thanks to **Mike Krantz** for your address update. **Jean Miller** announces the birth of her third child, Lilly Lee, last year - welcome Lilly! Lilly is now a one-year-old. Jean says, "I'm learning a lot about small business and taxes and other Republican issues through my vet clinic. All of these events have combined to make things fun and challenging!" I got to **Brad Werrell's** card and reflexively started looking for **Brad Miller's** card along with it... but there is an explanation, read on: Brad Werrell earns congratulations and best wishes on the birth of



his son Kenneth Alfred Werrell last fall, and on his graduation from medical school with a doctorate in osteopathic medicine in May, and (here it is) on publication this summer of a 3-CD ROM set of interactive osteopathic diagnosis and treatments in collaboration with Brad Miller. Brad W. plans to move to the Chicago area this summer to begin an internship. **Jon Parshall** writes: "Job is what it is - four management changes, three ownership changes in three and a half years, and I am still sitting in the same desk. Welcome to the dot.com world! Extracurriculars include working on a new book on the Battle of Midway, from the Japanese perspective. I was on Discovery Channel on a show on Midway in December - my one minute, 42 seconds of prime-time fame, baby! Family is all well."

**1986. Emily Adams Pugh's** family left Texas a couple of years ago and moved to Belgium. Her two children, Alan and Mara, are now 9 and 5. She writes, "I started practicing Chinese bodywork and doing some energy repatterning exercises for my friends, and was as surprised as my 'clients' to see where that led me. Now I do a lot of work 'off body', and as I move my hands I 'see' images and 'hear' voices and experience other unusual sensations, all to do with the healing that the client needs at that moment. It is wonderfully renewing and exciting to me! I never know what might happen next. My other exciting news is that I've been able to make three visits to China over the past year. I visited friends, attended a wedding in Beijing, studied some Oriental Medicine in Chengdu, practiced my tai chi, and spent 5 days in Tibet, all of which was fantastic. I hope to go back again soon!"

**John Woodwell** and **Allison Thomson '97** are congratulated with best wishes on their marriage, planned for June 30 (sorry we couldn't get the Newsletter out in advance of the date!). John said, "We met at a Duke alumni happy hour coming up on three years ago. She's working in D.C. on global warming-related issues for Pacific Northwest Laboratories, otherwise known as the Department of Energy. I'm wrapping up this dissertation and looking for a job, and we're both planting trees and tomatoes." **Sharon Frank Wichman** has got some fossil-lovin' kids! "We are off fossil hunting again this summer, but are going farther afield—South (and North) Dakota. Our boys (now 9, 7, and 2 1/2) are 'spoiled' by Wang's corner and want to hunt for fossils elsewhere. On other news, I am finishing up the last of my coursework for my elementary & middle school licensure at the College of St. Benedict. I student teach next fall, and then I'll be looking for teaching jobs, probably as a science teacher (maybe even Earth Science?) at a middle school." **Paul Wetherbee** and **Gretchen Colonius** welcomed a new son, Kirby

Patrick Colonius Wetherbee on April 29, 2000. They said, "Hopefully, he will get the opportunity to play with his cousin Joseph Wheeler Colonius, born May 28th in Taos, NM. Kirby's brother Luke thinks 'Taybahty' is 'otay' and thinks he would like salsa if he would just try it..." California State University Long Beach awarded **Kathy James** (honorary Geomajor) the 2000-2001 Distinguished Faculty Teaching Award. Kathy has been teaching in there since 1993 and is an Associate Professor in the Department of Recreation and Leisure Studies. She teaches Outdoor Recreation Resource Management, Evaluation of Leisure Services, and Research Methods, although her favorite class is a summer session class that takes 25 students to Santa Barbara Island in Channel Islands National Park for a week of camping and snorkeling with sea lions (and studying how to balance recreational uses and natural resource preservation). **Craig McCaa** "just visited my Peace Corps parents in Morocco. We made an intriguing trip over the Atlas Mts. to the edge of the Sahara. What I learned about riding camels: Find one with a hump that fits you!"

**1988.** I (Tim) got nice hellos and best wishes from **Carolyn Carr** and **Marilyn Yohe** this spring when I was in the Mayo body repair shop for an operation. Marilyn sent a priceless card with a picture showing (purportedly) me doing a handstand in the grass at McKnight Prairie. Carolyn continues to direct the Great River Greening project in Minneapolis, and they had their greatest event of the year this spring in which 500 volunteers planted 2500 trees and shrubs. **Carmen Curtis Basham** writes, "My daughter Cassidy celebrated her second birthday and I had a son, Ethan Earl Basham on April 10, 2001. I continue to love teaching, doing my ceramics and raising a family with Mark Basham '89." Right at press time I got a note from **Peter Sauer** saying he has moved to Bloomington, Indiana. Since this info won't make it into the address list in the back of the Newsletter I'll reprint it here: "I've moved to Bloomington, Indiana, where both Debbie and I can pursue our careers at the same institution. It is great to be here, and I just wanted to let you all know my contact information in case you ever want to write or call. And let me know if you're ever coming to the neighborhood. Peter Sauer, Biogeochemical Laboratories, Dept of Geological Sciences, Rm 129 Indiana University Bloomington, IN 47405 USA Tel: 812-855-6591 E-mail: pesauer@indiana.edu."

**1989. Hilary Ward**, mother, free lance editor, book reviewer, and park ranger on long term maternity leave, says "We love Moab, couldn't ask for a better 'back yard.' I'm still home with the kids doing editing and reviewing through the mail and computer and plan to get back to park rangers when the kids



start school." **Rowland Cromwell** writes that he's "shifted away from Geology during the past couple of years. I completed an MBA program at the University of Washington in June 2000 and then moved to Beaverton, Oregon to work with Tektronix in their finance group. I was sort of feeling guilty about abandoning my geologic roots until I recently saw **Chris Larson's** name flash on my phone. It turns out he made a similar move and is also working for Tek in their Internet Business group." **Holly Ewing** has finished her Ph.D. and moved on to New York State for a post-doc. "The post-doc is really interesting - modern ecosystem ecology in New York and Yellowstone. The Institute of Ecosystem Studies is a great place to work, and I am over getting used to being out here (though I still cannot say I am from New York)." Holly, coming from New York myself, I would have to say that it is a pretty diverse state ecologically. The one aspect that is too uniform is the humidity - Tim. **1990. Rebecca Arenson** writes that she started a one-year Knauss Sea Grant Marine Policy Fellowship with NOAA, and she's working for the National Ocean Service in the Policy, Analysis and Communications Division while finishing her MS degree. "I'm learning all those government acronyms while working on budget and legislative issues. Got to hear a Supreme Court case - very cool! The fellowship is a great experience, though I can't get my kayak up the stairs in my apartment..." This last year has been one of many changes and adventures, writes **Andrea Earley**. "August '00 found me in love and moving from the Twin Cities to Yosemite National Park to be with my sweetie, Matthew Coen. While there, I worked for Yosemite Institute as a Field Instructor and did my

fair share of climbing and exploring. In May, we moved to Basalt, CO and took a new position with the Aspen Center for Environmental Studies. We are co-developing a 115-acre ranch that blends wilderness preservation, sustainable agriculture and environmental education. It is a beautiful spot on the Roaring Fork River with lots of wildlife, and we love to have visitors, so if you are ever in the area, please look us up! (Tim & Jean Vick stopped by in June, which was great!) Other noteworthy tidbits... Matthew and I got engaged in May, and though no specific date is set, we're aiming for fall '02. And when I'm not at the ranch, I still play fiddle with the band Pig's Eye Landing (of which David Heiser '92 is also a member) as often as possible." **Sharon Stern** is still working in Admissions at the U of W in Madison. She's also thinking about finding an off-beat, nontraditional way back into geology (and wide-open to any suggestions, as long as they involve staying in Madison!), and she says she's "having a great time expanding my garden - the roses I planted this year are just starting to bloom!" **Andy Moore** had a very good article about a tsunami in the April issue of *Earth In Space* magazine, a publication for and about earth science teachers. In a sidebar to the article, Andy tells how he came to college expecting to major in biology. He couldn't get into the introductory biology class so he signed up for geo and when the day came to decide on his major, "While my room mate taking biology spent four hours pithing frogs I spent a brilliant fall afternoon touring the local housing developments for lab." **1991. Catherine Inman** went back to Nepal for a trip last fall and winter. She says, "Our village school project in the mountains is going very well, and I can finally be based in the strange country called America for a change. Got a money job on a nature tour boat in Alaska this summer, and would love to get in touch with anyone up there!" Catherine, check the alumni lists in the back of this Newsletter, and one of them is organized by town within states. The Friends of Dolpa has a nice website at [www.friendsofdolpa.org](http://www.friendsofdolpa.org). **Geoff Puckett** announces the birth of his daughter Abigail Joan last August 10. Congratulations Geoff, and welcome to Abigail! Geoff is now working as a business systems analyst for Medtronic in Blaine, MN. **1992. Sean Kempke** is "still teaching with Cloquet High School, finishing my last year. I've got great kids, so I'm a bit nostalgic already, but I'm definitely looking forward to medical school at UMD next fall. I'm also working at Duluth Pack now - a great company to be part of." **Patty Weston** reports a new cat, a duck, five sheep and a still-relatively-new job are keeping her life interesting. "I visited Jon Nauert and Jessamyn Tuttle for their Celtic band's St. Patrick's Day gig. Great music and a fun time. I've been



*Andrea Earley '90 and her fiancé Matthew Coen are directing a new environmental learning ranch at Basalt, Colorado. When Tim and Jean Vick visited in June Jean snapped this picture of (left to right) Andrea, Tim and Matthew.*





*Christina Vosen Ostendorf '92 and her son Nolan explore water.*

singing in a local choir and looking for a chamber music/bluegrass opportunities too." **Jon Nauert** sent a note last summer saying he was teaching at Lakewood High School and he and Jessamyn had just completed their first year as homeowners. **Christina Vosen Ostendorf** writes that her son, Nolan, now one year old, is a budding mineralogist: he likes to do the "taste test" on rock samples... She has resigned from her job at a church and is studying to be a medical transcriptionist so she can work from home at the ranch. **Jill Baum** finished her masters in Land Resources at UW-Madison, the Institute for Environmental Studies. "I focused on wetland restoration, although I'll be looking for any sort of job with a field research/conservation/education/stewardship focus."

**1993.** **Beth Lambert** has moved back to Oregon after two plus years in Alaska. "In Alaska, I was visited by a large group of Strong Women for some wilderness sea kayaking — many thanks to geo majors Kate Jesdale, Naomi Lubick, Anu Gupta and Maria Panfil for making the trek north! I'm now working for Oregon State University as a Watershed Management extension agent on Oregon's north coast. My job involves teaching, providing technical assistance, integrating current research into stream restoration activities, doing a little research myself, and constantly learning. It's perfect!" **Ben Surplless** teaches physics at Bellarmine College Prep in San Jose, CA. He says, "As moderator for the robotics team, I had the oppor-

tunity to travel to Florida for the national championships. The school's robot finished second among 352 robots!" Ben, there would be some jobs around here a robot might enjoy doing... Ben's wife Kathy has been named Undergraduate Curriculum Coordinator at the Stanford Geology Department, so life is exciting! Congratulations to **Joan Ramage** on finishing her Ph.D. at Cornell! She spent the past year as a visiting Assistant Professor of Geology at Union College in Schenectady, NY. She says, "Teaching is a big, fun job. I'm learning how to give field trips and learning lots of geology too. I think of Carleton geo folks all the time. This summer I'm taking students to Santorini, Greece and then I'm going to Syria."

**1994.** **Aron Clymer** is inviting all comers to hike Half Dome in Yosemite National Park on August 4, which perhaps will fall after this magazine is published to help the word get out. Aron writes he is still building B2B e-commerce software and his wife, Lauri, is a physical therapist. **Emily Darby** has finished her MD and will begin a residency in internal medicine on June 20. Congratulations and good luck, Emily! **Starr Johnson** has been enjoying doing geology and living in Idaho. She says, "I learned to ski last year. There's no quicker way to impact one's budget than pick up another expensive hobby..." Hi to **Myongsun Kong** from all of us back here in the hinterlands... **Liz King**, in the process of assuming her new duties as an Assistant Professor in the Dept of Geography and Geology at Illinois Sate University, writes, "Andy and I defended this spring so it is nice to have closed the Madison chapter of our life (although we miss the city). I am feeling overwhelmed but excited as I plan my classes for the fall (intro and mineralogy) and get to spend my startup money!" A note last summer from **Beth Pratt** reported, "It has been a Central Asian summer with field work in Nepal and Kyrgystan. Now I have to think of something brilliant to say about it so they'll let me go back again."



*Maria Panfil sent this picture of Anu Gupta's wedding (September 1999). The people, left to right, are Nicole Clarke (non-Carl), Liz Butler '94, Rebecca Gangloff '93(non-geo), Beth Pratt '94, Beth Lambert '93, Mike Evans, Anu Gupta '93, Maria Panfil '93, Neera Gupta '98? (non-geo), Karin Stratton '93 (non-geo), Kate Jesdale '95, Anita Ho '93, Naomi Lubick '94, and Joan Ramage '93.*





Naomi sent this picture taken at Nacho Mama's on the evening before Dave's visit to Lamont. Left to right are Jay Mellstrom, Naomi '94, Kate Jesdale '95 and Dave Lund '93.

**1995.** **Cindy Alm** writes "Ofori continues his graduate work in structural geology and his field work in Nepal. One more year to go - the pressure is building! I continue to teach never-boring twelve year olds and dance in much of my free time." **Michael Ramage** reports he's still in Boston with **Ian Wallace** and **Frankie Ridolfi**. **Kate Jesdale** is living just a few blocks away. "Our adventures continue...." Frankie wrote that he has started doing some art after a long hiatus, and that his plans for the summer included some hiking in Yosemite with Aron Clymer and others. He is working for a start-up that provides online ethics training as a subscription service to companies. "In one of the courses I play a wayward sales guy who gets caught up in antitrust violations. Oooh!" For her part, **Kate** writes, "I'm happily teaching 6th grade science near Boston and hoping to start grad school in the fall for a master's in education, so next year should be ultra busy. My students' favorite day is when **Beth Pratt '93** came and talked about Antarctica (they were finally convinced that people in the Southern Hemisphere aren't falling off the 'bottom' of the Earth). We recently invented Geology Simon Says, look for it on the playgrounds near you." **Bryn Perkins** is living in the Czech Republic, "learning Czech and trying to do a little creative radio. I hope to get down to visit Daye and Jen and Sandro and company this summer. I stopped by Coldigioco just after Christmas and it was great to see the place and Sandro again — I haven't been back since 1993. But it was so strangely quiet! I've been on the road since October, out of the states since November. I was planning to travel around the world for a year but it is so sweet here I think I'm going to live here for a while and take my time traveling all over." **Rowan Littell** is now Systems Administrator of the computer center at Earlham, while **Jenizie** is an Associate Professor of Math there. **Rowan** writes, "As you might guess from my tag line, I'm in a new position

managing the computer facilities of this college. I've got some sort of equivalent to Dave Diehl's old job. It's being quite a bit of fun and quite a bit of work. I'm finding a few good people here to spend time with, even though Richmond's pretty small and conservative. Not much else is happening at the moment, since work is eating up a fairly large portion of our lives."

**1996.** **Justin Clarke** proudly reports a promotion to Planner II, which involves land use analysis, GIS, demographics, report writing for America's smallest county, Arlington County, VA. He wrote in April, "With fond memories of the ever elusive Minnesota 'spring' (i.e. late winter) I am happy to be surrounded by cherry blossoms, daffodils and tulips. To anyone in the D.C. area, you have a standing invitation to dinner from a fellow geo grad." **Josh Galster** just finished his masters at UVM and writes he's "in the 'what's-next?' phase in Idaho. Stop in if you're passing through Pocatello!" **Kevin Theissen** says he's just chuggin' along on his Ph.D. work. Hi to **Kris Votruba** and thanks for your address update - **Tim Stephanie Phippen** and **Dan Feivseon** tied the knot on the shores of Lake Minnetonka in May - congratulations and best wishes to your new family! **Andrea Stein** wrote in December that she and her new kitten were doing fine. **Andrea** helped to write a course description for a college prep earth science class which will be taught at her school next year.

**1997.** **Laura Veirs** is hoping to sing at Carleton in the Cave this fall - that would be great, **Laura**! She recently did a college tour in support of her new CD, which is a concept album rooted in traditional American music. **Laura** writes she is "gardening, music-making and generally scrounging around... having lots of fun living in Seattle." **Pete Erickson** has "started a desk job which enables me to pay back my loans but keeps me inside crunching numbers most of the time. So far at this job I study community-scale composting and recycling programs and try to make them more effective. Y'all should come visit because **Laura Veirs**, **George Oliver** and I are avid vegetable gardeners and we'll serve you up a fresh feast." **Ben Sheets** is still working away in the graduate program at the U of Minnesota St. Anthony Falls hydrology lab; "seems that I can't get enough...!" **John Woodwell '86** and **Allison Thomson** are congratulated with best wishes on their marriage, planned for June 30 (sorry we couldn't get the Newsletter out in advance of the date!). **John** said, "We met at a Duke alumni happy hour coming up on three years ago. She's working in D.C. on global warming-related issues for Pacific Northwest Laboratories, otherwise known as the Department of Energy. I'm wrapping up this dissertation and look-



ing for a job, and we're both planting trees and tomatoes." A card last summer from **Dave McGee** said he was still enjoying middle school earth science teaching, but the future looked murky. Dave, how have things worked out? And another one last summer came from **Sarah Simmons**, who was teaching geology classes for NOLS (National Outdoor Leadership School). She said she was "Spending many days with a backpack on my back in beautiful places and loving it!"

**1998.** **Brian Klawiter** finished his masters at UMD last June, got a promotion at the Forest Service in January, and now is a full-time archaeologist. He's hoping the Boundary Waters can avoid a major fire again this summer... **Trina Vithayathil** spent this year working on a Master's in public policy at the Kennedy School of Government at Harvard. She writes, "I am looking forward to evaluating community development programs in Vietnam and Indonesia this summer, and to running into Carleton folks!" When she wrote, **Megan Anderson** was in the final throes of preparing to go to Argentina. She was going to be collecting data from a seismic experiment in the Sierras Pampeanas and Chilean Andes that runs until May 2002. "We're investigating many things, but I think the most exciting is the flat slab creating the Pampeanas that is similar to the Laramide flat slab that created the mountains in Wyoming and the Colorado Plateau." Last November **Kristin Ulstad** quit her job as performance manager for the Music Dept. and relocated to Telluride, Colorado, where she spent the winter as a downhill ski instructor. After coming back to Northfield with a wealth of stories about the life of a ski bum, she and **Scott Propson '96** are off to Italy to attempt a traverse of the Italian Alps from Triglav in Slovenia to Lago di Como and possibly on to France. Autumn will find them back in Coldigioco where they will be logistics assistants for yet another Italy Program, their fourth. **Frances Watson** has started a graduate program in architecture. **Aaron McDaniel** is living quite close to Dave Bitner, Chris Jones, Sarah Jarvis, and Marin Byrne in the Uptown area of Minneapolis. Aaron sent a great email this spring about his adventures: "I have taken an opportunity to work on an overseas assignment with my company and I am living just outside of London for a few months. I have been here since January working on a large government web site built to encourage and assist small business growth in the UK. I'm serving as a specialist consultant, providing application architecture, functional design and development for the international headquarters of the company I work for, Syntegra, a part of British Telecommunications (BT). I am really enjoying myself as the work is challenging, the people I work with are

great fun to be around and the opportunity to live and work within a slightly different social and cultural fabric has been quite stimulating. I have seen a little of the English countryside (much has been inaccessible due to the hoof & mouth crisis), London, Glasgow, Southampton and about every city and town between London and where I am working (Camberley, Surrey) and living (Fleet, Hampshire)." With the aid of a sporty company car, which Aaron assures Dave is getting exercised just as regularly as the cars in Italy did. **Carrie Elliott** wrote last summer to say she was studying debris fans in Desolation Canyon on the Green River in Utah for her masters at Utah State. **Lindsay Lightner** writes, "I'm still trying to figure out what a geologist-cum-poet does for a living after graduation!) Anyway, I am done with Johns Hopkins." So, congratulations Lindsay!

**1999.** Congratulations and best wishes to **Alison Jerris** who announces her engagement to Adam Chalom, a grad student at the U of Michigan, and student at rabbinical school. They plan to wed in October 2002, but more immediate plans include a vacation trip to Northern Italy this summer. Alison writes she's still enjoying her job with an environmental consultant in Michigan. Her duties include soil and groundwater investigations, Phase I site assessments, Environmental Impact Statements and Historical District Reviews. Alison, it was nice to see you when you visited in May! **Kate Trafton** was in transition when she wrote her postcard, planning to leave her job and make a trip to New England this summer, then beginning a masters in teaching at Evergreen State College in Olympia, Washington, in the fall. She plans to earn certification in grades 5-12 broad area science. Her comment: "I am well and excited about what the future holds!" **Katy Werner** planned to finish her masters in wetland science at UW-Madison in June. She said, "I've been lucky to share a house with Emily Burton and visit Bridget Stevens in Chicago fairly frequently." **Kate Hoffman** spent the past year teaching environmental ed and enjoying the changing seasons at the Wolf Ridge Environmental Learning Center in Northern Minnesota. She wrote that she'll be there through the summer, so if you happen to go by Finland, MN, stop in and say hi. **Emily Burton** has finished her first year as an environmental toxicology student at UW-Madison. She says she's enjoying frisbee, the lakes, and visits from Carleton friends, and sends warm greetings to you all. **Erika Beyer** writes, "I spent last summer riding my bike from Oregon to Maine. I now find myself in Chapel Hill, N.C., having recently moved here from Oregon. I'm working on my Southern accent and have a job with a small civil rights law firm. It's beautiful here, but I miss those



Western Mountains!" We recently received a post card from **Chuck McCallum's** mom saying that Chuck has an assistantship at the University of Maryland in the Geography Dept., and is working on maps there this summer. **Heidi Guetschow** says "A tumultuous first year of grad school and suddenly Poof! Now I'm a geochemist. Spent some positively lovely time this spring collecting rocks in the Caries. It is fabulous to be back in the Pacific Northwest - mountains to climb, waters to boat, volcanoes to gawk at... I'm getting closer and closer to home." And, another card from **Noah Finnegan** reports that besides TA'ing for Clint's Bahamas program last winter, Noah did some landslide maps and inventories for the Skagit System Cooperative in LaConner, WA. He plans to start grad school in geomorphology at the U of WA this fall.

**2000. Erica Richardson** writes that she spent three months trekking New Zealand with Stacy Tellinghuisen, and March and April hiking the West. Now she's headed to the Boundary Waters in northern Minnesota to work for the US Forest Service. From **Liz Penny**: "My job (working with 'at risk' youth recently released from detention) rules! I am learning tons about how to be a genuine, fun, compassionate, effective educator :-). I'm probably moving to the Bay Area next spring and really need to start doing environmental ed soon. I miss you guys!" **Mike Stewart** has been sailing the Hudson River on the sloop *Clearwater*. It has mast hoops big enough to squeeze a crowd of sailors into! He says, "I'm teaching 4th and 5th graders about this estuarine system - it's a kick. I've been running the deck as mate and working the ship's systems as engineer."



*Mike Stewart '00 tending the lines on the bowsprit of the sloop Clearwater.*

*Liila Woods, Erica Richardson and Stacy Tellinghuisen went to New Zealand for three months this year. They traveled all over both islands and even did a little geology. This picture was taken at Fox Glacier on the west coast of the South Island.*





# ALUMS GROUPED BY LOCATION

## Foreign Countries

Barbara Okamoto Bach '78 JPN  
 Ms. Martha L. Bond '80 CAN  
 Jean J. Chu '73  
 Dr. William J. Dunlap '85 AUS  
 Mr. Brian L. Fox '80 IRL  
 Ms. Shannon R. Ginn '96 PAN  
 Mr. Eric A. Holmes '90 AUT  
 Dr. Nancy R. James '47 CAN  
 Mr. Alain A. Kahil '64 CAN  
 Mr. Steven C. LeClerq '74 NPL  
 Steven Miller '80 AUS  
 Mr. Harry W. Nelson '83 CAN  
 Mr. William G. North '63 CSR  
 Ms. Emily Adams Pugh '86 BEL  
 Mr. David S. Ratner '82 ISR  
 Mr. Michael C. Stewart '00 CAN  
 Mr. Stephen T. Sutton '83 NOR  
 Mr. Gustave I. Tolson '83 MEX  
 Mr. Brooks H. Wallin '78 FRA  
 Ms. Ruth L. Werne '94 NDL

## Armed Services - Americas

Mr. Timothy D. Schoonmaker '82 APO

## Alaska

Mr. Bret L. Berglund '85 Anchorage  
 Ms. Janis Pohl Bronson '81 Anchorage  
 Ms. Meg Hayes '72 Anchorage  
 Elizabeth Munter '76 Anchorage  
 Ms. Erica Oesting '97 Anchorage  
 Mr. Gary A. Coulter '82 Eagle River  
 Ms. Elizabeth Turner-Bogren '78 Ester  
 Mr. Thomas J. Baring '83 Fairbanks  
 Ms. Oakley D. Cochran '92 Fairbanks  
 Mr. Edgar S. Husted '59 Fairbanks  
 Mr. D. Craig McCaa '86 Fairbanks  
 David K. Swanson '79 Fairbanks  
 Mr. Kenneth D. Tape '99 Fairbanks  
 Mr. William K. Witte, Jr. '78 Fairbanks  
 Mr. Benjamin A. McLuckie '83 Hoonah  
 Ms. Susan Beeler Queary '88 Juneau  
 Mr. Luc M. Mehl '00 McGrath  
 Ms. Amy B. Zacheis '83 Nenana  
 Ms. Susan A. Zerwick '77 Seldovia  
 Dr. Elliot J. Bruhl '84 Sitka

## Arizona

Ms. Mindy Bell '80 Flagstaff  
 Mr. W. A. Duffield '63 Flagstaff  
 Mr. William C. Howard, Jr. '43 Sun City West  
 Mr. Christopher Gutmann '95 Tempe  
 Ms. Cynthia J. Alm '95 Tucson  
 Ms. Megan L. Anderson '98 Tucson  
 L. Clark Arnold '62 Tucson  
 Mr. David Longfellow Barbeau '97 Tucson  
 Mr. James F. DuBois '75 Tucson  
 Ms. Susan M. DuBois '75 Tucson  
 Ms. Anupma Gupta '93 Tucson  
 Mr. Eric P. Jensen '93 Tucson  
 Dr. Kimberly A. Jones '80 Tucson  
 Ms. Jean C. Morrill '91 Tucson  
 Ms. Catherine M. O'Reilly '94 Tucson  
 Mr. Ofori N. Pearson '95 Tucson  
 Mr. Richard K. Zimmerman '76 Tucson  
 Ms. Carrie Morrill '96 Tucson

## California

Mr. Todd R. Fleming '98 Alameda  
 Mr. Paul L. Fossom '50 Alameda  
 Keith Knudsen '83 Albany  
 Mr. Christopher L. Orth '93 Anaheim  
 Mr. Nicholas J. Dewey '92 Arcata  
 Mr. W. James Foster III '76 Arroyo Grande  
 Dr. Maria Peterson '85 Belmont  
 Mr. Walter Alvarez '62 Berkeley  
 Ms. Margaret M. David '84 Berkeley

Ms. Lisa Galblum Gessow '77 Berkeley  
 Ms. Kimberly B. Knight '97 Berkeley  
 Mary McDonald '81 Berkeley  
 Dr. Charles G. Higgins '46 Carmel Valley  
 Ms. Elizabeth H. Hughes '80 Carmichael  
 Mrs. Mary W. Raber '45 Carmichael  
 Dr. Norman N. Brown '84 Carpinteria  
 Mr. Benjamin G. Diener '99 Carpinteria  
 Mr. Randall D. Harris '82 Chino  
 Mr. James L. Papadakis '52 Chula Vista  
 Ms. Andrea M. Stein '96 Cypress  
 Mrs. Teri L. Bauhs '80 Danville  
 Mr. Thomas Karl Bauhs '78 Danville  
 Mr. John F. Dunn '84 Danville  
 Mr. Walter L. Varco '54 Danville  
 Brenna J. Aegeter '92 Davis  
 Mr. William T. Hughes '80 Davis  
 David R. Purkey '83 Davis  
 Dr. John A. Reitan '58 Davis  
 Mr. David C. Tinker '92 Davis  
 Dr. Candace Kohl '69 Del Mar  
 Dr. Joy Anne Crisp '79 Duarte  
 Mr. Fred W. Bergen '49 Encinitas  
 Marjorie J. Diamond Simpson '74 Eureka  
 Ms. Naomi B. Lubick '94 Folsom  
 Mr. Daniel Klemme '40 Fullerton  
 Mr. Charles D. Edwards '42 Grass Valley  
 Mr. Thomas V. Woodward '80 Grass Valley  
 Mr. John B. Jacobson '51 Lafayette  
 Ms. Millie A. Kimes '99 Lake Forest  
 Katherine James '86 Long Beach  
 Dr. Christopher J. Poulsen '93 Long Beach  
 Mrs. Jo Ann M. Gronberg '79 Los Altos  
 Ms. Elizabeth M. Penny '00 Los Altos  
 Ms. Kari M. Cooper '91 Los Angeles  
 Mr. Eric S. Cowgill '91 Los Angeles  
 Mr. John A. Cromwell '90 Los Angeles  
 Ms. Rebecca E. Louisell '96 Los Angeles  
 Ms. Jane K. Woodwell '83 Malibu  
 Ms. Sharon J. Anderson '83 Marina  
 Mr. John D. Ostergren '90 Menlo Park  
 Mr. Michael A. O'Connell '85 Mission Viejo  
 Mr. Brian A. Jacobson '80 Monterey  
 Mr. Frederic R. Marschner '58 Moraga  
 Mr. Bruce J. Pfaff '83 Moraga  
 Mrs. Alison Krafft Rempel '78 Mountain View  
 Mr. David J. Lewis '89 Novato  
 Mr. Joshua M. Feinberg '97 Oakland  
 Mr. Gregory W. Foley '86 Oakland  
 Mr. Geoffrey S. Ruth '97 Oakland  
 Mr. Richard A. Shinn '84 Oakland  
 Ms. Mary Pyott Freeman '89 Ontario  
 Mr. Miles K. Mercer '98 Orangevale  
 Mr. Roger P. Ashley '62 Palo Alto  
 Mr. Joseph P. Colgan, Jr. '98 Palo Alto  
 Mr. Arthur S. Radtke '58 Palo Alto  
 Mr. Bruce C. Anderson '55 Pasadena  
 Mr. Jeffrey W. Pipes, J.D. '83 Paso Robles  
 Mr. William W. Mast '81 Petaluma  
 Mr. Robert W. Campbell '67 Placerville  
 W. G. Ernst '53 Portola Valley  
 Mr. Steven E. Ingebritsen '78 Portola Valley  
 Stanley Kormacher, M.D. '53 Redlands  
 Mr. Wesley R. Danskin '78 San Diego  
 Mr. Loren E. Henning '85 San Francisco  
 Mr. Kristofer M. Votruba '96 San Francisco  
 Mr. William D. Bryant, Jr. '55 San Jose  
 Dr. Benjamin E. Surpless '93 San Jose  
 Mr. G. Reid Fisher '80 San Martin  
 Ms. Antoinette Paterson '82 San Mateo  
 Mr. William Dewey '85 San Rafael  
 Ms. Karen Irene Purdy '97 Santa Barbara  
 Professor John F. Leland '86 Santa Monica

Mr. Daniel J. Gainey '49 Santa Ynez  
 Ms. Rachel E. Davis '99 Sausalito  
 Mr. Joshua A. Bookin '98 Stanford  
 Mr. Michael B. Helgerud '94 Stanford  
 Ms. Cari L. Johnson '96 Stanford  
 Mr. Kevin M. Theissen '96 Stanford  
 Mr. Aron K. Clymer '94 Walnut Creek  
 Mr. Robert B. MacKenzie '51 Westlake Village  
 Mr. Rodney W. Loft '41 Yorba Linda

## Colorado

Mr. Rene E. Fournier '60 Arvada  
 Mr. John Wilson '49 Arvada  
 Mr. James D. Mancuso '53 Aurora  
 Ms. Andrea A. Earley '90 Basalt  
 Mr. Steven O. Helgen '90 Boulder  
 Mr. Erich C. Heydweiller '99 Boulder  
 Ms. Mary E. McMillan '84 Boulder  
 Mr. Stuart Naegele '77 Boulder  
 Mr. James T. Rowe '92 Boulder  
 Dr. Tillman F. Farley '79 Brighton  
 Mr. Scott D. Ritger '83 Broomfield  
 Dr. Christine Smith Siddoway '84 Colorado Springs  
 Mr. R. Briggs Cunningham '79 Conifer  
 Ms. Lynnette A. Gandl '77 Conifer  
 Mr. G. Rodgers Naylor III '77 Conifer  
 Mr. Craig Banister '78 Denver  
 Ms. Carmen A. Curtis Basham '88 Denver  
 Alexander C. Boardman '49 Denver  
 Ms. Heidi M. Wells '82 Denver  
 Dr. James D. Collier '76 Durango  
 Ms. Kimberly A. Hannula '89 Durango  
 Ms. Diana Willson '76 Durango  
 Mr. Christopher S. Bierman '83 Englewood  
 Mr. Jeffrey P. Donald '89 Englewood  
 Ms. Elizabeth B. De Lange '83 Estes Park  
 Dr. V. J. S. Grauch '75 Evergreen  
 Mr. Mel A. Kuntz '61 Evergreen  
 Mr. Fred Seymour '80 Evergreen  
 Ms. Lynn A. Davies '82 Fort Collins  
 Mr. Dan Feiveson '97 Fort Collins  
 Ms. Stephanie J. Phippen '96 Fort Collins  
 Ed Secor '80 Fort Collins  
 Mr. Zachary G. Wilson '78 Fort Collins  
 Mr. Theodore R. Enterline '74 Franktown  
 Ms. H. Roberta Dixon '49 Golden  
 Lucille Ann Piety '76 Golden  
 Mr. Thad Harris '51 Grand Junction  
 Mr. Robert W. Scheevel '56 Grand Junction  
 Mrs. Virginia W. Christenson '46 Lakewood  
 Dr. Holly L. Huyck '77 Lakewood  
 Dr. Donald W. Kohls '56 Lakewood  
 Mr. Arthur P. Pierce '49 Lakewood  
 Mr. Charles A. Repenning '45 Lakewood  
 Mr. Kingsley W. Roth '49 Lakewood  
 Mr. Douglas M. Sheridan '43 Lakewood  
 Mr. George Witman '78 Lakewood  
 Ms. Georgane Higgins '79 Littleton  
 Dr. Thomas E. Hoak '85 Littleton  
 Mr. Donald M. Davidson, Jr. '61 Longmont  
 Kristine L. Henrickson '88 Monument  
 Ms. Alison K. Macalady '98 Paonia  
 Mr. Peter F. Wiegand '82 Steamboat Springs  
 Mr. Bradley E. Worthen '93 Steamboat Springs  
 Mr. Emmett R. Bishop III '95 Westminster

## Connecticut

Peter S. Dixon, M.D. '74 Essex  
 Mr. John B. Hankins '81 Mansfield Center  
 Mr. James Creevey Hall '64 New Hartford  
 Ms. Diane E. Cassidy '87 Plymouth  
 Mrs. Donald P. Dickson '47 Pomfret Center  
 Ms. Deborah S. Goodwin '00 West Hartford



**DC**

Ms. Alden E. Boetsch '00 Washington  
 Mr. John F. Fiege '97 Washington  
 Mr. Elijah M. Levitt '98 Washington  
 Jane D. Scholl '39 Washington  
 Mr. Erik R. Stokstad '92 Washington

**Delaware**

James E. Pizzuto '75 Newark  
 Mr. Allan M. Thompson '62 Newark  
 Mr. Sumner M. Crosby III '84 Wilmington

**Florida**

Ms. Elizabeth J. Screaton '84 Gainesville  
 Mr. Daniel H. Thornton '98 Gainesville  
 Mr. Richard G. Garbisch '38 Key Largo  
 Ms. Gail P. Clement '81 Miami  
 Mr. Gordon D. Meyer '51 Panama City Beach  
 Mr. Thomas A. Alcivar '00 Pompano Beach  
 Mr. David J. Deleo '58 Port St. Joe  
 Mrs. James Q. May '41 Punta Gorda  
 Mr. Lance J. Dockter '93 Riverview  
 Mr. Edward C. Rudolph '49 Sun City Center  
 Ms. Susan Ford Bennett '90 Valrico  
 Mr. Robert C. Le May '57 Wellington  
 Captain Chandler W. Swanson '37 Winter Park

**Georgia**

Ms. Jean L. Dixon '00 Atlanta  
 Mr. Russell G. James '50 Atlanta  
 Mr. Dante S. Stephensen '58 Atlanta

**Hawaii**

Ms. Tiffany M. Mathias '99 Honolulu  
 Mr. David W. Muenow '61 Honolulu  
 The Reverend Peter Besenbruch '79 Mililani

**Iowa**

Mr. Peter L. Moore '98 Ames  
 Susan Campbell LaCroix '78 Cedar Falls  
 Mr. Jim C. Holmes '83 Cedar Rapids  
 Ms. Laura H. Runkle '85 Cedar Rapids  
 Mr. Matthew K. Stone '91 Solon

**Idaho**

Ms. Virginia S. Gillerman '75 Boise  
 Ms. Starr Marea Johnson '94 Boise  
 Ms. Jennifer L. Nigrini '91 Boise  
 Mr. Christopher P. Hinze '83 Cascade  
 Mrs. Lucy M. Hinze '79 Cascade  
 Mr. Erick R. Neher '86 Idaho Falls  
 Mr. Joshua C. Galster '96 Pocatello  
 Mr. David W. Rodgers '81 Pocatello

**Illinois**

Ms. Laura Nadelhoffer '78 Barrington  
 Mr. Roger A. Nosal '81 Buffalo Grove  
 Mr. J. Clark Costen '80 Chicago  
 Mr. T. Leverett Nelson '81 Chicago

**Foreign Countries**

Reverend Dr. Barbara R. Rossing '76 Chicago  
 Ms. Bridget L. Stevens '98 Chicago  
 Mr. Matthew D. Zukowski '83 Crystal Lake  
 Ms. Karin H. Anderson '80 Downers Grove  
 Mr. P. Reed Krider '94 Evanston  
 Mr. August F. Schlaffer '50 Homewood  
 Mr. Bradley H. Werrell '85 Homewood  
 Roger Huddleston '86 La Grange  
 Mrs. Laurel Ann Maze '81 La Salle  
 Mrs. Kendra Beard Gassel '84 Lincolnwood  
 Mr. Douglas M. West '49 Orland Park  
 Dr. Jeffrey C. Strasser '87 Rock Island  
 Mrs. Mary M. Faville '53 Sugar Grove  
 Ms. Pixie Anne B. Newman '78 Wilmette

**Indiana**

Mr. Peter E. Sauer '88 Bloomington  
 Mr. Heyo Van Iten '81 Hanover  
 Ms. Phyllis D. Watts '79 Indianapolis  
 Mr. John T. Littell '95 Richmond  
 Ms. Allison L. Payne '98 South Bend

**Kansas**

Mr. Michael J. Peters '71 Lawrence

**Louisiana**

Dr. Jeffrey S. Hanor '61 Baton Rouge

Mr. Richard L. Tucker '76 Harahan  
 Mr. Lee B. Carpenter '49 Metairie  
 Mr. Richard B. Kay '94 New Orleans

**Massachusetts**

Mr. George E. McGill '53 Amherst  
 Ms. Elizabeth Reading '85 Arlington  
 Ms. Amy C. Snodgrass '81 Bedford  
 Ms. L. Kate Jesdale '95 Cambridge  
 Mr. Adam C. Maloof '98 Cambridge  
 Mr. Matthew K. Reuer '95 Cambridge  
 Ms. Elizabeth A. Salomon '93 Cambridge  
 Ms. Trina F. Vithayathil '98 Cambridge  
 Ms. Marilyn J. Yohe '88 Cambridge  
 John A. Colman '73 Concord  
 Ms. Anna E. Nelson '00 East Harwich  
 Mrs. Beth C. Schwarzman '66 Falmouth  
 Mr. David C. Lund '93 Hatchville  
 Mrs. Elizabeth Heim '61 Hudson  
 Ms. Claire L. Fellman '97 Jamaica Plain  
 Mr. David D. Tiffany '69 Lincoln  
 Mr. Geoff Collins '94 Mansfield  
 Mrs. Janet H. Barnett '80 Marblehead  
 Mr. Andrew H. Brydges '92 Natick  
 Ms. Laura Sloan Ongaro '88 Newton  
 Mr. Ralph E. Heim '40 Shrewsbury  
 Mr. Michael H. Ramage '95 Somerville  
 Mr. Frankie Ridolfi '95 Somerville  
 Ms. Lindsay M. Schoenohm '97 Somerville  
 Mr. Ian K. Wallace '95 Somerville  
 Dr. Eric John Olson '79 West Newton  
 Ms. Margaret R. MacEachern '87 Williamstown  
 Mr. M. Alexander Steele '96 Williamstown

**Maryland**

Ms. Julie Chen '84 Baltimore  
 Ms. Lindsay K. Lightner '98 Baltimore  
 Dr. Leah H. Evison '76 Bethesda  
 Mrs. Joan G. Harn '74 Bethesda  
 Dr. Benjamin S. Levy, PhD '82 Bethesda  
 Mrs. Mary-Hill French '38 Chevy Chase  
 Ms. Julie R. Greenberg '75 Chevy Chase  
 Mr. Clifton L. Levin '87 Chevy Chase  
 Ms. Karen E. Cunyngnam '84 Davidsonville  
 Mr. Charles B. Andrews '73 Garrett Park  
 Mr. Don J. Frost, Jr. '83 Germantown  
 Mr. Alan Hughes Cutler, Ph.D. '75 North Potomac  
 Ms. Rebecca L. Arenson '90 Silver Spring  
 David T. Gambill '77 Silver Spring  
 Mr. Mark S. McBride '67 Silver Spring  
 Ms. Allison M. Thomson '97 Takoma Park  
 Mr. John C. Woodwell '86 Takoma Park  
 Mr. Jonathan E. Jensen '00 Towson

**Maine**

Ms. Camille Susan Parrish '77 Auburn  
 Ms. Julia F. Daly '94 Bangor  
 Ms. Karen A. Merritt '89 East Blue Hill  
 Mr. Binks Colby-George '88 Yarmouth  
 Ms. Elizabeth M. Martin '86 York

**Michigan**

Mr. Kevin P. Blake '93 Ann Arbor  
 Ms. Martha L. Carlson '98 Ann Arbor  
 Mr. Erik J. Ekdahl '98 Ann Arbor  
 Ms. Britta J. Gustavson '93 Ann Arbor  
 Glenn Lee '80 Ann Arbor  
 S. T. McWhinnie, Jr. '85 Ann Arbor  
 Mr. Anders J. Noren '96 Ann Arbor  
 John S. Seidel '79 Ann Arbor  
 Ms. Kathryn J. Szramek '98 Ann Arbor  
 Mr. Robert J. Papp '86 Belmont  
 Mrs. Katherine A. Carlson '86 Clinton  
 Ms. Alison Rautman '80 East Lansing  
 Mr. Benjamin R. Edwards '89 Husdonville  
 Ms. Kari M. Paulson '89 Marquette  
 Ms. Alison M. Jerris '99 Novi  
 Mr. Charles L. Kureth, Jr. '70 Novi  
 Ms. Catherine L. Hofmann '99 Petosky  
 Mrs. Shirley S. Palmer '39 Riverview  
 Ms. Laura Ferguson Jacobson '83 Traverse City

**Minnesota**

Ms. Christina L. Berglund '00 Aitkin  
 Mr. Brian D. Fleming '99 Apple Valley  
 Ms. Suzanne Savanick '89 Apple Valley  
 Ms. George-Ann M. Maxson '73 Bemidji  
 Mr. Robert A. Martin '60 Bethel  
 Mr. John N. Chase '55 Bloomington  
 Mr. Royston Kruse '71 Bloomington  
 Mr. Brent K. Nystrom '92 Bloomington  
 Mr. Robert Bruce Pollock '41 Bloomington  
 Mr. Michael T. Rhodes '99 Bloomington  
 Ms. Susan M. Mullin '81 Brooklyn Park  
 Mr. Anders O. Nilsson '98 Burnsville  
 Mr. William C. Scott '39 Coleraine  
 Mr. Peter Bundy '72 Crosby  
 Mr. Anthony R. Moore '95 Crystal  
 Robert B. Cameron '37 Deer River  
 Mr. Alan H. Hartley '69 Duluth  
 Susan R. Hartley '68 Duluth  
 Mr. Sean T. Kempke '92 Duluth  
 Mr. Brian N. Klawiter '98 Duluth  
 Mr. N. Mark Filipi '77 Eagan  
 Mr. Timothy W. Thurnblad '76 Eagan  
 Mr. Matthew T. Howard '00 Eden Prairie  
 Mr. Raymond Asp '50 Edina  
 Mr. Roger H. Berglund '57 Edina  
 Mr. Alexander J. Hildebrand '98 Edina  
 Kent Rodriguez '79 Edina  
 Ms. Cathleen A. Villas-Horns '81 Edina  
 Mr. Richard Buchheit '56 Grand Marais  
 Mr. Ivor T. Dahlin, Jr. '58 Ham Lake  
 Mrs. Harold S. Wonson, Jr. '42 Hopkins  
 Ms. Karen M. Campbell '79 Lauderdale  
 Mr. John W. Morley '85 Lester Prairie  
 Mr. Charles H. Hauck '50 Madison  
 Ms. Mary Horak Binger '78 Maplewood  
 Mr. Kelton D. Barr '72 Minneapolis  
 A. Beaulieu '84 Minneapolis  
 Mr. John M. Bernstein '86 Minneapolis  
 Ms. Sara E. Bertelsen '00 Minneapolis  
 Mr. David W. Bitner '98 Minneapolis  
 Mr. Ethan E. Bleifuss '82 Minneapolis  
 Mr. David A. Boardman '95 Minneapolis  
 Ms. Judith Boudreau '70 Minneapolis  
 Mrs. Katrina G. P. Boulding '97 Minneapolis  
 Ms. Marin J. Byrne '99 Minneapolis  
 Carolyn E. Carr '88 Minneapolis  
 Mr. Sean C. Churchill-Weekes '88 Minneapolis  
 Tim Cowdery '83 Minneapolis  
 Mr. Scott W. Fischmann '75 Minneapolis  
 Ms. Sarah S. Godfrey '81 Minneapolis  
 Ms. Sarah A. Goese '99 Minneapolis  
 Ms. Rebecca L. Hrobak '97 Minneapolis  
 Ms. Catherine S. Inman '91 Minneapolis  
 Ms. Sarah E. Jarvis '98 Minneapolis  
 Mr. Christopher I. M. Jones '98 Minneapolis  
 Mr. James E. Kiehne '68 Minneapolis  
 Ms. Fawna J. Korhonen '97 Minneapolis  
 Mr. David S. Kough '85 Minneapolis  
 Michelle Lang Boardman '93 Minneapolis  
 Mary E. Marvin '47 Minneapolis  
 Ms. Laura Mathews '83 Minneapolis  
 Mr. Sean E. McCauley '89 Minneapolis  
 Mr. Aaron W. McDaniel '98 Minneapolis  
 Mr. Michael K. Miller '72 Minneapolis  
 Mr. Rolf D. Miller '90 Minneapolis  
 Mr. Philipp Muessig '76 Minneapolis  
 Mr. Elliot L. Olsen '84 Minneapolis  
 Mr. Jonathan B. Parshall '85 Minneapolis  
 Mr. Nicolas F. Patterson '98 Minneapolis  
 Mr. Geoffrey G. Puckett '91 Minneapolis  
 Mr. Benjamin Y. Reed '00 Minneapolis  
 Mr. Richard W. Rudolf '47 Minneapolis  
 Mr. Peter A. Sandberg '78 Minneapolis  
 Ms. Naomi L. Siegal '80 Minneapolis  
 Ms. Gretchen Steady '70 Minneapolis  
 Mr. Stephen W. Surbaugh '95 Minneapolis



Ms. Karen Swanberg '94 Minneapolis  
 Ms. Althea Melisse Willette '81 Minneapolis  
 Ms. Ann Gwinn Zawistoski '97 Minneapolis  
 Barbara Wonson-Liukkonen '76 Mounds View  
 Professor David M. Bice '81 Northfield  
 Ms. Vanessa O. E. Bodrie '96 Northfield  
 Dr. Clinton A. Cowan '83 Northfield  
 Professor Eiler L. Henrickson '43 Northfield  
 Mr. Bretwood M. Higman '99 Northfield  
 Ms. Jennifer D. Horn '92 Northfield  
 Ms. Jennifer L. Macalady '91 Northfield  
 Mr. Anders Matney '00 Northfield  
 Mr. Scott A. Nesvold '90 Northfield  
 Mr. Scott M. Propson '96 Northfield  
 Dr. Constance J. Sansone '68 Northfield  
 Professor Mary E. Savina '72 Northfield  
 Mr. Sean T. Sturges '00 Northfield  
 Mr. John M. Wardell '35 Northfield  
 Mr. Richard E. Westphal '57 Oakdale  
 Mr. Daniel R. Fehler '95 Plymouth  
 Mrs. Susan Stoddard Goodspeed '76 Richfield  
 Ms. Kristine K. Simonson '86 Roseville  
 Ms. Cecilia A. Warner '83 Roseville  
 Mr. Kelvin C. Chan '98 Saint Paul  
 Mr. Louis W. Hammel '48 Shorewood  
 Dr. Jean L. Hoff '78 St. Cloud  
 Ms. Sharon L. Frank Wichman '86 St. Cloud  
 Ms. Amy B. Altman '73 St. Louis Park  
 Ms. Karissa C. Baker '96 St. Paul  
 Mr. George S. Bentley '74 St. Paul  
 Mr. James Allan Berg '77 St. Paul  
 Mr. Nathan S. Church '98 St. Paul  
 Mr. Kenneth O. Collier '76 St. Paul  
 Ms. Mary A. Cunningham '86 St. Paul  
 Kenneth Dawkins '59 St. Paul  
 Mr. Thomas M. Ferris '83 St. Paul  
 Ms. Katrina Allen Kennedy '88 St. Paul  
 Ms. Julie D. King '80 St. Paul  
 Mr. Donald E. Lee '43 St. Paul  
 Dr. Jean Miller Lee '85 St. Paul  
 Ms. Molly K. Madden '97 St. Paul  
 Mr. Daniel J. Maturen '79 St. Paul  
 Mrs. Kristin Kennedy Moeller '82 St. Paul  
 Ms. Catherine H. O'Dell '82 St. Paul  
 Mr. Stephen W. Robertson '83 St. Paul  
 Mr. Mark R. Scott '89 St. Paul  
 Mr. Benjamin A. Sheets '97 St. Paul  
 Mr. Richard G. Soule '78 St. Paul  
 Mr. David L. Southwick '58 St. Paul  
 Mr. Edward B. Swain '74 St. Paul  
 Ms. Kristin A. Ulstad '98 St. Paul  
 Mr. Gary E. Van Guilder '86 St. Paul  
 Ms. Sarah Mills Ervin '78 Stillwater  
 Mr. Stuart E. Grubb '85 Stillwater  
 Ms. Susan Baxter Grubb '86 Stillwater  
 Ms. Erica L. Richardson '00 Tofte  
 Art Norton '74 Warba  
 Karen V. Noyce '75 Warba  
 Mr. Gerald A. Erickson '59 Wayzata  
 Mr. Fletcher G. Driscoll '55 White Bear Lake

**Missouri**  
 Ms. Louise L. Dale '46 Columbia  
 Mr. Robert B. Jacobson '79 Columbia  
 Ms. Maria S. Panfil '93 Columbia  
 Ms. Joanna M. Reuter '00 Columbia  
 Ms. Mary Koefod '74 Milo  
 Mr. Malcolm Mouat '55 Rolla  
 Mr. Will T. Brown '91 St. Louis  
 Mr. David L. Kirschner, Ph.D. '84 St. Louis  
 Ms. Kristin B. Pottle '99 St. Louis  
 Mr. Clerk Shaw '99 St. Louis  
 Ms. Joyce B. Wilson '93 St. Louis

**Montana**  
 Mr. Thomas R. Grady '73 Belgrade  
 Mr. Todd W. Osmundson '93 Bozeman  
 Mrs. Christina L. Vosen Ostendorf '92 Ismay  
 Dr. Martin K. Baker '57 Missoula

Ms. Christine M. Brick '79 Missoula  
 Ms. Jennifer H. Carey '87 Missoula  
 Mr. Norland Koucher Hagen '59 Missoula  
 Ms. Margery Hulburt '76 Missoula  
 Ms. Rebecca A. Lang '91 Missoula  
 Katie Mac Millen '84 Missoula  
 Mr. Daniel T. Spencer '79 Missoula  
 Mr. Blake E. Vaughan '95 Missoula

**North Carolina**  
 Ms. Christine A. Fletcher '00 Burnsville  
 Ms. Erika R. Beyer '99 Carrboro  
 Ms. Mary-Russell Roberson '86 Durham  
 Mr. Robert C. Wertheimer '94 Durham  
 Mr. Timothy J. Williams '76 Pinehurst  
 Mr. Jeffrey A. Bartlett '89 Raleigh

**North Dakota**  
 Mark A. Gonzalez, Ph.D. '83 Bismarck  
 Mr. C. Guy LaFortune '90 Fargo  
 Mr. Patrick R. Roehrdanz '00 Fargo

**Nebraska**  
 Ms. Dorothy Davis Morrow '78 Omaha

**New Hampshire**  
 Ms. Linda S. Eickhoff '84 Hanover  
 Mr. Carl E. Renshaw '88 Hanover  
 Emily Wrubel '75 Hillsboro  
 Anne Rohsenow Thomas '74 Rindge

**New Jersey**  
 Mr. William Matlack '76 Jersey City  
 Mr. Matthew C. Masotti '83 Lawrenceville  
 Mr. Joel V. Falk '59 Medford  
 Ms. Melissa J. Storck '88 Pennington  
 Mr. Donald T. Dickson '61 Princeton  
 Mr. Daniel F. Turner-Gillespie '95 Princeton  
 Ms. Patricia L. Turner-Gillespie '95 Princeton  
 Mr. Glen B. Carleton '85 Titusville

**New Mexico**  
 Mr. Michael N. Gaud '95 Albuquerque  
 Reverend Richard E. McCarthy '45 Albuquerque  
 Ms. Ruth M. McDonald '83 Albuquerque  
 Sean A. McKenna '86 Albuquerque  
 Mr. Daniel J. Packer '83 Albuquerque  
 Mr. Christopher Rautman '72 Albuquerque  
 Mr. Kurt J. Steffen '98 Albuquerque  
 Mr. Freeland H. Stevens Jr. '39 Albuquerque  
 Mrs. Kimberly A. Allen '87 Las Vegas  
 Mr. Gordon N. Keating '88 Los Alamos  
 Mr. Derek L. Brooks '91 Roswell  
 Mr. William J. LeMay '55 Santa Fe  
 Mrs. Mark A. Wightman '62 Santa Fe  
 Mr. George S. Austin '58 Socorro

**Nevada**  
 Mr. Clyde L. Smith '59 Henderson  
 Mr. Jerry Alan McNeish '79 Las Vegas

**New York**  
 Mr. Bruce R. Nelson '77 Altamont  
 Mr. James W. Minter '61 Amherst  
 Mrs. Wilfred A. Shale '39 Baldwin  
 Mr. Joel D. Mayron '85 Ballston Lake  
 Ms. Anngel L. Delaney '93 Brooklyn  
 Mr. David S. Jones '98 Brooklyn  
 Ms. Winona M. Sorensen '94 Brooklyn  
 Mr. Joseph G. Walser '89 Brooklyn  
 Dr. M. E. Bickford '54 Cazenovia  
 Ms. Janet L. Thigpen '78 Corning  
 Ms. Sarah Gramlich Howard '89 East Greenbush  
 Mr. Zachary R. Gustafson '99 Greenfield Center  
 Ms. Myongsun Kong '94 Hamilton  
 Mr. Clifford R. Blizard '92 Ithaca  
 Holly Ewing '89 Milbrook  
 The Right Reverend Richard F. Grein '55 New York  
 Mr. Christopher E. Hagerman '93 New York  
 Mr. Allon Y. Katz '96 New York  
 Mr. Zachary B. Katz '00 New York  
 Mr. Nicholas E. Weinberg '00 New York  
 Mr. Karl F. Korfmacher '86 Rochester  
 Ms. Joan M. Ramage '93 Schenectady

Ms. Elizabeth A. Butler '94 Spencer  
 Mr. Russell B. Urban-Mead '85 Staatsburg  
 Mr. Ronald M. Bildstein '72 Syracuse  
 Mr. Geoffrey O. Seltzer '82 Syracuse  
 Dr. Karen Kimball '76 Wynantskill

**Ohio**  
 Mr. James E. Evans '76 Bowling Green  
 Mr. Joseph Mancuso '55 Bowling Green  
 Mr. Peter J. Whiting '82 Cleveland Heights  
 Ms. Leigh Stearns '99 Columbus  
 Mr. Andrew L. Moore '90 Hamilton  
 Mr. David A. Becker '82 Hiram  
 Mr. Richard J. Kohlan '84 Loveland  
 Ms. Carrie E. Davis '99 Wooster

**Oklahoma**  
 William E. Henry Ph.D. M.D. '69 Oklahoma City  
 Mr. Steven D. Hulke '70 Oklahoma City  
 Ms. Elizabeth Dyer Clary '81 Tulsa  
 Mr. Daniel C. Hitzman '79 Tulsa  
 Mr. Bruce G. Langhus '66 Tulsa

**Oregon**  
 Ms. Amy Sager Patton '83 Ashland  
 Mr. Rowland B. Cromwell '89 Beaverton  
 Mr. John D. Sorlie '86 Bend  
 Mrs. Margaret B. Brophy '53 Corvallis  
 Jack Lyford '50 Corvallis  
 Lisanne Pearcy, Ph.D. '82 Dallas  
 Professor Mark H. Reed '71 Eugene  
 Mr. Nathan D. Sheldon '99 Eugene  
 Mr. S. Adam Soule '97 Eugene  
 Mr. Willard C. Jones '60 Gearhart  
 Ms. Anita M. Ho '93 La Grande  
 Mrs. Meryl Rosenfeld Haber '78 Lake Oswego  
 Ms. Anna K. Bandick '90 Portland  
 Ms. Marie Del Toro '79 Portland  
 Ms. Kristin Hazard Hamilton '87 Portland  
 Mr. Christopher D. Larson '89 Portland  
 Mr. W. Bryn Perkins '95 Portland  
 Mr. David M. Clark '62 Sheridan  
 Ms. Beth C. Lambert '93 Tillamook  
 Mr. Gary L. Walvatne '81 West Linn

**Pennsylvania**  
 Bobb Carson '65 Coopersburg  
 Mr. Michael W. McLanahan '60 Hollidaysburg  
 Andrew L. Garrett, M.D. '90 Philadelphia  
 Mr. David McGee '97 Pittsburgh  
 Mr. John C. Neemes '59 Pittsburgh  
 Mr. William A. Pike '99 State College  
 Ms. Beth A. Pratt '93 State College  
 Mr. Don D. Brothers '50 Waynesboro

**Rhode Island**  
 Dr. Jan Tullis '65 Providence  
 Dr. Terry E. Tullis '64 Providence

**Tennessee**  
 Mrs. Elizabeth Doull Wright '78 Knoxville  
 Dr. Lee R. Riciputi '85 Lenoir City  
 Ms. Stacy F. Tellinghuisen '00 Nashville  
 Dr. Ranaye B. Dreier '78 Oak Ridge  
 Ms. Ellen D. Smith '74 Oak Ridge  
 Mr. C. Stephen Haase '73 Rockwood

**Texas**  
 Ms. Bambi Marie Lowman '75 Austin  
 Mr. Roy B. Luck '95 Austin  
 Mr. John Lufkin '62 Austin  
 Mr. Michael Maciacak '87 Austin  
 Mr. C. Hans Nelson '59 College Station  
 Mr. Mark B. Gordon '84 Cypress  
 Dr. John W. Goodge '80 Dallas  
 Dr. Vicki L. Hansen '80 Dallas  
 Mr. Craig Knutson '76 Dallas  
 Mr. Eric R. Larson '81 Dallas  
 Ms. Kathleen Duffy Carmona '83 Denton  
 Dr. Elizabeth Y. Anthony '75 El Paso  
 Mr. James F. Fisher '50 Fort Worth  
 Ms. Patricia C. Philipps '80 Frisco  
 Mr. John Sharry '73 Garland  
 Mr. Robert J. Alexander '83 Houston



Mrs. Laurel C. Babcock '67 Houston  
Ms. Susanna S. Calvo '75 Houston  
Mr. Richard N. Fiore '73 Houston  
Ms. Karen Hoffman '76 Houston  
Dr. Jay L. Jackson '84 Houston  
Mr. Jerry R. Kyle '37 Houston  
Mrs. Karen E. Lubke '71 Houston  
Mr. William B. Maze '76 Houston  
Mr. Dean B. Millman '51 Houston  
Mr. Steven P. Nagel '79 Houston  
Mr. Kurt E. Neher '83 Houston  
Mr. Richard J. Pautsch '73 HoustonNDL  
Mr. Thomas A. Riley '84 Houston  
Mr. S. Douglas Robbins '78 Houston  
Ms. Christine Rossen '82 Houston  
Mr. David C. Tolley '79 Houston  
Mr. Michael R. Unger '94 Houston  
Ms. Barbara J. Waugh '85 Houston  
Ms. Carolyn White '84 Houston  
Ms. Lisa W. Ryan '82 Kingwood  
Dr. Daniel Schultz-Ela '78 Leander  
Mr. William A. Hollweg '58 Midland  
Mr. Loyd A. Beaurline '43 Mission  
Mr. Randall W. Fedors '79 San Antonio  
Ms. Diane R. Smith '77 San Antonio  
Ms. Lisa Shepherd Drzewiecki '87 The Woodlands  
Mr. Charles W. Hoskins '85 The Woodlands  
Mr. Ronald W. Nordquist '68 The Woodlands

#### Utah

Ms. Caroline M. Elliott '98 Logan  
Mrs. Hilary Ward '89 Moab  
Dr. Peter D. Rowley '64 New Harmony  
Mr. Brian M. Kamm '83 Salt Lake City  
Mr. Bruce W. Yeomans '77 Stansbury Park

#### Virginia

Ms. Phyllis R. Brenner '51 Alexandria  
Mr. Justin S. Clarke '96 Arlington  
Ms. Marla A. Dockery '88 Arlington  
Ms. Brenda A. Pommerenke '78 Arlington  
Mr. James R. Harrington '78 Ashburn  
Mr. Ralph M. Welliver '82 Berryville  
Ms. Frances K. Watson '98 Charlottesville  
Dr. Christopher K. Foley '84 Chesapeake  
Ms. Kea U. Duckenfield '91 Fairfax  
Ms. Susan Dolgin Hernandez '83 Fairfax  
Mr. Robert T. Herbolzheimer '76 Falls Church  
Mr. Jeffrey D. Mow '81 Falls Church  
Mr. Joseph P. Riva, Jr. '57 Great Falls  
Mr. James R. Estabrook '74 Herndon  
Mr. Alton C. Dooley, Jr. '91 Martinsville  
Mrs. Brett S. Dooley '94 Martinsville  
Mr. Gerald W. Carlson '85 Midlothian  
Ms. Patricia J. McWethy '68 Oakton  
Ms. Amy Abel '83 Reston

Ms. Kathleen Gohn '76 Reston  
Mr. Allan F. Matthews '37 Reston  
Mr. John T. Been '58 Virginia Beach  
Ms. Heather Macdonald '76 Williamsburg

#### Vermont

Mrs. Laura L. Moore '86 Barre Town  
Ms. Elizabeth L. Hunt '90 Barre  
Daniel B. Sontag '82 Brattleboro  
Ms. Christine A. Massey '86 Burlington  
Mr. Derek K. Murrow '95 Burlington  
Mr. Joseph F. Stetzel III '95 Fairlee  
Ms. Annie R. Winkler '00 Heinsburg  
Mr. William Jokela '69 Shelburne  
Mrs. Janet C. Chabot '80 South Strafford  
Ms. Miranda M. Lescaze '94 Starksboro  
Ms. Kimberly A. Sultze '88 Williston

#### Washington

Mr. Eric R. Simonson '77 Ashford  
Mr. John H. Snedeker '49 Bellevue  
Mr. Warren E. Wilson '75 Bellevue  
Ms. Sarah E. Benn '83 Bellingham  
Ms. Rebecca Craven '81 Bellingham  
Mr. Robert J. Cross '47 Bellingham  
Dr. Scott R. Linneman '83 Bellingham  
Mr. Dean B. Ingemansen '84 Bonney Lake  
Mr. Mark F. Helpenstell '79 Clinton  
Ms. Gretchen J. Colonus '86 Kirkland  
Mr. Paul K. Wetherbee '86 Kirkland  
Mr. Jon L. Nauert '92 Mount Vernon  
Ms. Jessamyn F. Tuttle '94 Mount Vernon  
Mr. Andrew G. Graham '86 Olympia  
Mr. John L. Smoot '83 Pasco  
Mr. Tom McCabe '86 Port Angeles  
Ms. Bonnie Wong '88 Port Angeles  
Professor Lawrence D. Meinert '75 Pullman  
Dr. Peter W. Reiners '91 Pullman  
Mr. Keith D. Keefer '74 Richland  
Ms. Marcia Keefer '75 Richland  
Ms. Deborah L. Cussen '98 Seattle  
Mr. Peter A. Erickson '98 Seattle  
Ms. Katherine S. Trafton '99 Seattle  
Ms. Alison M. Anders '99 Seattle  
Dr. Eric M. Baer '91 Seattle  
Ms. Trina M. Blake '87 Seattle  
Peter F.M. Cole '85 Seattle  
Mr. Morgan J. Cowles '92 Seattle  
Ms. Emily L. Darby '93 Seattle  
Mr. Noah J. Finnegan '99 Seattle  
Mrs. Karen B. Gran '96 Seattle  
Sara Gran Mitchell '96 Seattle  
Ms. Heidi A. Guetschow '99 Seattle  
Ms. Ada F. Hamilton '98 Seattle  
Ms. Mizu T. Kinney '99 Seattle  
Ms. Sarah Laxson Maloy '93 Seattle

Mr. Andrew F. Mattox '99 Seattle  
Mr. Bradford C. Miller '85 Seattle  
Mr. David K. Mitchell '96 Seattle  
Ms. Nina E. Molumby '96 Seattle  
Mr. Bruce K. Nelson '77 Seattle  
Mr. George M. Oliver '97 Seattle  
Ms. Emily A. Peterson '99 Seattle  
Mr. David P. Schneider '99 Seattle  
Ms. Lona L. Sepessy '78 Seattle  
David S. Smith '86 Seattle  
Mr. Evan R. Stoner '96 Seattle  
Ms. Lisa C. Van Arsdale '97 Seattle  
Ms. Laura P. Veirs '97 Seattle  
Ms. Patricia E. Weston '92 Snohomish  
Ms. Judy Lungren '79 Spokane  
Dr. Christina L. Szigeti '83 Tacoma  
Mr. Brian W. Leonard '83 Vancouver  
Mr. P. Evan Dresel '79 West Richland

#### Wisconsin

Ms. Lissa Keani Field '82 Appleton  
Ms. Martha C. Barrett '80 Baraboo  
Ms. Jean K. Buchanan '80 Barronett  
Mr. Wilbur F. McLean '41 Boulder Junction  
Mr. G. Andrew Larsen '61 Cedarburg  
Ms. Carol J. Ormand '89 De Pere  
Mrs. Kristin A. Mitchell '85 Green Bay  
Mrs. J. R. Hacklander '50 Janesville  
Ms. Lilla E. Woods '00 LaCrosse  
Ms. Jill M. Baum '92 Madison  
Mr. Brian L. Beard '86 Madison  
Dr. Philip E. Brown '74 Madison  
Ms. Emily O. Burton '99 Madison  
Mr. Alan R. Carroll '80 Madison  
Sherren C. Clark '82 Madison  
Mrs. Elizabeth M. King '94 Madison  
Ms. Nicole C. Maxwell '97 Madison  
Ms. Lisa A. Morrison '86 Madison  
Mr. Christopher Neumann '79 Madison  
Mr. Michael E. Smith '99 Madison  
Ms. Sharon M. Stern '90 Madison  
Mark G. Timmerman, M.D. '80 Madison  
Ms. Katherine J. Werner '99 Madison  
Mr. James M. Robertson '65 Middleton  
Mr. Cliff Wright '78 Middleton  
Mr. William C. Culley, Jr. '50 Milwaukee  
Bonnie J. Rohr, M.D. '81 Osceola  
Dr. George J. Hudak III '84 Oshkosh  
Mr. Norris W. Jones '59 Oshkosh  
Ms. Jennifer M. Wenner '92 Oshkosh  
Dr. Lloyd C. Pray '41 Verona

#### Wyoming

Patti L. Kimble '78 Casper  
Ms. Sarah H. Simmons '97 Lander  
Mr. Mark A. Newcomb '90 Wilson



# MAILING LIST RECORDS

If you have corrections to this list please send them either to the Geology Department or to Central Records, Carleton College, Northfield, MN 55057 "addresses@carleton.edu"

[Name of partner or spouse]

(Maiden or original name)

Ms. Amy Abel '83  
[Aaron Temin ]  
11109 Glade Drive  
Reston, VA 20191-4706  
Specialist in Energy Policy  
Library of Congress  
aabel@crs.loc.gov

Emily Finn Adams  
see Ms. Emily Adams Pugh

Brenna J. Aegerter '92  
2806 Eel Avenue  
Davis, CA 95616-2914  
Plant Pathologist  
University of CA - Davis  
bjaegerter@ucdavis.edu

Mr. Thomas A. Alcivar '00  
4401 West McNab Road, #32  
Pompano Beach, FL 33069  
Assistant Swimming Coach  
Carleton College  
alcivar\_thomas@hotmail.com

Mr. Robert J. Alexander '83  
[Becky Stemper ]  
6038 Wigton Drive  
Houston, TX 77096  
Geologist  
Texaco Exploration & Prod., Inc.  
alexarj@texaco.com

Katrina E. Allen  
see Ms. Katrina Allen Kennedy

Mrs. Kimberly A. Allen '87  
(Kimberly A. Sollenberger)  
[Todd Allen ]  
1031 6th Street  
Las Vegas, NM 87701-4308  
Environmental Scientist  
General Physics Corporation  
kimallen@  
edgewood.genphysics.com

Ms. Cynthia J. Alm '95  
[Ofori Pearson '95]  
424 North Daystar Mountain Drive  
Tucson, AZ 85745-5230  
Teacher  
Old Vail Middle School  
cjalma@hotmail.com

Ms. Amy B. Altman '73  
Post Office Box 26262  
St. Louis Park, MN 55426-0262

Mr. Walter Alvarez '62  
Professor  
University of California, Berkeley  
Dept. of Geology and Geophysics  
Berkeley, CA 94720-0001  
Professor  
University of California, Berkeley

Ms. Alison M. Anders '99  
4407 Phinney Avenue North  
Seattle, WA 98103-7103  
Student  
University of Washington  
andersa@u.washington.edu

Mr. Bruce C. Anderson '55  
[Roseann Anderson ]  
30 North Raymond Avenue, Suite  
807  
Pasadena, CA 91103  
Consultant  
Self Employed

Ms. Karin H. Anderson '80  
(Karin A. Hargie)  
[Rick Anderson '82]  
1507 Janet  
Downers Grove, IL 60515-1845  
Senior AEC Claim Consultant  
CNA Insurance Company  
karin.anderson@cna.com

Ms. Megan L. Anderson '98  
[Forest Hill '97]  
2720 East Lee Street  
Tucson, AZ 85716-3519  
Student  
University of Arizona, Geosciences  
megan\_l\_anderson@yahoo.com

Ms. Sharon J. Anderson '83  
[Ernesto Franco-Vizcaino ]  
1310 Patch Ct.  
Marina, CA 93933  
Assistant Professor  
California State U - Monterey Bay  
sharon\_anderson@monterey.edu

Mr. Charles B. Andrews '73  
[Elin Quigley ]  
Post Office Box 558  
Garrett Park, MD 20896-0558  
President  
S.S. Papadopolos & Associates

Dr. Elizabeth Y. Anthony '75  
(Elizabeth Youngblood)  
[R.A.D. Morton ]  
2312 Virginia Street  
El Paso, TX 79902  
Associate Professor  
University of Texas at El Paso  
eanthony@geo.utep.edu

Ms. Rebecca L. Arenson '90  
1703 East West Highway, #618  
Silver Spring, MD 20910  
Research/Grad Student  
Knaus Sea Grant Fellow  
Rebecca.Arenson@noaa.gov

L. Clark Arnold '62  
[Ardith Arnold '62]  
201 East Rudasill Road  
Tucson, AZ 85704-6024  
Consulting Geologist  
Self-employed  
arnolds@theriver.com

Mr. Roger P. Ashley '62  
[Mary Ashley '64]  
3114 Cowper Street  
Palo Alto, CA 94306-3001  
Geologist  
United States Geological Survey  
ashley@usgs.gov

Mr. Raymond Asp '50  
[Meem Asp '51]  
7250 Lewis Ridge Parkway  
Edina, MN 55439  
Exec V Pres (Retired)  
Hormel Foods Corporation

Mr. George S. Austin '58  
[Marjorie Austin '60]  
700 Neel Avenue Northwest  
Socorro, NM 87801-4655  
Sr. Industrial Minerals Geologist  
(Retired)  
New Mexico Bureau of Mines &  
Mineral Res

Mrs. Laurel C. Babcock '67  
(Laurel Elizabeth Clarke)  
[Jack Babcock ]  
1204 St. John's Woods  
Houston, TX 77077-2240  
Resource Manager (Retired)  
(Retired)  
Amoco Production Company  
babcoc6@attglobal.net

Barbara Okamoto Bach '78  
(Barbara Beth Okamoto)  
[Mark Bach '78]  
5-6-29 Higashi-Gotanda  
141-0022 Shinagawa-ku Tokyo,  
JAPAN  
bobach1024@aol.com

Dr. Eric M. Baer '91  
[Emanuela Baer ]  
802 South 209th Street  
Seattle, WA 98198-3274  
Geology Instructor  
Highline Community College  
ebaer@hcc.ctc.edu

Ms. Karissa C. Baker '96  
1649 1/2 Juno Avenue  
St. Paul, MN 55116  
Teacher  
St. Paul Academy and Summit  
School

Dr. Martin K. Baker '57  
[Lori Davidson ]  
715 Cleveland  
Missoula, MT 59801-3738  
Textile & Tapestry Artist  
Artesanos Tipicos, Coyote Designs  
lkdmkb@earthlink.net

Ms. Anna K. Bandick '90  
1914 Northeast 56th Avenue  
Portland, OR 97213  
Technical Specialist  
Betz Dearborn  
anna.k.bandick@betzdearborn.com

Mr. Craig Banister '78  
1311 South Forest Way  
Denver, CO 80222-3545  
Course Manager — Graphics  
US West Dex  
cxbanis@uswest.com

Mr. David Longfellow Barbeau '97  
409 North Park Avenue #B  
Tucson, AZ 85719  
Grad Student  
University of Arizona, Tucson

Mr. Thomas J. Baring '83  
[Sharon Ronda ]  
Post Office Box 84423  
Fairbanks, AK 99708-4423  
User Consultant  
Arctic Region Supercomputing  
Center  
baring@arsc.edu

Susan M. Barlow  
see Ms. Susan M. DuBois

Mrs. Janet H. Barnet '80  
(Janet L. Hartwell)  
[Peter Barnet '81]  
11 Hibbard Road  
Marblehead, MA 01945-1526  
Special Education Teacher  
City of Marblehead  
jbquilts@aol.com

Mr. Kelton D. Barr '72  
[Cora Barr ]  
5433 Dupont Avenue South  
Minneapolis, MN 55419-1645  
President  
Kelton Barr Consulting, Inc.  
kbcinc@qwest.net

Ms. Martha C. Barrett '80  
[Scott Weber '82]  
S5920 Lehman Road  
Baraboo, WI 53913  
Co-Owner & Nursery Manager  
Bluestem Farm  
bluestem\_farm@juno.com



Mr. Jeffrey A. Bartlett '89  
[Catherine Phipps '90]  
3921 Marcom Street, #B  
Raleigh, NC 27606-2841  
Student  
North Carolina State U

Ms. Carmen A. Curtis Basham '88  
(Carmen A. Curtis)  
[Mark Basham '89]  
1270 South Holly Street  
Denver, CO 80246  
Teacher  
Columbia Middle School

Mrs. Teri L. Bauhs '80  
(Teri Lynn Haake)  
[Thomas Bauhs '78]  
540 Navajo Place  
Danville, CA 94526-5136  
Homemaker  
Self-employed

Mr. Thomas Karl Bauhs '78  
[Teri Bauhs '80]  
540 Navajo Place  
Danville, CA 94526-5136  
Environmental Project Manager  
Chevron Prod. Co.

Ms. Jill M. Baum '92  
418 Merrill Crest Drive  
Madison, WI 53705  
Student  
U of Wisconsin-Madison  
jbaum@uwalumnicom

Susan M. Baxter  
see Ms. Susan Baxter Grubb

Mr. Brian L. Beard '86  
1215 West Dayton Street  
Madison, WI 53706-1612  
Research Associate  
University of Wisconsin

Kendra Lee Beard  
see Mrs. Kendra Beard Gassel

A. Beaulieu '84  
2800 East 22nd Street  
Minneapolis, MN 55406  
Unknown

Mr. Loyd A. Beaurline '43  
[Mary Beaurline '45]  
812 Volz Lane  
Mission, TX 78572  
Real Estate (Retired)

Mr. David A. Becker '82  
[Kendra Hazlett ]  
12068 Abbott Road  
Hiram, OH 44234  
Env., Health & Safety Coordinator  
Engelhard Corporation  
Dave\_Becker@ENGLEHARD.COM

Susan J. Beeler  
see Ms. Susan Beeler Queary

Mr. John T. Been '58  
[Janet Been ]  
904 Townsend Drive  
Virginia Beach, VA 23452  
Program Manager  
Hughes Training, Inc.  
jbeen@aol.com

Ms. Mindy Bell '80  
[Darrell Kaufman ]  
3300 North Chickadee Trail  
Flagstaff, AZ 86001-1908  
Instructor  
Northern Arizona University  
mindy.bell@nau.edu

Ms. Sarah E. Benn '83  
2106 22nd Street  
Bellingham, WA 98225-8109  
Technical Communications  
sbenn@nas.com

Ms. Susan Ford Bennett '90  
(Susan M. Ford)  
[Todd Bennett ]  
4305 Faircourt Drive  
Valrico, FL 33594  
Environmental Scientist  
Morrison Knudsen  
susan\_ford@mk.com

Mr. George S. Bentley '74  
[Jean Bentley ]  
1198 Churchill Street  
St. Paul, MN 55103-1011  
Northern Ingredients Co. Inc.  
Srjoan\_Nutri@hotmail.com

Mr. James Allan Berg '77  
[Becky Rice ]  
2210 Highland Parkway  
St. Paul, MN 55116-1106  
Geophysicist  
Minnesota Dept/Natural Resources  
im.Berg@dnr.state.mn.us

Mr. Fred W. Bergen '49  
[Barbara Bergen '50]  
1565 Hawk View Drive  
Encinitas, CA 92024-1274  
Paleontologist (Retired)  
Shell Oil Company Foundation

Mr. Bret L. Berglund '85  
[Caryn Smith ]  
16361 Black Bear Circle  
Anchorage, AK 99516  
Technical Services Manager  
Arctic Slope Construction  
bret\_berglund@asci.ascrc.com

Ms. Christina L. Berglund '00  
22586 County Road 111  
Aitkin, MN 56431  
Student  
New York University  
clb243@nyu.edu

Mr. Roger H. Berglund '57  
5400 Vernon Avenue South, #110  
Edina, MN 55436-2342  
Sales Marketing  
The Pillsbury Company

Mr. John M. Bernstein '86  
[Jennifer Bernstein ]  
1788 Fremont Avenue South  
Minneapolis, MN 55403-2928  
Equity Research Analyst  
Sit Investment Associates, Inc.

Ms. Sara E. Bertelsen '00  
4649 Lyndale Avenue South  
Minneapolis, MN 55409  
Student, Culinary  
Brown University  
sarabertelson@hotmail.com

The Reverend Peter Besenbruch '79  
[Valerie Besenbruch '79]  
94-535 Anania Court, #101  
Milliani, HI 96789  
Instructor  
St. Stephens Episc. Church

Ms. Erika R. Beyer '99  
103 Mulberry Street  
Carrboro, NC 27510  
Legal Assistant  
McSurely & Osment  
e-beyer@hotmail.com

Professor David M. Bice '81  
[Jennifer Macalady '91]  
Professor of Geology  
Carleton College  
Department of Geology  
One North College Street  
Northfield, MN 55057-4044  
Professor of Geology  
Carleton College

Dr. M. E. Bickford '54  
[Elizabeth Bickford '54]  
4802 Ormonde Drive  
Cazenovia, NY 13035-9348  
Professor Emeritus (Retired)  
Syracuse University  
mebickfo@mailbox.syr.edu

Mr. Christopher S. Bierman '83  
4680 South Sherman Street  
Englewood, CO 80110-5818  
ISP Engineer  
Worldcom

Mr. Ronald M. Bildstein '72  
[Carole Bildstein ]  
66 Hardwicke Drive  
Syracuse, NY 13209-2002  
New Products Manager  
Datacom Systems, Inc.  
rbildstein@datacomsystems.com

Ms. Mary Horak Binger '78  
(Mary Elizabeth Horak)  
[C. Binger ]  
1772 Southwind Lane  
Maplewood, MN 55109  
Homemaker  
Self-employed

Mr. Emmett R. Bishop III '95  
[Gillian Bishop '94]  
9562 Dudley Drive  
Westminster, CO 80021  
Web Developer  
Net Library  
dyne\_erg@yahoo.com

Mr. David W. Bitner '98  
4024 Lyndale Avenue South  
Minneapolis, MN 55409-1445  
Student  
University of Minnesota  
bitner@nws.org

Mr. Kevin P. Blake '93  
[Britta Gustavson '93]  
712 West Huron, #208  
Ann Arbor, MI 48103  
Assistant Professor  
Eastern Michigan University  
Kevin.blake@emich.edu

Ms. Trina M. Blake '87  
[Bradford Miller '85]  
956 Northwest 63rd Street  
Seattle, WA 98107  
Attorney  
Seattle - King County Public  
Defenders  
Trinab317@qwest.net

Mr. Ethan E. Bleifuss '82  
[Sherry Kempf ]  
2304 28th Avenue South  
Minneapolis, MN 55406-1332  
Science Teacher  
Independent School District 196  
bleifuee@avhs.isd196.k12.mn.us

Mr. Clifford R. Blizard '92  
390 Stone Quarry Road  
Ithaca, NY 14850  
Teacher  
EAC Montessori School of Ithaca  
clifford@twcnr.com

Alexander C. Boardman '49  
[Priscilla Boardman '47]  
3015 South Garfield Street  
Denver, CO 80210-6627  
Geologist  
Self-Employed

Mr. David A. Boardman '95  
[Michelle Lang '93]  
3552 45th Avenue South  
Minneapolis, MN 55406  
Senior Consultant  
Wag Paw  
mboardman@ibm.net

Karen E. Bobbitt  
see Mrs. Karen B. Gran

Ms. Vanessa O. E. Bodrie '96  
[David Broske '95]  
38 Fareway Drive  
Northfield, MN 55057

Ms. Alden E. Boetsch '00  
1621 21st Street Northwest  
Washington, DC 20009  
Intern  
Fenton Communications  
aldenboetsch@hotmail.com

Ms. Martha L. Bond '80  
(Martha L. Buss)  
[James Bond ]  
12679 West Gouin Boulevard  
Pierrefonds, Quebec H8Z 1W6  
CANADA  
Homemaker  
Self-employed  
Mr. Joshua A. Bookin '98  
241 Santa Teresa Lane  
Stanford, CA 94305  
Teacher & Assistant Coach  
Woodside Priory School  
jbookin@woodsidepriory.com

Ms. Judith Boudreau '70  
(Judith A. Vandenberg)  
[William Boudreau ]  
3237 Holmes Avenue South  
Minneapolis, MN 55408  
Surface Water Hydrologist  
MN Dept. of Natural Resources  
judy.boudreau@dnr.state.mn.us



Mrs. Katrina G. P. Boulding '97  
(Katrina G. Petersen)  
[Abram Boulding '98]  
4425 Vincent Avenue South  
Minneapolis, MN 55410  
Science Educator  
Bakken Museum  
boulding@thebakken.org

Heidi M. Bredenbeck  
see Ms. Heidi M. Wells

Ms. Phyllis R. Brenner '51  
(Phyllis M. Rudstrom)  
1936 Marthas Road  
Alexandria, VA 22307-1952  
Volunteer (Retired)  
Smithsonian Inst

Ms. Christine M. Brick '79  
[Steve Sheriff ]  
706 Lolo Street  
Missoula, MT 59802  
University of Montana  
brick@selway.umd.edu

Ms. Janis Pohl Bronson '81  
(Janis D. Pohl)  
[Michael Bronson ]  
2428 Tulik Drive, #A  
Anchorage, AK 99517  
Science Education Consultant  
Self-Employed  
jbronson@chugach.net

Mr. Derek L. Brooks '91  
[Alicia Brooks ]  
1208 North Lea Avenue  
Roswell, NM 88201  
Attorney  
Hinkle Law Firm  
dbrooks@wlu.edu

Mrs. Margaret B. Brophy '53  
(Margaret A. Bryant)  
[John Brophy ]  
3624 Northwest Tyler Place  
Corvallis, OR 97330  
Homemaker  
Self-employed

Mr. Don D. Brothers '50  
[Phyllis Brothers '51]  
12368 Mentzer Gap Road  
Waynesboro, PA 17268  
Consultant  
Self-employed

Dr. Norman N. Brown '84  
[Elizabeth Brown ]  
1321 La Manida Street  
Carpinteria, CA 93013-1525  
President  
Integrated Water Technologies, Inc.  
mesa@integratedwater.com

Dr. Philip E. Brown '74  
[Kristine Brown '74]  
14 Rye Circle  
Madison, WI 53717-1226  
Professor of Geology  
University of Wisconsin  
pbrown@geology.wisc.edu

Mr. Will T. Brown '91  
5643 Pernod Avenue  
St. Louis, MO 63139-1505  
Project Manager  
ATC Associates Inc.  
will@mo.net

Dr. Elliot J. Bruhl '84  
[Sarah Hesse-Bruhl ]  
101 Winchester Way  
Sitka, AK 99835-9707  
Physician  
Indian Health Service  
ebruhl@ptialaska.net

Margaret A. Bryant  
see Mrs. Margaret B. Brophy

Mr. William D. Bryant, Jr. '55  
[Renate Bryant ]  
5489 Blossom Dale Drive  
San Jose, CA 95124-6041  
Salesman  
Lane Publishing

Mr. Andrew H. Brydges '92  
[Amy Brydges ]  
21 School Street  
Natick, MA 01760-4744  
Management Consulting  
Environmental Futures, Inc.  
Andrew\_Brydges@EFInc.com

Ms. Jean K. Buchanan '80  
[Scott Tice '80]  
Route 1  
21125 Timberland Road  
Barronett, WI 54813-9801  
Farming  
Self-employed

Mr. Richard Buchheit '56  
[Nedetta Buchheit ]  
461 South Shore Drive  
Grand Marais, MN 55604  
Owner, Mgr, Consultant (Retired)  
Eveleth Fee Office, Inc.

Mr. Peter Bundy '72  
[Therese Kunz ]  
Consulting Forester  
Masconomo Forestry  
101 West Main Street, #203  
Crosby, MN 56441  
Consulting Forester  
Masconomo Forestry

Ms. Emily O. Burton '99  
1416 Chandler Street  
Madison, WI 53711  
Student  
University of Wisconsin-Madison  
emilyoburton@hotmail.com

Martha L. Buss  
see Ms. Martha L. Bond

Ms. Elizabeth A. Butler '94  
65 Van Woert Road  
Spencer, NY 14883  
onelizardlip@hotmail.com

Ms. Marin J. Byrne '99  
3410 Harriet Avenue South, #102  
Minneapolis, MN 55408  
Student  
University of California-San Diego  
slipfault@hotmail.com

Georgane R. Callaizakis  
see Ms. Georgane Higgins

Ms. Susanna S. Calvo '75  
[Stephen Jev ]  
811 Saybrook Lane  
Houston, TX 77024-4505  
unknown  
Thunderbird Power Systems Inc.  
s.calvo@thunderbyrd.com

Robert B. Cameron '37  
Post Office Box 518  
Deer River, MN 56636  
President (Retired)  
1st National Bank

Ms. Karen M. Campbell '79  
1835 Pleasant Street  
Lauderdale, MN 55113-5212  
Reference Librarian  
Hamline University  
kcampbell@gw.hamline.edu

Mr. Robert W. Campbell '67  
[Margaret Campbell ]  
7245 Paramount Pass  
Placerville, CA 95667-9567  
President  
Sierra Technology & Resources, Inc.

Susan Campbell  
see Susan Campbell LaCroix

Ms. Jennifer H. Carey '87  
[David Jones ]  
212 Sentinel Street  
Missoula, MT 59801-8716  
Senior Editor  
Mountain Press Publishing Company  
jennccarey@aol.com

Mr. Glen B. Carleton '85  
[Lynn Taska ]  
124 River Road  
Titusville, NJ 08560  
Hydrologist  
United States Geological Survey  
carleton@usgs.gov

Mr. Gerald W. Carlson '85  
[Terri Carlson ]  
15306 Foxvale Way  
Midlothian, VA 23112  
Sr. Technical Liaison Rep  
Ethyl Corporation  
jerry\_carlson@ethyl.com

Mrs. Katherine A. Carlson '86  
(Katherine A. Heimes)  
[Brooks Carlson '85]  
9725 Willow  
Clinton, MI 49236  
Homemaker  
Self-employed

Ms. Martha L. Carlson '98  
1230 Astor Avenue, #2022  
Ann Arbor, MI 48104  
Student  
University of Michigan-Ann Arbor  
carlsonm@umich.edu

Ms. Kathleen Duffy Carmona '83  
(Kathleen A. Duffy)  
[Kevin Carmona ]  
2002 Emerson Lane  
Denton, TX 76209-1368  
Assistant Principal  
Calhoun Middle School  
kcar4@msn.com

Mr. Lee B. Carpenter '49  
[Leora Carpenter ]  
4904 Cleveland Place  
Metairie, LA 70003-1141  
Vice President-Exploration (Retired)  
Ocean Products Corporation

Carolyn E. Carr '88  
[Jonathan Sellman ]  
4050 39th Avenue South  
Minneapolis, MN 55406  
Education Coordinator  
Urban Lands Program  
ULSRC@igc.apc.org

Mr. Alan R. Carroll '80  
4322 Somerset Lane  
Madison, WI 53711  
Geology prof  
University of Wisconsin, Madison

Bobb Carson '65  
[Joan Carson '67]  
1576 Parkland Road  
Coopersburg, PA 18036  
Dean, College of Arts & Sciences  
Lehigh University  
bc00@lehigh.edu

Ms. Diane E. Cassidy '87  
Post Office Box 188  
Plymouth, CT 06782-0188  
Rensselaer Polytechnic Institute  
diane\_cassidy@mcgraw-hill.com

Janet Cathey  
see Mrs. Janet C. Chabot

Mrs. Janet C. Chabot '80  
(Janet Cathey)  
Post Office Box 224  
South Strafford, VT 05070-0224  
Library Assistant  
Dartmouth College  
janet.cathey@valley.net

Mr. Kelvin C. Chan '98  
2136 Ford Parkway #183  
Saint Paul, MN 55116  
Opera Singer  
Cantos  
chank98@hotmail.com

Ms. Julie Chen '84  
[Lazhar Aloui ]  
Public Resource Liaison for Africa  
Catholic Relief Services in Africa  
209 West Fayette Street  
Baltimore, MD 21201  
Public Resource Liaison for Africa  
Catholic Relief Services in Africa  
jchen@catholicrelief.org



Mrs. Virginia W. Christenson '46  
(Virginia Warren)  
[Maynard Christenson ]  
1627 South Kline Court  
Lakewood, CO 80232  
Homemaker (Retired)  
Self-Employed

Lucy Marylka Chronic  
see Mrs. Lucy M. Hinze

Jean J. Chu '73  
Research Scientist  
Institute of Geology and Geophysics  
Chinese Academy of Sciences  
Post Office Box 9825  
100029 Beijing  
PEOPLE'S REPUBLIC OF CHINA  
Research Scientist  
Institute of Geology and Geophysics  
jean.chu@undp.org

Mr. Nathan S. Church '98  
651 Portland Street #8  
St. Paul, MN 55104  
Summer Conference Services  
Miami University

Mr. Sean C. Churchill-Weekes '88  
(Sean C. Weekes)  
[Diana Churchill-Weekes ]  
4525 South Nicollet Avenue, #3  
Minneapolis, MN 55409  
Manager/Scuba Instr & Tour Ldr  
Scuba Dive & Travel

Mr. David M. Clark '62  
20950 Southwest Rock Circle Road  
Sheridan, OR 97378  
Planning & Renovation Officer  
The Delphian School

Sherren C. Clark '82  
2317 East Johnson Street  
Madison, WI 53704-4958  
Senior Engineer  
BT2, Inc.  
sclark@bt2inc.com

Mr. Justin S. Clarke '96  
1024 North Utah Street #915  
Arlington, VA 22201  
jclark2@co.arlington.va.us

Laurel Elizabeth Clarke  
see Mrs. Laurel C. Babcock

Ms. Elizabeth Dyer Clary '81  
(Elizabeth J. Dyer)  
[William Clary '81]  
1701 South Rockford  
Tulsa, OK 74120  
Homemaker  
Self-Employed  
Killer-bees@worldnet.att.net

Ms. Gail P. Clement '81  
(Gail C. Peretsman)  
[Bradford Clement ]  
11401 Southwest 88th Avenue  
Miami, FL 33176-4309  
Information Technology  
USGS Florida Caribbean Science  
Center  
clementg@fiu.edu

Mary Ann Clow  
see Mrs. Mark A. Wightman

Mr. Aron K. Clymer '94  
[Laurel Clymer ]  
1260 Dewing Lane  
Walnut Creek, CA 94595-1414  
Software Developer/Consultant  
Computer Sciences Corporation  
aclymer@csc.com

Ms. Oakley D. Cochran '92  
2240 Railroad Avenue  
Fairbanks, AK 99709  
Photographer and Writer  
self-employed  
icewave@alaska.com

William P. Colby  
see Mr. Binks Colby-George

Mr. Binks Colby-George '88  
(William P. Colby)  
[Judy Colby-George ]  
47 Bayview Street  
Yarmouth, ME 04096-1405  
Hydrogeologist  
ABB Environmental Services, Inc.  
william.p.colby-  
george@usevs.mail.abb.com

Peter F.M. Cole '85  
[Jen McIntyre ]  
2816 34th Avenue South  
Seattle, WA 98144-6122  
Literacy Coordinator  
Seattle Public Library  
petercole@yahoo.com

Mr. Joseph P. Colgan, Jr. '98  
1047 Moffett Circle  
Palo Alto, CA 94303  
Graduate Student  
Stanford University  
jcolgan@pangea.stanford.edu

Dr. James D. Collier '76  
3603 County Road 141  
Durango, CO 81301-7667  
Assistant Prof/Geology  
Ft. Lewis College

Mr. Kenneth O. Collier '76  
[Nancy Scherer '78]  
1085 Lincoln Avenue  
St. Paul, MN 55105  
Magazine Editor  
The Family Handyman Magazine

Mr. Geoff Collins '94  
[Beth Collins '94]  
51 South Main Street  
Mansfield, MA 02048  
Assistant Professor of Geology  
Wheaton College  
gcollins@wheatonma.edu

John A. Colman '73  
[Anne Colman '73]  
65 Central Street  
Concord, MA 01742-3014  
Hydrologist  
United States Geological Survey  
JACOLMAN@USGS.GOV

Ms. Gretchen J. Colonius '86  
[Paul Wetherbee '86]  
12020 81st Avenue Northeast  
Kirkland, WA 98034-5815  
colonius@icehouse.net

Jan Conway  
see Dr. Jan Tullis

Ms. Kari M. Cooper '91  
[Eric Cowgill '91]  
1429 South Westgate Avenue  
Los Angeles, CA 90025  
Student  
U of CA - Los Angeles  
kcooper@ess.ucla.edu

Mr. J. Clark Costen '80  
[Samme Orwig ]  
30 East Huron Street, #2604  
Chicago, IL 60611  
Physical Therapist

Mr. Gary A. Coulter '82  
[Mary Coulter '84]  
20346 New England Drive  
Eagle River, AK 99577  
Senior Geologist  
Cominco Alaska  
gary.coulter@cominco.com

Dr. Clinton A. Cowan '83  
215 5th Street East  
Northfield, MN 55057-2246  
Assistant Professor of Geology  
Carleton College  
ccowan@carleton.edu

Tim Cowdery '83  
[Jo Gibson ]  
205 West 33rd Street  
Minneapolis, MN 55408-3731  
Hydrogeologist  
U.S. Geological Survey  
cowdery@usgs.gov

Mr. Eric S. Cowgill '91  
[Kari Cooper '91]  
1429 South Westgate Avenue  
Los Angeles, CA 90025  
Student  
U of CA - Los Angeles  
ecowgill@ess.ucla.edu

Mr. Morgan J. Cowles '92  
3924 South Angeline Street  
Seattle, WA 98118-1714  
morgancowles@yahoo.com

Ms. Rebecca Craven '81  
[Scott Linneman '83]  
1810 Harris Street  
Bellingham, WA 98225  
Attorney  
Nez Pere Tribe  
rcnsl@home.com

Dr. Joy Anne Crisp '79  
(Joy Anne Miller)  
[David Crisp ]  
2575 Westvale Court  
Duarte, CA 91010  
Research Scientist  
Jet Propulsion Laboratory  
joy@glassy.jpl.nasa.gov

Elisabeth A. Crittenden  
see Mrs. Beth C. Schwarzman

Mr. John A. Cromwell '90  
[Catherine Moodie '89]  
12007 Thermo Street  
Los Angeles, CA 90066-1012  
Helicopter Pilot  
U.S. Coast Guard  
drewcromwell@yahoo.com

Mr. Rowland B. Cromwell '89  
[Krista Cromwell ]  
735 Northwest 175th Place  
Beaverton, OR 97006  
Finance Analyst  
Tektronix  
rcromwel@u.washington.edu

Mr. Sumner M. Crosby III '84  
[Bonnie Wilson ]  
2302 Willard Street  
Wilmington, DE 19806-1234  
Environmental Scientist  
EPA  
scrosby@water2.r03.epa.gov

Mr. Robert J. Cross '47  
[Elizabeth Cross '47]  
715 North Garden Street, #101  
Bellingham, WA 98225  
Assoc. Dir-Library (Retired)  
WN WA University  
ecrosswa@earthlink.net

Patricia Cueva  
see Ms. Patricia C. Philipps

Mr. William C. Culley, Jr. '50  
[Elizabeth Culley ]  
9418 North Green Bay Road, #131  
Milwaukee, WI 53209-1008  
Sales  
Steel Warehouse of Wisconsin Inc.

Mr. R. Briggs Cunningham '79  
Post Office Box 513  
Conifer, CO 80433-0513  
Cargographer  
Lockheed Martin Corporation

Ms. Mary A. Cunningham '86  
1731 Carrol Avenue  
St. Paul, MN 55104  
Student  
U of Oregon, Eugene

Ms. Karen E. Cunnyngam '84  
[Steuart Pittman ]  
440 Dodon Road  
Davidsonville, MD 21035-2501  
Executive Director  
MD Association of Housing & Redevel  
Agency  
mahrakc@aol.com

Carmen A. Curtis  
see Ms. Carmen A. Curtis Basham

Ms. Deborah L. Cussen '98  
320 1/2 West Armour Street  
Seattle, WA 98119-2344  
unknown  
a children's Museum  
cussend@hotmail.com



- Mr. Alan Hughes Cutler, Ph.D. '75  
[Luz Cutler ]  
6 Winesap Court  
North Potomac, MD 20878-2339  
alanluzcut@aol.com
- Mr. Ivor T. Dahlin, Jr. '58  
[Beverly Dahlin ]  
1958 144th Lane Northeast  
Ham Lake, MN 55304  
Manufacturing Representative  
Self-employed
- Ms. Louise L. Dale '46  
(Louise Leibold)  
511 Huntridge Place  
Columbia, MO 65201  
Drug Abuse Therapist (Retired)  
St. Lukes Hospital  
LDale1924@aol.com
- Ms. Julia F. Daly '94  
400 Union Street  
Bangor, ME 04401  
Student  
University of Maine  
julia@iceage.umeqs.maine.edu
- Mr. Wesley R. Danskin '78  
[Rita Danskin ]  
11706 Lake Grove Court  
San Diego, CA 92131-1442  
Research Hydrologist  
United States Geological Survey  
wdanskin@usgs.gov
- Ms. Emily L. Darby '93  
920 5th Avenue North, #10  
Seattle, WA 98109-3957  
Student  
U of Washington  
edarby@u.washington.edu
- Ms. Margaret M. David '84  
[David Sedlak ]  
731 Grizzly Peak Boulevard  
Berkeley, CA 94708-1336  
Senior Associate  
Environ
- Mr. Donald M. Davidson, Jr. '61  
[Mary Davidson ]  
6714 Golf Club Drive  
Longmont, CO 80503  
Executive Director (Retired)  
Geology Society of America  
ddavidjr@juno.com
- Elizabeth Davidson  
see Elizabeth Munter
- Ms. Lynn A. Davies '82  
557 Shadbury Court  
Fort Collins, CO 80525  
lynnied@earthlink.net
- Ms. Carrie E. Davis '99  
5908 Secrest Road  
Wooster, OH 44691  
seeking employment  
none  
davis\_carrie\_e@hotmail.com
- Dorothy P. Davis  
see Ms. Dorothy Davis Morrow
- George-Ann Davis  
see Ms. George-Ann M. Maxson
- Ms. Rachel E. Davis '99  
936 Rosenstock Road  
Sausalito, CA 94965  
Intern  
Headlands Institute  
csdavis@home.com
- Kenneth Dawkins '59  
[Abby Dawkins '60]  
768 Goodrich Avenue  
St. Paul, MN 55105-3343  
Executive Vice President  
Miller & Schroeder Financial, Inc.  
dawkins@webpc.dellnet.net
- Laura Lynnett Day  
see Mrs. Laura L. Moore
- Ms. Elizabeth B. De Lange '83  
(Elizabeth B. Gronen)  
608 Macgregor Avenue  
Estes Park, CO 80517  
Attn: for the Handic  
UNKNOWN
- Georganna Dean  
see Mrs. Donald P. Dickson
- Ms. Marie Del Toro '79  
[Bradley Boyden ]  
4762 Southwest Martha Street  
Portland, OR 97221-2944  
mdeltoro@water.ci.portland.or.us
- Ms. Anngel L. Delaney '93  
465 Park Place, #22  
Brooklyn, NY 11238  
Calendar Editor  
NY Blade Newspaper  
adelaney@nyblade.com
- Mr. David J. Deleo '58  
6133 Nassau Lane  
Port St. Joe, FL 32456-4343  
General Manager  
Cyprus Northshore Mining Corp.
- Mr. Nicholas J. Dewey '92  
1529 11th Street, #A  
Arcata, CA 95521  
Student  
Humboldt State University  
njd7@axe.humboldt.edu
- Mr. William Dewey '85  
[Cristine Dewey '92]  
17 Octavia Street  
San Rafael, CA 94901  
Partner  
Brody, Walsh & Brody  
wdewey@brodywalsh.com
- Marjorie J. Diamond  
see Marjorie J. Diamond Simpson
- Mr. Donald T. Dickson '61  
279 Cherry Valley Road, Route 3  
Princeton, NJ 08540-7609  
Professor  
Rutgers University  
ddickson@rci.rutgers.edu
- Mrs. Donald P. Dickson '47  
(Georganna Dean)  
233 Pomfret Street  
Pomfret Center, CT 06259  
Antique Dealer (Retired)  
Self Employed  
gdickson@neca.com
- Mr. Benjamin G. Diener '99  
3099 Padaro Lane  
Carpinteria, CA 93013-1114  
Marine Geologist/Coastal Engineer  
Coastal Environments  
ben@coast.ucsd.edu
- Ms. Jean L. Dixon '00  
1170 Kingston Drive Northeast  
Atlanta, GA 30342  
Environmental Educ & Conf Ctr Staff  
Frost Valley YMCA  
JeanLDixon@hotmail.com
- Peter S. Dixon, M.D. '74  
192 Westbrook Road  
Essex, CT 06426-1417  
Hematology-Oncology  
Self-employed
- Ms. H. Roberta Dixon '49  
30111 Rainbow Hills  
Golden, CO 80401-9710  
Geologist (Retired)  
United States Geological Survey
- Ms. Marla A. Dockery '88  
2651B South Walter Reed Drive  
Arlington, VA 22206  
Program Manager  
Inst. for Public-Private Partnerships
- Mr. Lance J. Dockter '93  
[Tonia Dockter ]  
10801 Sailbrooke Drive  
Riverview, FL 33569  
Project Hydrogeologist  
QORE, Inc.  
Ldockter@QORE.net
- Susan F. Dolgin  
see Ms. Susan Dolgin Hernandez
- Mr. Jeffrey P. Donald '89  
6429 South Newport Court  
Englewood, CO 80111-4612  
Program Coord., Adventure Outdoor  
City of Aurora
- Mr. Alton C. Dooley, Jr. '91  
[Brett Dooley '94]  
717 Druid Lane  
Martinsville, VA 24112  
unknown  
VA Museum of Natural History
- Mrs. Brett S. Dooley '94  
(Brett S. Kessler)  
[Alton Dooley '91]  
717 Druid Lane  
Martinsville, VA 24112  
Teacher  
Martinsville Public Schools  
bsdoolley@hotmail.com
- Elizabeth Doull  
see Mrs. Elizabeth Doull Wright
- Dr. Ranaye B. Dreier '78  
[Kim Kasten ]  
102 Oak Lane  
Oak Ridge, TN 37830-4046  
Ritaski@aol.com
- Mr. P. Evan Dresel '79  
[Eileen Perry ]  
87106 North Harrington Road  
West Richland, WA 99353-9265  
Sr. Research Scientist  
Batelle Pacific Northwest National  
Lab  
pe\_dressel@pnl.gov
- Mr. Fletcher G. Driscoll '55  
[Beverly Driscoll '56]  
28 Peninsula Road  
White Bear Lake, MN 55110-1504  
Fletcher Driscoll & Associates, LLC  
fdriscoll@usinternet.com
- Ms. Lisa Shepherd Drzewiecki '87  
(Lisa D. Shepherd)  
[Peter Drzewiecki ]  
7 White Bark Place  
The Woodlands, TX 77381-4623  
Shepwiecki@aol.com
- Mr. James F. DuBois '75  
[Susan DuBois '75]  
6550 North Calle Sin Nombre  
Tucson, AZ 85718  
Hydrologist  
Arizona Dept of Envir. Quality
- Ms. Susan M. DuBois '75  
(Susan M. Barlow)  
[James DuBois '75]  
6550 North Calle Sin Nombre  
Tucson, AZ 85718
- Ms. Kea U. Duckenfield '91  
(Kea Garrison Umstadd)  
[Paul Duckenfield '92]  
3951 Rosebay Court  
Fairfax, VA 22033  
Student  
William and Mary College  
kea@vims.edu
- Mr. W. A. Duffield '63  
[Ann Duffield '64]  
2090 West Elkhorn Trail  
Flagstaff, AZ 86001  
Geologist (Retired)  
United States Geological Survey
- Kathleen A. Duffy  
see Ms. Kathleen Duffy Carmona
- Dr. William J. Dunlap '85  
Research  
Australian National University  
Research School of Earth Sciences  
0200 Canberra, ACT  
AUSTRALIA  
Research  
Australian National University
- Mr. John F. Dunn '84  
[Daryl Dunn ]  
110 Wales Court  
Danville, CA 94506  
Senior Consultant  
Chevron Project Resources  
JFDU@chevron.com



Elizabeth J. Dyer  
see Ms. Elizabeth Dyer Clary

Julie E. Dynes  
see Ms. Julie D. King

Ms. Andrea A. Earley '90  
2001 Hook Spur Lane  
Basalt, CO 81621  
Wildlife Preserve Manager  
Rock Bottom Ranch  
ander56@hotmail.com

Mr. Benjamin R. Edwards '89  
[Kimberly Felknor-Edwards '89]  
5440 Lawndale Avenue  
Husdonville, MI 49426  
Assistant Professor  
Grand Valley State University  
edwardb@river.it.gvsu.edu

Mr. Charles D. Edwards '42  
[Marjorie Edwards ]  
15520 Carrie Drive  
Grass Valley, CA 95949  
President (Retired)  
Self Employed

Ms. Linda S. Eickhoff '84  
(Linda H. Schalch)  
[Stephen Eickhoff '84]  
6 Barrymore Road  
Hanover, NH 03755-2402  
Homemaker  
self-employed  
SEICKHOF@SOVER.NET

Mr. Erik J. Ekdahl '98  
442 Third Street, #204  
Ann Arbor, MI 48103-4966  
Student/TA  
University of Michigan  
eekdahl@umich.edu

Daniel Ela  
see Dr. Daniel Schultz-Ela

Ms. Caroline M. Elliott '98  
620 N 100 E, #1  
Logan, UT 84321-3302  
Student  
Utah State University  
cme@cc.usu.edu

Jane Emerson  
see Mrs. Jane E. Dymond

Mr. Theodore R. Enterline '74  
[Eileen Enterline ]  
11823 East Ponderosa Lane  
Franktown, CO 80116-9317  
Petroleum Geologist  
Lacuna Geological Services

Mr. Gerald A. Erickson '59  
[Kathleen Erickson '60]  
2630 Marshland Road  
Wayzata, MN 55391-2648  
VP Petro. Marketing  
Holiday Stationstores, Inc.

Mr. Peter A. Erickson '98  
712 27th Avenue  
Seattle, WA 98122  
Research Assistant  
Cascadia Consulting Group  
peter@cascadiaconsulting.com

W. G. Ernst '53  
[Charlotte Ernst '56]  
One Sunhill  
Portola Valley, CA 94028-8050  
Professor  
Stanford University  
ernst@pangea@stanford.edu

Ms. Sarah Mills Ervin '78  
(Sarah Jane Mills)  
[Douglas Ervin ]  
7101 Jocelyn Road North  
Stillwater, MN 55082  
President  
Heavy Equipment Repair, Inc.  
doggybear7@aol.com

Mr. James R. Estabrook '74  
[Kathleen Estabrook ]  
608 Merlins Lane  
Herndon, VA 20170-3126  
Geologic Map Editor  
United States Geological Survey

Mr. James E. Evans '76  
[Penelope Evans-Meyer ]  
203 Buttonwood Avenue  
Bowling Green, OH 43402-2813  
Associate Professor of Geology  
Bowling Green State University

Dr. Leah H. Evison '76  
(Leah Haworth)  
[Ian Evison '75]  
9814 Parkwood Drive  
Bethesda, MD 20814  
Geologist  
US Environmental Protection  
Agency  
evison.leah@epa.gov

Holly Ewing '89  
Unknown  
Institute of Ecosystem Studies  
Box AB  
Milbrook, NY 12545  
Unknown  
Institute of Ecosystem Studies  
ewingh@ecostudies.org

Mr. Joel V. Falk '59  
87 Woodthrush Trail West  
Medford, NJ 08055-9106  
Navigator (Retired)  
U.S. Air Force  
jvf@Bellatlantic.net

Dr. Tillman F. Farley '79  
[Audrey Farley '79]  
334 South 22nd Avenue Court  
Brighton, CO 80601  
Physician  
Salno Family Health Center  
tillmanf@sprynet.com

Mrs. Mary M. Faville '53  
(Mary H. McFarlane)  
827 Hoyden Court  
Sugar Grove, IL 60554  
Homemaker (Retired)  
Self Employed

Mr. Randall W. Fedors '79  
[Eunice Fedors ]  
512 Abiso Avenue  
San Antonio, TX 78209-4402  
Research Engineer  
Southwest Research Institute  
fedors@swri.edu

Mr. Daniel R. Fehler '95  
3651 Lancaster Lane North, #311  
Plymouth, MN 55441  
Computer Systems Analyst  
Griffiths Corporation  
DanielFehler@aol.com

Mr. Joshua M. Feinberg '97  
[Alison Kemnitz '98]  
435 38th Street  
Oakland, CA 94609  
Graduate Student  
University of California, Berkeley  
jmfeinbe@uclink.berkeley.edu

Mr. Dan Feiveson '97  
[Stephanie Phippen '96]  
1705 Heatheridge Road, #F104  
Fort Collins, CO 80526  
Research Director/Reporter  
The Northern Colorado Business  
Report  
dfeiveson@hq.ncbr.com

Ms. Claire L. Fellman '97  
15 Parkton Road, #3  
Jamaica Plain, MA 02130  
Camp Counselor  
Farm & Wilderness  
fellman5@hotmail.com

Laura Anne Ferguson  
see Ms. Laura Ferguson Jacobson

Mr. Thomas M. Ferris '83  
168 East 6th Street, #3705  
St. Paul, MN 55101-1971  
Pilot  
Pilot UPS  
tferris@ipapilot.org

Mr. John F. Fiege '97  
1412 15th Street Northwest, #4  
Washington, DC 20005  
Video Film Design  
self-employed  
johnfiege@hotmail.com

Ms. Lissa Keani Field '82  
[Daniel Ensley ]  
505 East Grant Street  
Appleton, WI 54911-2950  
lissaef@execpc.com

Mr. N. Mark Filipi '77  
[Karen Marty '78]  
836 Overlook Place  
Eagan, MN 55123  
Transportation Forecast/Analyst  
Metropolitan Council  
mark.filipi@metc.state.mn.us

Mr. Noah J. Finnegan '99  
5403 Phinney Avenue North  
Seattle, WA 98103  
Outdoor Education  
Appalachian Mountain Club  
noah\_finnegan@hotmail.com

Mr. Richard N. Fiore '73  
4545 Post Oak Place Drive, #208  
Houston, TX 77027  
Technical Recruiter  
Stanton/Schoen Professionals, Inc.  
rich@searchconsultants.com

Mr. Scott W. Fischmann '75  
[Nancy Fischmann ]  
6233 Idylwood Lane  
Minneapolis, MN 55436-1106  
Owner  
Union Computer Exchange  
scottfischmann@aol.com

Mr. James F. Fisher '50  
7641 Lake Highlands Drive  
Fort Worth, TX 76179

Mr. G. Reid Fisher '80  
[Vicki Flagg ]  
1670 Chris Lane  
San Martin, CA 95046-9631  
Engineering Geologist  
Pacific Geotechnical Engineering  
reidfisher@hotmail.com

Mr. Brian D. Fleming '99  
[Cindy Fleming '99]  
12988 Echo Lane  
Apple Valley, MN 55124  
Personal Financial Associate  
Prudential  
flemingcb@yahoo.com

Mr. Todd R. Fleming '98  
[Kathryn Chun '98]  
1840 Walnut Street  
Alameda, CA 94501  
Program Manager  
Western States Seismic Policy  
Council  
trfleming@hotmail.com

Ms. Christine A. Fletcher '00  
Arthur Morgan School  
1901 Hannah Branch Road  
Burnsville, NC 28714  
Teacher  
Arthur Morgan School  
shawanafletcher@hotmail.com

Dr. Christopher K. Foley '84  
[Susan Foley ]  
704 River Strand  
Chesapeake, VA 23320  
Assistant Professor of Pediatrics  
The Children's Hospital of the  
dfoley@chkd-7.evns.edu

Mr. Gregory W. Foley '86  
[David Steinberg ]  
382 Orange Street  
Oakland, CA 94610-2923  
Nurse Practitioner  
unknown  
GWFOLEY@JUNO.COM

Susan M. Ford  
see Ms. Susan Ford Bennett

Mr. Paul L. Fossum '50  
[Moiria Fossum ]  
31 Invincible Court  
Alameda, CA 94501  
Chairman of the Board  
Morpall Inc.  
morpall@ix.netcom.com



Elizabeth C. Foster  
see Mrs. Elizabeth Heim

Mr. W. James Foster III '76  
[Lynn Foster ]  
835 Via Las Aguilas  
Arroyo Grande, CA 93420-1954  
Partner/Manager  
Cypress Landing  
jamiefoster@fix.net

Theda Foster  
see Mrs. Reed C. Barnard

Diana Fountain  
see Ms. Diana Willson

Mr. Rene E. Fournier '60  
[Marian Fournier ]  
7010 Newman Street  
Arvada, CO 80004-1451  
V.P.  
Condor Geotechnical Services, Inc.  
refinco@att.net

Mr. Brian L. Fox '80  
[Tracey Fox-Shanahan ]  
Castleview, Clash  
Toomevara  
Nenagh County Tipperary  
IRELAND  
Managing Director  
Castle Computing  
brian@ecks.demon.co.uk

Sharon L. Frank  
see Ms. Sharon L. Frank Wichman

Ms. Mary Pyott Freeman '89  
(Mary E. Pyott)  
[Tony Freeman ]  
133 East Harvard Place  
Ontario, CA 91764-2701  
Student  
CA State U Fullerton

Mrs. Mary-Hill French '38  
(Mary Hill Kueffner)  
[Bevan French ]  
7408 Wyndale Lane  
Chevy Chase, MD 20815-3157  
Geologist/Engineer (Retired)  
Pickands Mather

Mr. Don J. Frost, Jr. '83  
[Carolyn Ferrari '83]  
16821 Black Rock Road  
Germantown, MD 20874  
Attorney  
Skadden, Arps, Slate Et Al

Mr. Daniel J. Gainey '49  
256 North Refugio Road  
Santa Ynez, CA 93460-9701  
Rancher/Vinter  
The Gainey Ranch  
djgpop@aol.com

Lisa Galblum  
see Ms. Lisa Galblum Gessow

Mr. Joshua C. Galster '96  
[Gretchen Fowles '96]  
1316 East Whitman Street, #1A  
Pocatello, ID 83204  
Graduate Student  
University of Vermont

David T. Gambill '77  
[Susan McCarm ]  
8 Elwyn Court  
Silver Spring, MD 20910-5121  
Environment and Dvlpment  
Consultant  
self-employed  
gambill@attglobal.net

Ms. Lynnette A. Gandl '77  
26560 Pleasant Park Road  
Conifer, CO 80433  
Homepage Coordinator  
U.S. Environmental Protection  
Agency  
gandl.lynnette@epamail.epa.gov

Mr. Richard G. Garbisch '38  
[Audrey Garbisch ]  
Seven Perky Road  
Ocean Reef Club  
Key Largo, FL 33037  
Partner (Retired)  
Maple Dale Hatchery

Andrew L. Garrett, M.D. '90  
250 South 13th Street, #14-B  
Philadelphia, PA 19107-5616  
Resident in Pediatrics  
Children's Hosp. of Philadelphia  
andrew.garrett@alum.dartmouth.org

Joan M. Gasperow  
see Mrs. Joan G. Harn

Mrs. Kendra Beard Gassel '84  
(Kendra Lee Beard)  
[David Gassel '84]  
6640 North Minnehaha Avenue  
Lincolnwood, IL 60646  
Consultant  
Self-Employed

Mr. Michael N. Gaud '95  
Graduate Student  
University of New Mexico  
Dept of Earth and Planetary  
Sciences  
Northrop Hall  
Albuquerque, NM 87131  
Graduate Student  
University of New Mexico  
Mgaud@unm.edu

Ms. Lisa Galblum Gessow '77  
(Lisa Galblum)  
[Jory Gessow ]  
1315 Bonita Avenue  
Berkeley, CA 94709-1924  
Teacher-Visually Impaired/Mobility  
Oakland Unified School District  
gessow@OVSD.k12.ca.us

Ms. Virginia S. Gillerman '75  
[Alan Dornfest ]  
2974 East Hard Rock Drive  
Boise, ID 83712-8920  
Economic/Research Geologist  
Idaho Geological Survey  
vgillerm@boisestate.edu

Patricia L. Gillespie  
see Ms. Patricia L. Turner-Gillespie

Ms. Shannon R. Ginn '96  
Apdo, 3208  
Balboa, Ancon  
PANAMA  
Volunteer  
U.S. Peace Corps  
shannonginn@hotmail.com

Ms. Sarah S. Godfrey '81  
[William Fisher ]  
35 Barton Avenue Southeast  
Minneapolis, MN 55414-3511  
Vice President  
US Bank  
sarah.godfrey@usbank.com

Ms. Sarah A. Goese '99  
2637 3rd Avenue South  
Minneapolis, MN 55408  
Student  
College of St. Catherine

Ms. Kathleen Gohn '76  
(Kathleen Krafft)  
[Gregory Gohn ]  
2401 Old Trace Lane  
Reston, VA 20191  
Public Affairs Specialist  
United States Geological Survey

Mark A. Gonzalez, Ph.D. '83  
3301 Hackberry Street  
Bismarck, ND 58503  
Professor of Geology  
North Dakota Geological Survey  
markagonzalez@home.com

Dr. John W. Goodge '80  
[Vicki Hansen '80]  
10030 Lakedale Drive  
Dallas, TX 75218  
Associate Professor  
Southern Methodist University  
jgoodge@mail.smu.edu

Mrs. Susan Stoddard Goodspeed '76  
(Susan Stoddard)  
[Alton Goodspeed '75]  
6514 Knox Avenue South  
Richfield, MN 55423  
Assistant  
David Drown Associates  
sgoodsp@ties.k12.mn.us

Ms. Deborah S. Goodwin '00  
518 Fern Street  
West Hartford, CT 06107  
Environmental Educator  
Sound Experience  
dgoodwin@angelfire.com

Mr. Mark B. Gordon '84  
[Ilona Pall ]  
14218 Autumn Mist  
Cypress, TX 77429  
Geophysical Depth Imager  
GX Technology  
mgordon@gxt.com

Kristin A. Grady  
see Mrs. Kristin A. Mitchell

Mr. Thomas R. Grady '73  
[Carol Johnson '76]  
1125 Duncan Road  
Belgrade, MT 59714-8128  
Senior Hydrologist  
Schafer and Associates  
tgrady@schafer-assoc.com

Mr. Andrew G. Graham '86  
[Bonnie Graham '85]  
1318 10th Avenue Southeast  
Olympia, WA 98501  
Public Policy Consultant  
Economic And Engineering Services  
agraham@ees-1.com

Sarah B. Gramlich  
see Ms. Sarah Gramlich Howard

Mrs. Karen B. Gran '96  
(Karen E. Bobbitt)  
[Richard Gran '94]  
6310 60th Avenue Northeast, #101  
Seattle, WA 98115  
Graduate Student  
University of Washington  
kbgran@u.washington.edu

Sara Gran Mitchell '96  
[David Mitchell '96]  
8856 Midvale Avenue North  
Seattle, WA 98103  
Graduate Student  
University of Washington  
sgm1@u.washington.edu

Dr. V. J. S. Grauch '75  
(Vivian J. Suits)  
[Richard Grauch ]  
676 West Meadow Road  
Evergreen, CO 80439  
Geophysicist  
United States Geological Survey  
tien@usgs.gov

Ms. Julie R. Greenberg '75  
[George Wyeth ]  
4717 Falstone Avenue  
Chevy Chase, MD 20815  
Teacher  
Montgomery County Public Schools  
julieg@atlantech.net

Glenn Greilich  
see Glenn Lee

The Right Reverend Richard F. Grein  
'55  
[Joan Grein ]  
Diocese of New York  
1047 Amsterdam Avenue  
New York, NY 10025  
Bishop of New York  
Episcopal Church

Mrs. Jo Ann M. Gronberg '79  
(Jo Ann Emi Murashige)  
[Martin Gronberg ]  
330 Bellevue Court  
Los Altos, CA 94024  
Hydrologist  
United States Geological Survey  
jmgronbe@usgs.gov

Elizabeth B. Gronen  
see Ms. Elizabeth B. De Lange



Mr. Stuart E. Grubb '85  
[Susan Grubb '86]  
11395 Lansing Avenue North  
Stillwater, MN 55082-9457  
Chief Hydrogeologist  
Emmons and Olivier Resources Inc.  
grubb@eor.cnchost.com

Ms. Susan Baxter Grubb '86  
(Susan M. Baxter)  
[Stuart Grubb '85]  
11395 Lansing Avenue North  
Stillwater, MN 55082-9457  
Grubbss@aol.com

Ms. Heidi A. Guetschow '99  
5403 Phinney Avenue North  
Seattle, WA 98103  
Graduate Student  
University of Washington-Seattle  
heidiguetschow@hotmail.com

Ms. Anupma Gupta '93  
[Michael Evans ]  
529 East Roger Road  
Tucson, AZ 85705-2833  
Assistant Professor-Biosphere  
Columbia University  
agupta@bio2.edu

Mr. Zachary R. Gustafson '99  
10 Malloy Road  
Greenfield Center, NY 12833  
seeking employment  
none

Ms. Britta J. Gustavson '93  
[Kevin Blake '93]  
712 West Huron, #208  
Ann Arbor, MI 48103  
Student  
Earlham College  
gustabr@earlham.ed

Mr. Christopher Gutmann '95  
2202 South College Avenue  
Tempe, AZ 85282  
Staff Hydrogeologist  
GeoTrans, Inc.  
cgutmann@geotransinc.com

Teri Lynn Haake  
see Mrs. Teri L. Bauhs

Mr. C. Stephen Haase '73  
632 Catoosa Ridge Road  
Rockwood, TN 37854  
Sr. Program Manager  
Lockheed Martin Energy Systems  
haasecs@ornl.gov

Mrs. Meryl Rosenfeld Haber '78  
(Meryl Susan Rosenfeld)  
[Gordon Haber ]  
705 Country Club Road  
Lake Oswego, OR 97034-2110  
Volunteer  
Self-Employed  
haberg@teleport.com

Mrs. J. R. Hacklander '50  
(Marianne McKaig)  
[J. R. Hacklander '49]  
7536 East U. S. Highway 14  
Janesville, WI 53546  
Homemaker  
Self-employed

Mr. Norland Koucher Hagen '59  
906 Worden Avenue  
Missoula, MT 59802-2932

Mr. Christopher E. Hagerman '93  
500 Riverside Drive, #4N  
New York, NY 10027-3916  
Compliance Analyst  
U.S. Bancorp  
hage0185@tc.umn.edu

Mr. James Creevey Hall '64  
[Holly Hall ]  
518 Town Hill Road  
New Hartford, CT 06057-2522  
Engineering and Environmental  
Cnslt  
Loureiro Engineering Associates, PC  
jchmhtfd@aol.com

Laurel A. Hall  
see Mrs. Laurel Ann Maze

Ms. Ada F. Hamilton '98  
610 Ward Street, Apt. C  
Seattle, WA 98109  
unknown  
placing geologist in field work co  
adahamilton@excite.com

Dode I. Hamilton  
see Mrs. Harold S. Wonsor, Jr.

Ms. Kristin Hazard Hamilton '87  
[Don Hamilton ]  
3325 Southwest Water Avenue  
Portland, OR 97201  
Attorney  
Standard Insurance Company  
khamilto@standard.com

Mr. Louis W. Hammel '48  
[Beverly Hammel ]  
20390 Knightsbridge Road  
Shorewood, MN 55331  
Treasurer (Retired)  
Concrete Materials Inc.

Mr. John B. Hankins '81  
[Elizabeth Hudson-Hankins '81]  
129 Puddin Lane  
Mansfield Center, CT 06250-1631  
Vice President  
Fuss & O'Neill Consulting Engrs.  
jhankins@fando.com

Ms. Kimberly A. Hannula '89  
[Jay Swan ]  
500 Windmill Drive  
Durango, CO 81301  
Assistant Professor  
Fort Lewis College  
hannula\_k@fortlewis.edu

Dr. Jeffrey S. Hanor '61  
[Leslie Hanor '63]  
806 Bromley Drive  
Baton Rouge, LA 70808-5812  
Professor  
Louisiana State University  
hanor@unix1.succ.lsu.edu

Dr. Vicki L. Hansen '80  
[John Goodge '80]  
10030 Lakedale Drive  
Dallas, TX 75218  
Professor-Geology  
Southern Methodist University  
vhansen@mail.smu.edu

Karin A. Hargie  
see Ms. Karin H. Anderson

Mrs. Joan G. Harn '74  
(Joan M. Gasperow)  
[Jeffrey Harn ]  
6000 Anniston Road  
Bethesda, MD 20817-3404  
joanharn@aol.com

Mr. James R. Harrington '78  
[Christina Harrington ]  
20189 Black Horse Square  
Ashburn, VA 20147-3326  
Senior Economist  
Freddie Mac  
james\_harrington@freddiemac.com

Mr. Randall D. Harris '82  
6010 Alfredo Street  
Chino, CA 91710-4503  
Manager  
Baker's Square Restaurant  
tafkast@aol.com

Mr. Thad Harris '51  
[Martii Harris '53]  
605 Starlight Drive  
Grand Junction, CO 81504-5529  
Teacher (Retired)  
Santa Fe Public Sch

Mr. Alan H. Hartley '69  
[Susan Hartley '68]  
119 West Kent Road  
Duluth, MN 55812-1152  
Superintendent  
Rogers Terminal and Shipping  
ahartley@d.umn.edu

Susan R. Hartley '68  
(Susan B. Rice)  
[Alan Hartley '69]  
119 West Kent Road  
Duluth, MN 55812-1152  
Instructor  
University of Minnesota-Duluth  
shartley@d.umn.edu

Janet L. Hartwell  
see Mrs. Janet H. Barnet

Mr. Charles H. Hauck '50  
[Phyllis Hauck ]  
705 Seventh Avenue  
Madison, MN 56256-1258  
Farmer  
Self-employed

Leah Haworth  
see Dr. Leah H. Evison

Elizabeth M. Hayes  
see Ms. Elizabeth M. Martin

Ms. Meg Hayes '72  
[Peter Tryon '73]  
1617 Bannister Drive  
Anchorage, AK 99508-4058  
Principal Land Consultant  
Meg Hayes & Associates  
meghayes@compuserve.com

Mrs. Elizabeth Heim '61  
(Elizabeth C. Foster)  
12 Ridge Road  
Hudson, MA 01749-1436  
Senior Consultant  
The Hanover Insurance Company

Mr. Ralph E. Heim '40  
[Jeanne Heim '41]  
35 Julio Drive, #408  
Shrewsbury, MA 01545  
President and Operating Officer  
(Retired)  
Bird and Son, Inc.

Katherine A. Heimes  
see Mrs. Katherine A. Carlson

Mr. Steven O. Helgen '90  
499 1/2 Harvard Lane  
Boulder, CO 80303-5361  
Environmental Geochemist  
Geomega

Mr. Michael B. Helgerud '94  
[Ruth Helgerud '93]  
92 Escondido Village, #D  
Stanford, CA 94305-7435  
Student  
Stanford University  
helgerud@pangea.stanford.edu

Mr. Mark F. Helpenstell '79  
[Kimberly Helpenstell ]  
7566 Cultus Bay  
Clinton, WA 98236  
Manufacturing Engineer  
The Boeing Company  
markh@whidbey.com

Mr. Loren E. Henning '85  
235 Oak Street, #8  
San Francisco, CA 94102-5826

Professor Eiler L. Henrickson '43  
2107 Park Pointe Drive  
Northfield, MN 55057  
Professor Emeritus (Retired)  
Carleton College

Kristine L. Henrickson '88  
(Kristine Lynn Kuntzman)  
19560 Four Winds Way  
Monument, CO 80132

William E. Henry Ph.D. M.D. '69  
10208 Harvest Moon Avenue  
Oklahoma City, OK 73162-4127  
Radiology Resident  
Integris Baptist Hospital  
BHenry1997@aol.com

Mr. Robert T. Herbolsheimer '76  
[Nancy Herbolsheimer ]  
2321 Senseney Lane  
Falls Church, VA 22043  
rtherb@aol.com



Ms. Susan Dolgin Hernandez '83  
(Susan F. Dolgin)  
[Manuel Hernandez ]  
5428 Long Boat Court  
Fairfax, VA 22032  
Program Analyst  
Environmental Protection Agency  
dolgin.susan@epamail.epa.gov

Mr. Erich C. Heydweiller '99  
2905 East Aurora Avenue, #133  
Boulder, CO 80303  
Student/Research Assistant  
University of Colorado-Boulder  
heydweil@colorado.edu

Dr. Charles G. Higgins '46  
[Rosalie Higgins ]  
Post Office Box 1727  
Carmel Valley, CA 93924  
Professor Emeritus of Geology  
(Retired)  
University of California  
cghiggins2@aol.com

Ms. Georgane Higgins '79  
(Georgane R. Callaizakis)  
10116 Lynx Lane  
Littleton, CO 80125-8981  
Human Resources Consultant  
Self-Employed  
gigirh@msn.com

Mr. Bretwood M. Higman '99  
501 West 1st Street  
Northfield, MN 55057  
Apprentice in Hot-glass  
Carved Elegance

Mr. Alexander J. Hildebrand '98  
6808 Brook Drive  
Edina, MN 55439  
Intern Volunteer  
Rivers Council of Minnesota  
hildebran@hotmail.com

Mr. Christopher P. Hinze '83  
[Lucy Hinze '79]  
385 Pearsol Loop  
Cascade, ID 83611  
Teacher  
Cascade School District 422  
chinze@hotmail.com

Mrs. Lucy M. Hinze '79  
(Lucy Marylka Chronic)  
[Christopher Hinze '83]  
385 Pearsol Loop  
Cascade, ID 83611  
Program Assistant  
University of Idaho-Extension  
lchronic@micron.net

Mr. Daniel C. Hitzman '79  
[Rebecca Hitzman ]  
32 East 26th Place  
Tulsa, OK 74114-2420  
President  
Geo-Microbial Tech, Inc  
rchitzman@aol.com

Ms. Anita M. Ho '93  
Assistant Professor  
Eastern Oregon University  
Department of Geology  
1410 "L" Avenue  
La Grande, OR 97850  
Assistant Professor  
Eastern Oregon University  
anitaho@eou.edu

Dr. Thomas E. Hoak '85  
[Heather Hoak '87]  
6230 West Fairview Avenue  
Littleton, CO 80128-5927  
President  
Kestrel Geoscience, LLC  
Guinness@henge.com

Dr. Jean L. Hoff '78  
820 30th Avenue North  
St. Cloud, MN 56303-2337  
Asst. Professor of Geology  
St. Cloud State University

Ms. Karen Hoffman '76  
[Lester Pearce ]  
12610 Mossycup Drive  
Houston, TX 77024  
Geological Consultant  
Dynamic Graphics Inc.  
karen@houston.dgi.com

Ms. Catherine L. Hofmann '99  
215 Sunset Avenue  
Petosky, MI 49770  
Student Researcher  
University of Alaska-Fairbanks  
hofmanncl@hotmail.com

Hope Hollender  
see Mrs. Wilfred A. Shale

Mr. William A. Hollweg '58  
5101 North Avenue A, #119  
Midland, TX 79705  
Exploration Superintendent (Retired)  
Mobil Exploration & Production U.S.

Mr. Eric A. Holmes '90  
[Martina Schwarz ]  
St. Lamprecht 26/1  
9232 Rosegg  
Rosegg  
AUSTRIA

Mr. Jim C. Holmes '83  
[Jill Holmes '83]  
369 Forest Drive Southeast  
Cedar Rapids, IA 52403  
Lawyer  
Holmes & Holmes

Mary Elizabeth Horak  
see Ms. Mary Horak Binger

Ms. Jennifer D. Horn '92  
503 Washington Street, #4  
Northfield, MN 55057-2030  
Information Technology Professional  
College of Human Ecology, U of MN  
jhorn@che.umn.edu

Mr. Charles W. Hoskins '85  
[Sarah Hoskins '85]  
71 East Slatestone Circle  
The Woodlands, TX 77382  
Mgr. Finance MBA Dev. Program  
Chevron Texaco Corporation  
hosc@chevron.com

Mr. Matthew T. Howard '00  
8080 Timber Lake Drive  
Eden Prairie, MN 55347  
matthew.howard@alumni.carleton.edu

Ms. Sarah Gramlich Howard '89  
(Sarah B. Gramlich)  
[Tim Howard ]  
3454 Route 150  
East Greenbush, NY 12061  
showard@crosswinds.net

Mr. William C. Howard, Jr. '43  
[Joyce Howard '48]  
19611 Trail Ridge Drive  
Sun City West, AZ 85375-5637  
Recreation Director (Retired)  
Recreation Commission

Ms. Rebecca L. Hrobak '97  
3917 South Lyndale Avenue, #2  
Minneapolis, MN 55409

Dr. George J. Hudak III '84  
395 North Westhaven Drive, #J201  
Oshkosh, WI 54904-7467  
Assistant Professor  
University of Wisconsin

Roger Huddleston '86  
[Donna Twickler ]  
7 North Drexel Avenue  
La Grange, IL 60525-5815  
Hydrologist  
CH2M Hill  
rhuddles@ch2m.com

Ms. Elizabeth H. Hughes '80  
(Elizabeth R. Huntley)  
1306 McClaren Drive  
Carmichael, CA 95608-6120  
Consultant  
Hughes Environmental Consultants

Mr. William T. Hughes '80  
[Eileen Lindsay '77]  
1849 White Sands Lane  
Davis, CA 95616-6655  
Hydrologist  
Waste Policy Institute  
bill\_hughes@wpi.org

Ms. Margery Hulburt '76  
[Arthur Held '76]  
916 Parkview Way  
Missoula, MT 59803-2320  
President  
Glacier Software

Mr. Steven D. Hulke '70  
[Anne Hulke '70]  
9609 Misty Hollow Lane  
Oklahoma City, OK 73151-9100  
Geological Advisor  
Devon Energy  
stevedh@theshop.net

Ms. Elizabeth L. Hunt '90  
89 Franklin Street  
Barre, VT 05641  
Groundwater Coordinator  
State of Vermont  
elizabeth@dec.anr.state.vt.us

Elizabeth R. Huntley  
see Ms. Elizabeth H. Hughes

Mr. Edgar S. Husted '59  
[Mary Klink ]  
1873 Gilmore Trail  
Fairbanks, AK 99712-3009  
Legal Researcher  
Lawyer Support Services

Dr. Holly L. Huyck '77  
[Daniel O'Connell ]  
13675 West Alaska Place  
Lakewood, CO 80228-2425  
Consultant Geologist  
self-employed  
hhuyck@lynx.sni.net

Mr. Steven E. Ingebritsen '78  
[Barbara Gaal '78]  
155 Brookside Drive  
Portola Valley, CA 94028  
Chief, Br. of Regional Research  
United States Geological Survey  
seingebr@usgs.gov

Mr. Dean B. Ingemansen '84  
[Maribeth Ingemansen ]  
7214 203rd Avenue East  
Bonney Lake, WA 98390  
Attorney  
U.S. EPA - Region 10  
dean1962@hotmail.com

Ms. Catherine S. Inman '91  
408 Janalyn Circle  
Minneapolis, MN 55416-3325  
Executive Director  
Friends of Dolpa  
friendsofdolpa@hotmail.com

Dr. Jay L. Jackson '84  
[Barbara Waugh '85]  
1615 Cortlandt Street  
Houston, TX 77008  
Senior Exploration Geologist  
Exxon Exploration Company  
jay.l.jackson@exxon.sprint.com

Mr. Brian A. Jacobson '80  
[Ann Jacobson '80]  
Seven Chatswood Place  
Monterey, CA 93940-4102  
President  
Smith Tree Service, Inc.  
stree@redshift.com

Mr. John B. Jacobson '51  
[Virginia Jacobson '51]  
3894 Quail Ridge Road  
Lafayette, CA 94549-2912  
Div Dev Geologist (Retired)  
Chevron U.S.A. Inc.  
ginjohn70@aol.com

Ms. Laura Ferguson Jacobson '83  
(Laura Anne Ferguson)  
[Paul Jacobson '83]  
1809 Timberlane  
Traverse City, MI 49686  
jacobslaf@aol.com



Mr. Robert B. Jacobson '79  
[Anne Jacobson ]  
Research Hydrologist  
United States Geological Survey  
4200 New Haven Road  
Columbia, MO 65201  
Research Hydrologist  
United States Geological Survey  
jacobson@usgs.gov

Katherine James '86  
385 Molino Avenue  
Long Beach, CA 90814-2342  
Assistant Professor  
CA State University, Long Beach  
kjames@csulb.edu

Dr. Nancy R. James '47  
(Nancy M. Rennie)  
1235 Sunset Drive  
Salt Spring Island V8K 1E2 BC  
CANADA  
Senior Budget Officer (Retired)  
Nat'l Sci & Engr Res Council Canada  
Rennie@raven.bc.ca

Mr. Russell G. James '50  
[Anne James ]  
251 Beverly Road Northeast  
Atlanta, GA 30309-2643  
Design Engineer (Retired)  
U.S. Government

Mary W. Jarboe  
see Mrs. James Q. May

Ms. Sarah E. Jarvis '98  
[Kevin Steinman '97]  
3337 Fremont Avenue South, #4  
Minneapolis, MN 55408  
Accounting Specialist  
The Thymes Limited

Constance Lynn Jefferson  
see Dr. Constance J. Sansome

Mr. Eric P. Jensen '93  
University of Arizona  
Department of Geosciences  
Gould Simpson Building, #77  
Tucson, AZ 85721  
Student  
University of Arizona  
ejensen@geo.arizona.edu

Mr. Jonathan E. Jensen '00  
707 East Seminary Avenue  
Towson, MD 21286-1440  
Camp Counselor  
Longacre Leadership  
jonejensen@hotmail.com

Ms. Alison M. Jerris '99  
25491 Fountain Park West, #421  
Novi, MI 48375  
Hydrogeological Technician  
Applied Science & Technology, Inc.  
ajerris@asti-env.com

Ms. L. Kate Jesdale '95  
Six Dudley Street, #2  
Cambridge, MA 02140  
Science Teacher  
Boston Public Schools  
katejes@hotmail.com

Ms. Cari L. Johnson '96  
Stanford University  
Geological and Environmental  
Sciences  
Stanford, CA 94305-2115  
Stanford University  
cjohnson@pangea.stanford.edu

Melissa L. Johnson  
see Ms. Melissa J. Storck

Ms. Starr Marea Johnson '94  
[Carol Growhiski ]  
500 West Franklin Street Apt. 18  
Boise, ID 83702-4547  
Geoscientist  
Summit Environmental, Inc.  
starrmjohanson@mindspring.com

Mr. William Jokela '69  
[Mary Jane Lipinski ]  
724 Pond Road  
Shelburne, VT 05482-7064  
Associate Professor  
University of Vermont  
bill.jokela@uvm.edu

Mr. Christopher I. M. Jones '98  
2637 Lyndale Avenue South, #103  
Minneapolis, MN 55408  
seeking employment  
none

Mr. David S. Jones '98  
78 Congress Street, #5  
Brooklyn, NY 11201  
Editorial Assistant  
Nature Publishing Group  
nsb@natureny.com

Dr. Kimberly A. Jones '80  
[David Dettman ]  
3681 East Esperero Canyon Place  
Tucson, AZ 85718  
Associate Professor  
University of Arizona  
jonesk@u.arizona.edu

Mr. Norris W. Jones '59  
[Carol Jones ]  
2834 County Road FF  
Oshkosh, WI 54904-9237  
Professor Emeritus (Retired)  
University of Wisconsin, Oshkosh  
jonesnw@vaxa.cis.uwosh.edu

Mr. Willard C. Jones '60  
[Angela Jones ]  
Post Office Box 2258  
Gearhart, OR 97138  
General Manager  
Emco Wood Products, Inc.

Mr. Alain A. Kahil '64  
[Mary Kahil '65]  
1419 Carlyle Road Southwest  
Calgary T2V2V3 Alberta  
CANADA  
President  
Canteck Consulting Ltd.

Mr. Brian M. Kamm '83  
[Jamie Kamm '83]  
1136 Alton Way  
Salt Lake City, UT 84108-2002  
Controller  
Wintersteiger

Mr. Allon Y. Katz '96  
322 West 14th Street, #2B  
New York, NY 10014-5021  
Channel Relationship Manager  
Double Click  
akatz@doubleclick.net

Mr. Zachary B. Katz '00  
117 West 74th Street  
New York, NY 10023  
English Teacher  
Americorps  
zkoo@hotmail.com

Mr. Richard B. Kay '94  
935 Piety Street  
New Orleans, LA 70117-6257

Mr. Gordon N. Keating '88  
[Elizabeth Keating ]  
1503 41st Street  
Los Alamos, NM 87544  
Post-Doctoral Research Associate  
Los Alamos National Laboratory  
gkea@vega.lanl.gov

Mr. Keith D. Keefer '74  
[Marcia Keefer '75]  
208 Hartwood Street  
Richland, WA 99352-8452  
Associate Professor  
University of Cincinnati  
Keefer@urx.com

Ms. Marcia Keefer '75  
(Marcia S. Mergner)  
[Keith Keefer '74]  
208 Hartwood Street  
Richland, WA 99352-8452

Mr. Sean T. Kempke '92  
1378 Highland Village Drive, #19  
Duluth, MN 55811  
Teacher  
Cloquet Public Schools  
stkempke@yahoo.com

Ms. Katrina Allen Kennedy '88  
(Katrina E. Allen)  
[Daniel Kennedy '87]  
1494 Fairmount Avenue  
St. Paul, MN 55105-2314  
Environmental Scientist/Geologist  
Geraghty & Miller  
kenne032@gold.tc.umn.edu

Kristin M. Kennedy  
see Mrs. Kristin Kennedy Moeller

Brett S. Kessler  
see Mrs. Brett S. Dooley

Mr. James E. Kiehne '68  
[Linda Fritschel ]  
49 Sheridan Avenue South  
Minneapolis, MN 55405-1935  
Illustrator  
Kiehne Graphics

Dr. Karen Kimball '76  
Attorney  
Law Office of Karen L. Kimball  
26 West Sand Lake Road  
Wynantskill, NY 12198  
Attorney  
Law Office of Karen L. Kimball  
KLK@lgc.apc.org

Patti L. Kimble '78  
3229 Monte Vista Drive  
Casper, WY 82601  
Teacher  
Douglas Middle School  
pkimble@trib.com

Ms. Millie A. Kimes '99  
26571 Normandale, #20-I  
Lake Forest, CA 92630  
unknown  
Olympic Pipe Line Pacific NW  
millie.kimes@alumni.carleton.edu

Mrs. Elizabeth M. King '94  
(Elizabeth M. Symchych)  
[Andrew King '94]  
668 Pickford Street  
Madison, WI 53711-1852  
Student  
U of Wisconsin-Madison  
eking@geology.wisc.edu

Ms. Julie D. King '80  
(Julie E. Dynes)  
[Robert King '80]  
685 Sue Place  
St. Paul, MN 55116  
Landscape Designer  
ArtGarden, Inc.  
bob@rc\_king.com

Ms. Mizu T. Kinney '99  
502 Bellevue Avenue East, #201  
Seattle, WA 98102-4740  
seeking employment  
none

Mr. David L. Kirschner, Ph.D. '84  
Associate Professor  
St. Louis University  
Depart/Earth & Atmospheric  
Sciences  
3507 Laclede Avenue  
St. Louis, MO 63103  
Associate Professor  
St. Louis University  
dkirschn@eas.slu.edu

Mr. Brian N. Klawiter '98  
1928 East Superior Street, #10  
Duluth, MN 55812  
Archaeologist  
Superior National Forest  
bklawite@d.umn.edu

Mr. Daniel Klemme '40  
[Claire Klemme ]  
2901 East Yorba Linda, #48  
Fullerton, CA 92831-1546  
Consultant (Retired)  
Self-Employed

Karen E. Klusmeyer  
see Mrs. Karen E. Lubke

Ms. Kimberly B. Knight '97  
Student  
University of California at Berkeley  
Department of Earth & Planetary  
Science  
307 McCone #4767  
Berkeley, CA 94720-4767  
Student  
University of California at Berkeley  
kbk@uclink.berkeley.edu



Keith Knudsen '83  
[Andree Knudsen ]  
655 Spokane  
Albany, CA 94706  
Sr. Project Manager  
William Lettis & Associates  
knudsen@lettis.com

Mr. Craig Knutson '76  
[Kathleen Carr ]  
8106 San Benito Way  
Dallas, TX 75218  
Geological Advisor  
Pioneer Natural Resources USA,  
Inc.  
knutsonc@pioneerinc.com

Dr. Candace Kohl '69  
294 Torrey Pines Terrace  
Del Mar, CA 92014  
Research Assistant  
University of CA—San Diego  
CKohl@UCSD.edu

Mr. Richard J. Kohlan '84  
180 Woodcrest Drive  
Loveland, OH 45140  
President  
Triple-I Systems, Inc.

Dr. Donald W. Kohls '56  
[Marilyn Kohls ]  
1792 South Beech Street  
Lakewood, CO 80228-3702  
President  
Kohls Exploration Ltd.

Ms. Myongsun Kong '94  
Post Office Box 95  
Hamilton, NY 13346  
mksun7@yahoo.com

Mr. Karl F. Korfmacher '86  
[Katrina Korfmacher ]  
37 Arvine Heights  
Rochester, NY 14611-4113  
Asst Prof of Environmental Science  
Rochester Institute of Technology  
KFKSCL@Rit.edu

Stanley Kormacher, M.D. '53  
[Janet Korfmacher ]  
1239 Mira Monte Drive  
Redlands, CA 92373-6542  
Physician (Retired)  
Beaver Medical Clinic, Inc.  
jkorf@aol.com

Ms. Fawna J. Korhonen '97  
[Matthew Stone '98]  
2809 East Minnehaha Parkway,  
#207  
Minneapolis, MN 55417-1364  
Geologist  
Barr Engineering Co.  
korh0011@tc.umn.edu

Mr. David S. Kough '85  
[Wendy Kerich '85]  
5026 Nokomis Avenue  
Minneapolis, MN 55417-1438  
Student  
Univ of WI-Madison

Alison Krafft  
see Mrs. Alison Krafft Rempel

Kathleen Krafft  
see Ms. Kathleen Gohn

Mr. P. Reed Krider '94  
1630 Chicago Avenue, #611  
Evanston, IL 60201-4584  
Business Analyst  
Deloitte and Touche Consulting  
Group  
pkrider@dtus.com

Mr. Royston Kruse '71  
[Roberta Kruse ]  
10304 Grand Avenue South  
Bloomington, MN 55420-5229  
International Representative  
Billy Graham Evangelistic Assoc.  
rpkruise@mn.rr.com

Mary Hill Kueffner  
see Mrs. Mary-Hill French

Mr. Mel A. Kuntz '61  
[Carmela Kuntz ]  
2268 South Hiwan Drive  
Evergreen, CO 80439-8937  
Research Geologist  
United States Geological Survey  
mkuntz@ardneh.cr.usgs.gov

Kristine Lynn Kuntzman  
see Kristine L. Henrickson

Mr. Charles L. Kureth, Jr. '70  
[Camille Kureth ]  
22236 Cascade Drive  
Novi, MI 48375  
Financial Advisor  
Primerica Financial Services

Mr. Jerry R. Kyle '37  
12214 Broken Arrow  
Houston, TX 77024-4215  
Certified Petroleum Geologist  
(Retired)  
Exxon  
jerrykyle@yahoo.com

Susan Campbell LaCroix '78  
(Susan Campbell)  
[Steven Erickson '76]  
3008 Alice Avenue  
Cedar Falls, IA 50613-1501  
Student  
Allen College  
susan.campbell@  
alumni.carleton.edu

Mr. C. Guy LaFortune '90  
26 Roberts Street, #326  
Fargo, ND 58102-5212

Ms. Beth C. Lambert '93  
Post Office Box 722  
Tillamook, OR 97141  
Watershed Mgmt. Extension Agent  
Oregon Sate University Extension  
Service  
beth.lambert@orst.edu

Michelle Lang Boardman '93  
[David Boardman '95]  
3552 45th Avenue South  
Minneapolis, MN 55406  
Network Supervisor  
Net Aspects

Ms. Rebecca A. Lang '91  
[Alistair MacDonald '91]  
421 King Street  
Missoula, MT 59801  
blang@montana.com

Mr. Bruce G. Langhus '66  
[Barbara Starr-Langhus ]  
236 East 35th Street  
Tulsa, OK 74105-2510  
Vice President  
Arthur Langhus Layne - LLC  
starrlang@aol.com

Mr. G. Andrew Larsen '61  
[Judith Larsen '61]  
N67 W5349 Cedar Court  
Cedarburg, WI 53012  
Sr. Naturalist, Director Emeritus  
Riveredge Nature Center  
gandylnam@aol.com

Mr. Christopher D. Larson '89  
1925 Southeast 52nd Avenue  
Portland, OR 97215-3323  
Environment Geologist  
Radian Corporation

Mr. Eric R. Larson '81  
[Connie Larson ]  
309 South Willomet Avenue  
Dallas, TX 75208-6002  
Critical Care Nurse  
Parkland Hospital  
larson@ONT.com

Sarah B. Laxson  
see Ms. Sarah Laxson Maloy

Mr. Robert C. Le May '57  
[Gail LeMay ]  
13947 Geranium Place  
Wellington, FL 33414-8657  
President  
LeMay Stark Enterprise, Inc.  
LSEEST@AOL.COM

Mr. Steven C. LeClerq '74  
[Penny Dawson ]  
c/o Dr. Penny Dawson  
JSI/Nepal, P.O. Box 1600  
Kathmandu  
NEPAL  
Research Assoc/Field Dir/JHU Rep  
Johns Hopkins University  
sleclerq@mos.com.np

Mr. Donald E. Lee '43  
5773 Willow Lane North  
St. Paul, MN 55126-5646  
Geologist (Retired)  
United States Geological Survey

Glenn Lee '80  
(Glenn Greilich)  
1311 Natalie Lane Apt. 302  
Ann Arbor, MI 48105  
Specialist  
NSF International  
lee@nsf.org

Dr. Jean Miller Lee '85  
(Jean Miller)  
[James Lee '85]  
1850 Summit Avenue  
St. Paul, MN 55105  
Veterinarian  
Midway Animal Hospital

Louise Leibold  
see Ms. Louise L. Dale

Professor John F. Leland '86  
[Jody Krantz ]  
2257 24th Street  
Santa Monica, CA 90405  
Assistant Professor  
Glendale Community College  
leland@glendale.cc.ca.us

Mr. William J. LeMay '55  
[Ann LeMay ]  
555 Camino Rancheros  
Santa Fe, NM 87501-2835  
Consultant  
Self-employed  
blemay@cybermesa.com

Mr. Brian W. Leonard '83  
[Elizabeth Leonard ]  
3100 Northeast 108th Circle  
Vancouver, WA 98686  
Attorney  
Self-employed  
leonard@worldaccessnet.com

Ms. Miranda M. Lescaze '94  
1269 Shaker Hill Road  
Starksboro, VT 05487  
mirandal@together.net

Mr. Clifton L. Levin '87  
[Elizabeth Leonard ]  
5500 Friendship Boulevard, #817N  
Chevy Chase, MD 20815-7204  
cliff@healthyback.com

Mr. Elijah M. Levitt '98  
4228 1/2 NW River Road, #B  
Washington, DC 20016  
National Wildlife Federation  
levitt@nwf.org

Dr. Benjamin S. Levy, PhD '82  
[Elizabeth Levy ]  
8507 Jefferson Street  
Bethesda, MD 20817  
Senior Staff  
MITRE/CAASD  
sporck@us.net

Mr. David J. Lewis '89  
[Denise Lewis ]  
701 Bradley Avenue  
Novato, CA 94947-3930  
Student  
U of CA - Davis  
djllewis@ucdavis.edu

Ms. Lindsay K. Lightner '98  
101 East Mount Royal Avenue,  
#1-805  
Baltimore, MD 21202  
Student  
Johns Hopkins University  
lindsay.lightner@excite.com

Hilary W. Liller  
see Mrs. Hilary Ward



Dr. Scott R. Linneman '83  
[Rebecca Craven '81]  
1810 Harris Street  
Bellingham, WA 98225  
Assistant Professor of Geology  
Western Washington University  
rcnsl@home.com

Mr. John T. Littell '95  
[Jennifer Ziebarth '94]  
701 West Main Street  
Richmond, IN 47374  
System Administrator  
Earlham College  
littejo@earlham.edu

Mr. Rodney W. Loft '41  
[Margaret Loft '42]  
5325 Grandview  
Yorba Linda, CA 92886  
President (Retired)  
Loft Insurance Agency, Inc.  
temwil2018@aol.com

Ms. Rebecca E. Louisell '96  
1845 Brockton Avenue  
Los Angeles, CA 90025  
Program Director  
Bike Out  
be\_outside@yahoo.com

Ms. Bambi Marie Lowman '75  
721 Lamar Place, #303  
Austin, TX 78752-4037  
Grad Student  
University of Texas

Ms. Naomi B. Lubick '94  
840 Duncan Way  
Folsom, CA 95630-8802  
Intern  
National Public Radio  
nlubick@earthlink.net

Mrs. Karen E. Lubke '71  
(Karen E. Klusmeyer)  
19830 Emerald Springs Drive  
Houston, TX 77094  
Senior Geologist  
BP-Houston  
lubkekel@aol.com

Mary E. Lucas  
see Mary McDonald

Mr. Roy B. Luck '95  
1100 East 32nd Street, #109  
Austin, TX 78722  
royl@mail.utexas.edu

Mr. John Lufkin '62  
[Christine Lufkin ]  
10807 Keystone Bend  
Austin, TX 78750-3499  
jlufkin@aol.com

Mr. David C. Lund '93  
3 Pondview Circle  
Hatchville, MA 02536  
Student  
Woods Hole Oceanographic  
Institution  
dlund@whoi.edu

Ms. Judy Lungren '79  
[Rick Noll ]  
129 West 33rd Avenue  
Spokane, WA 99203  
CPA  
McFarland & Alton, PS  
rick-judy@icehouse.net

Jack Lyford '50  
342 Northwest 21st Street  
Corvallis, OR 97330-5535  
Professor Emeritus Biology (Retired)  
Oregon State University  
lyfordjo@ucs.orst.edu

Katie Mac Millen '84  
[Beverly Buckner ]  
1435 Defoe Street  
Missoula, MT 59802  
Physical Therapist  
unknown

Ms. Alison K. Macalady '98  
Post Office Box 1104  
Paonia, CO 81428-1090  
Forestry Technician  
Bitterroot National Forest  
ali@wserc.org

Ms. Jennifer L. Macalady '91  
[David Bice '81]  
6035 115th Street East  
Northfield, MN 55057-4491  
Post Doc  
University of California-Davis  
jimacalady@ucdavis.edu

Ms. Heather Macdonald '76  
151 Old Field Road  
Williamsburg, VA 23188-2525  
Professor  
College of William and Mary  
rhmacd@wm.edu

Ms. Margaret R. MacEachern '87  
525 Pine Cobble Road  
Williamstown, MA 01267-2325  
Assistant Professor  
University of Pittsburg, Linguistic  
dept  
maceachet@pitt.edu

Mr. Michael Macicak '87  
[Carmen Retzlaff '88]  
1208 West Eighth Street  
Austin, TX 78703  
Staff Geologist  
URS Corporation  
michael\_macicak@uscorp.com

Mr. Robert B. MacKenzie '51  
[Lynn MacKenzie ]  
717 North Valley Drive  
Westlake Village, CA 91362  
Adjunct Professor (Retired)  
California Lutheran University  
rbm@aol.com

Ms. Molly K. Madden '97  
1940 Grand Avenue, #105  
St. Paul, MN 55105

Mr. Adam C. Maloof '98  
Harvard University  
Department of Earth & Planetary  
Science  
20 Oxford Street  
Cambridge, MA 02138  
Student  
Harvard University  
maloof@fas.harvard.edu

Ms. Sarah Laxson Maloy '93  
(Sarah B. Laxson)  
5641 12th Avenue Northeast  
Seattle, WA 98105  
unknown  
AT&T Wireless  
sarahmaloy@yahoo.com

Mr. James D. Mancuso '53  
[Arlene Mancuso ]  
19052 East Lake Drive  
Aurora, CO 80016-9830  
Chairman and CEO (Retired)  
Queenstake Resources Ltd.  
manjdmc@aol.com

Mr. Joseph Mancuso '55  
[Nancy Mancuso '57]  
941 Melrose Street  
Bowling Green, OH 43402-3632  
Professor Emeritus (Retired)  
Bowling Green State University  
jmancus@bgnet.bgsu.edu

Mr. Frederic R. Marschner '58  
[Carolyn Marschner ]  
51 Fieldbrook Place  
Moraga, CA 94556-1101  
Life & Disability Agent  
Northwestern Mutual Life Ins. Co

Ms. Elizabeth M. Martin '86  
(Elizabeth M. Hayes)  
[Terrence Martin ]  
4 High Rock Road  
York, ME 03909-5032  
Consultant  
ENSR Consulting and Engineering

Mr. Robert A. Martin '60  
173 Castle Towers  
Bethel, MN 55005  
Self-employed  
Self-employed

Mary E. Marvin '47  
2950 Dean Parkway, #903  
Minneapolis, MN 55416-4440

Mr. Matthew C. Masotti '83  
67 O'Neill Court  
Lawrenceville, NJ 08648-2652  
Systems Analyst  
Mercy Health Plan of NJ  
mscmasotti@horizon-mercy.com

Ms. Christine A. Massey '86  
[Paul Bierman ]  
86 Brookes Avenue  
Burlington, VT 05401  
Lecturer & Museum Educ. Specialist  
University of Vermont  
cmassey@zoo.uvm.edu

Mr. William W. Mast '81  
[Carolyn Whisler ]  
One Boreal Place  
Petaluma, CA 94954-4663  
Associate Engineer  
PES Environmental  
wmast@pesenv.com

Ms. Laura Mathews '83  
[Paige Gamet ]  
3717 11th Avenue South  
Minneapolis, MN 55407-2627  
lgmath@iname.com

Ms. Tiffany M. Mathias '99  
818 South King Street, #1304  
Honolulu, HI 96813  
Planner  
Wilson Okamoto & Associates  
Incorporated  
tiff\_mathias@hotmail.com

Mr. William Matlack '76  
181 Erie Street, #114  
Jersey City, NJ 07302  
Research Associate  
BMO Nesbitt Burns  
wmatlak@hotmail.com

Mr. Anders Matney '00  
8651 Spring Creek Road  
Northfield, MN 55057

Mr. Allan F. Matthews '37  
[Doris Matthews ]  
11500 Fairway Drive, #503  
Reston, VA 20190-4457  
amatthews@tidalwave.net

Mr. Andrew F. Mattox '99  
2591 Perkins Lane West  
Seattle, WA 98199  
working construction  
unknown  
madmattox@hotmail.com

Mr. Daniel J. Maturen '79  
12822 Echo Lane  
St. Paul, MN 55124-8678  
Teacher  
Mounds Park Academy  
dmaturen@mpa.pvt.k12.mn.us

Ms. George-Ann M. Maxson '73  
(George-Ann Davis)  
[Stephen Maxson ]  
4235 Carver Road Northeast  
Bemidji, MN 56601-7536  
Homemaker/Plant Ecologist  
Self-Employed

Ms. Nicole C. Maxwell '97  
1606 Fordem Avenue #214  
Madison, WI 53704  
Supervisor  
Lewis Clark Library

Mrs. James Q. May '41  
(Mary W. Jarboe)  
1602 Montia Court  
Punta Gorda, FL 33950-5211  
RESEARCH ANAL (Retired)  
OSS  
MJM@nut-n-but.net



Mr. Joel D. Mayron '85  
208 Westside Drive  
Ballston Lake, NY 12019-2032  
Naval Officer, Pilot  
U.S. Navy

Mrs. Laurel Ann Maze '81  
(Laurel A. Hall)  
[Henry Maze ]  
95 Union Street  
La Salle, IL 61301-2645  
Homemaker  
Self-employed

Mr. William B. Maze '76  
[Virginia Sisson ]  
4118 Lanark Lane  
Houston, TX 77025-1115  
Senior Research Geologist  
Exxon Mobil Exploration Company

Mr. Mark S. McBride '67  
[Esther McBride ]  
8722 Milford Avenue  
Silver Spring, MD 20910  
Senior Hydrogeologist  
Capital Environmental  
mcbriedem@capenvirm.com

Mr. D. Craig McCaa '86  
Post Office Box 80320  
Fairbanks, AK 99708-0320  
Geologist  
U.S. Bureau of Land Management  
Craig\_McCaa@ak.blm.gov

Mr. Tom McCabe '86  
[Bonnie Wong '88]  
1421 West 10th Street  
Port Angeles, WA 98363  
System Management  
National Park Service  
tom.mccabe@iname.com

Reverend Richard E. McCarthy '45  
[Helen McCarthy ]  
12021 Brentwood Hills Blvd. N.E.  
Albuquerque, NM 87112-3416  
Alcoholism Therapist (Retired)  
Lovelace Mental Health Center

Mr. Sean E. McCauley '89  
[Joselyn Raymundo ]  
2637 1/2 Humboldt Avenue South  
Minneapolis, MN 55408  
Associate  
McKinsey & Co., Inc.  
sean\_mccauley@hotmail.com

Mr. Aaron W. McDaniel '98  
3215 Girard Avenue South, #4  
Minneapolis, MN 55408  
Developer / Consultant  
Syntegra  
aaron.w.mcdaniel@syntegra.com

Mary McDonald '81  
(Mary E. Lucas)  
[Rhys McDonald ]  
1110 Oxford Street  
Berkeley, CA 94707-2624  
Geologist  
E2 Consulting Engineers  
mlmmcd@aol.com

Ms. Ruth M. McDonald '83  
[Daniel Packer '83]  
Post Office Box 21794  
Albuquerque, NM 87154  
Research Scientist  
University of New Mexico  
mcdonald@cs.unm.edu

Mary H. McFarlane  
see Mrs. Mary M. Faville

Mr. David McGee '97  
7211 Thomas Blvd.  
Pittsburgh, PA 15208-2506  
Middle School Science Teacher  
The Ellis School

Mr. George E. McGill '53  
[Esterica McGill ]  
115 Blackberry Lane  
Amherst, MA 01002-1518  
Professor Emeritus (Retired)  
University of Massachusetts  
gmcgill@wawa.geo.umass.edu

Marianne McKaig  
see Mrs. J. R. Hacklander

Sean A. McKenna '86  
[Karen McKenna '84]  
3314 Rhode Island Northeast  
Albuquerque, NM 87110  
Senior Member Technical Staff  
Sandia National Laboratories  
mckenna@swcp.com

Mr. Michael W. McLanahan '60  
[Astride McLanahan ]  
1111 Pine Street  
Hollidaysburg, PA 16648-2323  
President/C.E.O  
McLanahan Corporation  
mmclanahan@mclanahan.com

Mr. Wilbur F. McLean '41  
[Merlyn McLean ]  
Post Office Box 348  
Boulder Junction, WI 54512  
Chairman (Retired)  
Gogebic Natl Bank-Ironwood MI

Mr. Benjamin A. McLuckie '83  
[Lynn Harold '85]  
Post Office Box 475  
Hoonah, AK 99829-0475  
Teaching  
Chief Ivan Blunka School

Ms. Mary E. McMillan '84  
4340-C Monroe Drive  
Boulder, CO 80303  
Teacher  
St. Vrain School District

Mr. Jerry Alan McNeish '79  
[Nancy Riviere ]  
9332 Mist Flower Circle  
Las Vegas, NV 89134  
Senior Project Manager  
Duke Power  
mcneish@notes.ymp.gov

Ms. Patricia J. McWethy '68  
[H. Eden ]  
3200 Wheatland Farms Drive  
Oakton, VA 22124-1915  
Executive Director  
National Science Ed. Leadership  
Assoc.  
pmcwethy@capaccess.org

S. T. McWhinnie, Jr. '85  
1101 Wellington Court  
Ann Arbor, MI 48104  
RMT, Inc.  
stubbs@dundee.net

Mr. Luc M. Mehl '00  
Box 166  
McGrath, AK 99627  
Student  
University of California, Santa  
Barbara  
mehl@geol.ucsb.edu

Professor Lawrence D. Meinert '75  
[Georgia Yuan ]  
820 Viento Drive  
Pullman, WA 99163  
Professor  
Washington State University  
meinert@wsu.edu

Mr. Miles K. Mercer '98  
9019 Golden Gate  
Orangevale, CA 95662  
Research Assistant  
Center for Clean Air Policy  
miles\_mercer@hotmail.com

Marcia S. Mergner  
see Ms. Marcia Keefer

Ms. Karen A. Merritt '89  
General Delivery  
East Blue Hill, ME 04629  
kalice@media2.hypernet.com

Mr. Gordon D. Meyer '51  
[June Meyer '53]  
Pinnacle Port, #A-530  
23223 Front Beach Road  
Panama City Beach, FL 32413  
JGrambomp@cs.com

Mary Jean Meyers  
see Mrs. Ray Crandall

Mr. Bradford C. Miller '85  
[Trina Blake '87]  
956 Northwest 63rd Street  
Seattle, WA 98107  
Programmer  
C.S.S.

Jean Miller  
see Dr. Jean Miller Lee

Joy Anne Miller  
see Dr. Joy Anne Crisp

Mr. Michael K. Miller '72  
24 Melbourne Avenue Southeast  
Minneapolis, MN 55414  
Systems Analyst  
St. Paul Companies

Mr. Rolf D. Miller '90  
2421 33rd Avenue South  
Minneapolis, MN 55406-1463  
Geochem Consulting  
unknown

Steven Miller '80  
[Paige Miller ]  
22A James Street  
6008 Shenton Park, WA  
AUSTRALIA  
Geoscience System Analyst  
Landmark Graphics Corporation  
sbmiller@lgc.com

Mr. Dean B. Millman '51  
[Betty Millman ]  
18219 Wilstone Drive  
Houston, TX 77084-3268  
Advanced Senior Geologist (Retired)  
Marathon Oil Company  
DBMillman@aol.com

Sarah Jane Mills  
see Ms. Sarah Mills Ervin

Mr. James W. Minter '61  
474 Windermere Boulevard  
Amherst, NY 14226-2825  
Dep Dir-Admin (Retired)  
Buffalo Psych C  
jaiteer@aol.com

Mr. David K. Mitchell '96  
[Sara Gran '96]  
8856 Midvale Avenue North  
Seattle, WA 98103  
Student  
University of New Mexico  
david.mitchell@alumni.carleton.edu

Mrs. Kristin A. Mitchell '85  
(Kristin A. Grady)  
[Dale Mitchell ]  
2492 Shady Oak Drive  
Green Bay, WI 54304  
Homemaker  
Self-employed  
dmitchell@nconnect.net

Mrs. Kristin Kennedy Moeller '82  
(Kristin M. Kennedy)  
[Ron Moeller ]  
1425 Hoyt Avenue West  
St. Paul, MN 55108  
Floral Designer  
Self-Employed  
moellerk@freenet.msp.mn.us

Ms. Nina E. Molumby '96  
316 Northwest 81st Street  
Seattle, WA 98117  
Onvia.com  
nmolumby@onvia.com

Mr. Andrew L. Moore '90  
5799 Dickinson Trail  
Hamilton, OH 45011-1234  
Researcher  
Tohoku University  
\_moorea@excite.com

Mr. Anthony R. Moore '95  
3454 Zane Avenue North  
Crystal, MN 55422-2550  
Business Analyst  
Target/Dayton Hudson Corporation  
tony.moore@target.com



Mrs. Laura L. Moore '86  
(Laura Lynnett Day)  
[Michael Moore ]  
615 Higuera Road  
Barre Town, VT 05641  
Hydrogeologist-Tech Environ Specist  
McDermott, Will & Emery  
LMOore@mwe.com

Mr. Peter L. Moore '98  
5010 Ontario Street  
Ames, IA 50014  
Graduate Student  
Iowa State University  
pmoore@iastate.edu

Mr. John W. Morley '85  
[Catherine Morley ]  
6243 180th Street  
Lester Prairie, MN 55354-7811  
Owner  
Morley Environmental Mgt. Services

Ms. Carrie Morrill '96  
621 East 6th Street, #1  
Tucson, AZ 85705  
Graduate Student  
University of Arizona  
cmorrill@geo.arizona.edu

Ms. Jean C. Morrill '91  
1905 North Forgeus  
Tucson, AZ 85716  
Graduate Student/Research  
Assistant  
University of Arizona  
jean@hwr.arizona.edu

Ms. Lisa A. Morrison '86  
[Ray Tierney ]  
6805 Harvest Hill Road  
Madison, WI 53717  
GIS Specialist  
Wisconsin Dept. of Natural  
Resources  
morrila@dnr.state.wi.us

Ms. Dorothy Davis Morrow '78  
(Dorothy P. Davis)  
[James Morrow ]  
2522 South 87th Street  
Omaha, NE 68124  
VP of Development Programs  
Bellevue University  
dmorrow@bellvue.edu

Mr. Malcolm Mouat '55  
[Nancy Mouat ]  
1706 Lee Circle  
Rolla, MO 65401-2650  
Unknown (Retired)  
Unknown  
mmouat@rollanet.org

Mr. Jeffrey D. Mow '81  
[Amy Mow ]  
1912 Hillside Drive  
Falls Church, VA 22043  
Bevinetto Congressional Fellow  
National Park Service  
jeff\_mow@energy.senate.gov

Mr. David W. Muenow '61  
929 Kakuu Place  
Honolulu, HI 96825-1309  
Professor  
University of Hawaii  
muenow@Gold.chem.hawaii.edu

Mr. Philipp Muessig '76  
[Laura Muessig ]  
2536 38th Avenue South  
Minneapolis, MN 55406-1750  
Community Development Specialist  
MN Office/Environmental Assistance  
philipp.muessig@moea.state.mn.us

Ms. Susan M. Mullin '81  
(Susan M. Nourse)  
[Michael Mullin ]  
8311 Fairfield Road North  
Brooklyn Park, MN 55444-1419  
Principal Hydrogeologist  
Fletcher Driscoll & Associates LLC  
smullin@gmgw.com

Elizabeth Munter '76  
(Elizabeth Davidson)  
[James Munter ]  
5701 Penny Circle  
Anchorage, AK 99516-3021  
Homemaker  
Self-employed

Jo Ann Emi Murashige  
see Mrs. Jo Ann M. Gronberg

Mr. Derek K. Murrow '95  
121 Charlotte Street  
Burlington, VT 05401-4842  
Project Geoscientist  
Stone Environmental Inc.  
dmurrow@stone-env.com

Ms. Laura Nadelhoffer '78  
[Vladimir Seizovic ]  
731 North Exmoor Avenue  
Barrington, IL 60010-2813  
Vertical Markets Analyst  
Citicorp Services, Inc.  
Laura.Nadelhoffer@Citicorp.com

Mr. Stuart Naegele '77  
2107 Bluff Street  
Boulder, CO 80304  
Asst. to Dean of Arts & Sciences  
University of Colorado  
stu@boulder.colorado.edu

Mr. Steven P. Nagel '79  
[Monica Nagel ]  
611 East 10th Street  
Houston, TX 77008  
Staff Geologist  
Amoco Production Company  
spnagel@amoco.com

Mr. Jon L. Nauert '92  
[Jessamyn Tuttle '94]  
217 North 5th Street  
Mount Vernon, WA 98273  
Teacher  
Lakewood High School  
jandj@valley2.valleyint.com

Mr. G. Rodgers Naylor III '77  
[Ellen Naylor ]  
31284 Kings Valley Drive  
Conifer, CO 80433  
Contracts Manager  
Cray Research  
elnaylor@aol.com

Mr. John C. Neemes '59  
265 Morrison Drive  
Pittsburgh, PA 15216-1241  
NEEMES@aol.com

Mr. Erick R. Neher '86  
269 Tenth Street  
Idaho Falls, ID 83404-4810  
Principal Geologist  
Parsons Infrastructure and  
Technology  
NEHEER@INEL.GOV

Mr. Kurt E. Neher '83  
[Luisa Neher '82]  
5318 Pebble Way Lane  
Houston, TX 77041-6863  
Exploration Manager of California  
Occidental Petroleum  
kurt\_neher@oxy.com

Ms. Anna E. Nelson '00  
1667 Orleans Road  
East Harwich, MA 02645  
annanelson18@hotmail.com

Mr. Bruce K. Nelson '77  
[Veronique Robigou ]  
Professor  
University of Washington  
Dept./Geological Sciences, 35 1310  
Seattle, WA 98195  
Professor  
University of Washington  
bnelson@u.washington.edu

Mr. Bruce R. Nelson '77  
[Mara McErlean '79]  
Post Office Box 464  
Altamont, NY 12009  
Associate  
Malcolm Pirnie, Inc.

Mr. C. Hans Nelson '59  
2903 Colton Place  
College Station, TX 77845-7719  
Marine Geologist  
United States Geological Survey

Mr. Harry W. Nelson '83  
6370 64th Street  
Delta BC, V4K 4E2  
CANADA

Mr. T. Leverett Nelson '81  
[Ralph Jassen ]  
2762 West Wilson Avenue  
Chicago, IL 60625  
Lawyer  
U.S. Environmental Protection  
Agency  
Nelson.Leverett@epa.gov

Mr. Scott A. Nesvold '90  
16036 Foley Avenue  
Northfield, MN 55057-4634  
Unknown  
Bierman's Furniture

Mr. Christopher Neumann '79  
[Pamela Neumann ]  
2545 Dahle Street  
Madison, WI 53704  
Software Support Engineer  
Sitel Technological Services

Mr. Mark A. Newcomb '90  
Post Office Box 308  
Wilson, WY 83014-0308  
Mountain Guide  
Exum Mountain Guides

Ms. Pixie Anne B. Newman '78  
[Lee Brown ]  
1604 Central Avenue  
Wilmette, IL 60091-2404  
Client Services/Sr. Project Manager  
CH2M Hill  
pnewman@ch2m.com

Ms. Jennifer L. Nigrini '91  
2607 Inglewood  
Boise, ID 83705  
Asst Dir. of Recreation  
Boise State University  
jnigrin@boisestate.edu

Mr. Anders O. Nilsson '98  
[Jennifer Wightman '97]  
12550 W. Frontage Road  
Burnsville, MN 55379  
Natl Oper Hydrologic Remote  
Sensing Ctr  
nilsson@nws.gov

Mr. Ronald W. Nordquist '68  
[Nancy Nordquist '68]  
Six Spotted Fawn Court  
The Woodlands, TX 77381  
Senior Geologist  
Marathon Oil Company  
rwnordquist@marathonoil.com

Mr. Anders J. Noren '96  
717 West Madison Street, #3  
Ann Arbor, MI 48103  
Student  
University of Vermont  
anders.noren@alumni.carleton.edu

Mr. William G. North '63  
[Jan North ]  
Tylovo Nabrezi 682  
500 02 Hradez Karlove  
CZECH REPUBLIC  
ESL Teacher

Art Norton '74  
[Karen Noyce '75]  
15542 County Road 72  
Warba, MN 55793  
Dist Manag/County Wat Plan Coord  
Itasca Soil and Water Conservation  
Dt.

Mr. Roger A. Nosal '81  
[Mary Nosal ]  
667 Aspen Drive  
Buffalo Grove, IL 60089-1401  
unknown  
Monsanto Company

Susan M. Nourse  
see Ms. Susan M. Mullin

Karen V. Noyce '75  
[Art Norton '74]  
15542 County Road 72  
Warba, MN 55793  
Wildlife Biologist  
Minn Dept Natural Resources  
anorton@uslink.net



Mr. Brent K. Nystrom '92  
[Jenny Nystrom '94]  
8533 Quinn Avenue South  
Bloomington, MN 55437  
Assistant Dir., Alumni Affairs  
Carleton College  
bnystrom@acs.carleton.edu

Mr. Michael A. O'Connell '85  
[Mary Anne O'Connell ]  
24641 Mosquero Lane  
Mission Viejo, CA 92691  
NCCP Project Director  
The Nature Conservancy  
moconnell@tnc.org

Ms. Catherine H. O'Dell '82  
1512 Chelmsford Street  
St. Paul, MN 55108  
Hydrogeologist  
Minnesota Pollution Control Agency  
catherine.o'dell@pca.state.mn.us

Ms. Erica Oesting '97  
7730 Honeysuckle Drive  
Anchorage, AK 99502  
eoesting@hotmail.com

Barbara Beth Okamoto  
see Barbara Okamoto Bach

Mr. George M. Oliver '97  
712 27th Avenue  
Seattle, WA 98122  
seeking employment  
none  
geogeolivergo@yahoo.com

Mr. Elliot L. Olsen '84  
[Lea Olsen ]  
4905 York Avenue South  
Minneapolis, MN 55410-1823  
Attorney  
Gislason, Dosland, Hunter & Malecki

Dr. Eric John Olson '79  
[Naomi Olson ]  
858 Watertown Street  
West Newton, MA 02465  
Coord. of Tropical Ecology Courses  
Organization for Tropical Studies  
eolson@ns.ots.ac.cr

Ms. Laura Sloan Ongaro '88  
[Laura L. Sloan]  
[Todd Ongaro ]  
205 Cypress Street  
Newton, MA 02459-2226  
Physical Therapist  
University of Michigan Hospitals  
tdo@umich.edu

Ms. Catherine M. O'Reilly '94  
U of Arizona - Tucson  
Department of Geosciences  
Gould-Simpson Building  
Tucson, AZ 85721  
U of Arizona - Tucson  
coreilly@geo.arizona.edu

Ms. Carol J. Ormand '89  
806 Third Street  
De Pere, WI 54115  
Assistant Professor  
St. Norbert College  
ormaca@mail.snc.edu

Mr. Christopher L. Orth '93  
1869 Lullaby Lane  
Anaheim, CA 92804-5560

Mr. Todd W. Osmundson '93  
[Angela Imhoff ]  
16 West Olive Street  
Bozeman, MT 59715  
Student  
Montana State University - Bozeman  
two@montana.edu

Mrs. Christina L. Vosen Ostendorf '92  
(Christina L. Vosen)  
Highway Contract 80, Box 325  
Ismay, MT 59336  
Program Coordinator  
1st United Methodist Church  
mcostend@mcn.net

Mr. John D. Ostergren '90  
[Heather Ostergren ]  
650 Coleman Avenue #6  
Menlo Park, CA 94025-2420  
Student/Dept of Geology  
Stanford University  
johno@pangea.stanford.edu

Mr. Daniel J. Packer '83  
[Ruth McDonald '83]  
Post Office Box 21794  
Albuquerque, NM 87154  
Teacher  
Albuquerque Academy  
packer@aa.edu

Mrs. Shirley S. Palmer '39  
(Shirley Shale)  
Kinghaven, #107  
14800 King Road  
Riverview, MI 48192  
Science Teacher (Retired)  
Detroit Board of Education

Ms. Maria S. Panfil '93  
601 West Stewart Road  
Columbia, MO 65203-2811  
Hydrologist  
USGS  
msp@socket.net

Mr. James L. Papadakis '52  
[Joanne Papadakis ]  
75 Third Avenue, Unit 29  
Chula Vista, CA 91910-1718  
President (Ret.) (Retired)  
Camera Bug  
jimpapadakis@yahoo.com

Mr. Robert J. Papp '86  
[Annette Hollister-Papp ]  
5880 Samrick Avenue Northeast  
Belmont, MI 49306-8802  
Executive Director  
North Country Trail Association

Ms. Camille Susan Parrish '77  
[Kirk Read ]  
42 Lake Street  
Auburn, ME 04210-4438  
Hydrogeologist  
ME Dept of Environmental  
Protection  
camille.s.parrish@state.me.us

Mr. Jonathan B. Parshall '85  
[Margaret Sullivan '85]  
5449 12th Avenue South  
Minneapolis, MN 55417-2509  
Marketing Manager  
Integrity Solutions  
jonp@is.com

Ms. Antoinette Paterson '82  
(Antoinette Von Dem Hagen)  
[Richard Paterson ]  
703 Crescent Avenue  
San Mateo, CA 94402  
Homemaker  
self-employed  
tonipaters@aol.com

Mr. Nicolas F. Patterson '98  
[Smita Mehta '98]  
2605 Fremont Avenue South, #103  
Minneapolis, MN 55408  
Software Engineer  
Via, Inc.  
nick\_patterson@alumni.carleton.edu

Ms. Amy Sager Patton '83  
(Amy Sager)  
[Kent Patton ]  
160 Timberland Drive  
Ashland, OR 97520  
ka\_patton@earthlink.net

Ms. Kari M. Paulson '89  
352 E Crescent Street  
Marquette, MI 49855-3619  
Geomorphologist  
Foster Wheeler Environmental  
karip@northjacksonco.com

Mr. Richard J. Pautsch '73  
[Nancy Pautsch ]  
Strategic Relationships Mgr-Europe  
Shell Services International  
Overseas Planning  
Post Office Box 4704  
Houston, TX 77210-4704  
Strategic Relationships Mgr-Europe  
Shell Services International  
richard.j.pautsch@is.shell.com

Lisanne Percy, Ph.D. '82  
[Jason Brown ]  
10725 Briedwell Road  
Dallas, OR 97338  
Office Manager  
FirstServer Website Hosting  
Lisanne@firstserver.com

Mr. Ofori N. Pearson '95  
[Cynthia Alm '95]  
424 North Daystar Mountain Drive  
Tucson, AZ 85745-5230  
Graduate Student  
University of Arizona  
opearson@geo.arizona.edu

Ms. Elizabeth M. Penny '00  
Box 1703  
Los Altos, CA 94023

Gail C. Peretsman  
see Ms. Gail P. Clement

Mr. W. Bryn Perkins '95  
5626 Northeast Prescott Street  
Portland, OR 97218  
Bryn.Perkins@alumni.carleton.edu

Mr. Michael J. Peters '71  
5000 Clinton Parkway, #205  
Lawrence, KS 66047-8927

Katrina G. Petersen  
see Mrs. Katrina G. P. Boulding

Ms. Emily A. Peterson '99  
7505 58th NE  
Seattle, WA 98115  
Teaching  
Pacific Science Center/Science on  
Wheels  
petersea@hotmail.com

Dr. Maria Peterson '85  
[Ken Boyer ]  
1580 Molitor Road  
Belmont, CA 94002  
CMP Engineering Manager  
EKC Technology  
maria\_peterson@ekctech.com

Mr. Bruce J. Pfaff '83  
[Sarah Pfaff ]  
479 Fernwood Drive  
Moraga, CA 94556-2119  
Marketing & Business Development  
Biospace.com  
bruce\_pfaff@cc.chiron.com

Ms. Patricia C. Philipps '80  
(Patricia Cueva)  
4803 Adolphus Drive  
Frisco, TX 75035  
Student  
UNKNOWN

Ms. Stephanie J. Phippen '96  
[Dan Feiveson '97]  
1705 Heatheridge Road, #F104  
Fort Collins, CO 80526  
ncbr12@verinet.com

Mr. Arthur P. Pierce '49  
1110 Estes Street  
Lakewood, CO 80215

Lucille Ann Piety '76  
11960 Spruce Canyon Circle  
Golden, CO 80403  
Geologist  
U.S. Bureau of Reclamation

Mr. William A. Pike '99  
1140 South Atherton Street  
State College, PA 16801  
Student/Research Asst  
Pennsylvania State University

Mr. Jeffrey W. Pipes, J.D. '83  
[Florence Wong '84]  
2040 Niderer Road  
Paso Robles, CA 93446  
Winemaker  
Pipstone Vineyards  
jwpipes@hamline.edu

James E. Pizzuto '75  
[Laura Pizzuto '75]  
350 Wallace Drive  
Newark, DE 19711  
Professor  
University of Delaware  
pizzuto@udel.edu



Janis D. Pohl  
see Ms. Janis Pohl Bronson

Mr. Robert Bruce Pollock '41  
[Alice Pollock ]  
8104 Highwood Drive #323G  
Bloomington, MN 55438  
Engineer (Retired)  
Fluidyne Engr Corp

Ms. Brenda A. Pommerenke '78  
[Larry George ]  
2746 South Ives  
Arlington, VA 22202  
exquizt@erols.com

Ms. Kristin B. Portle '99  
1284 Boland Place  
St. Louis, MO 63117-1465  
Student  
Washington University  
portlek@levee.wustl.edu

Dr. Christopher J. Poulsen '94  
[Lea Monaghan ]  
2738 East Second Street  
Long Beach, CA 90803-5150  
Assistant Professor  
University of Southern California  
poulsen@usc.edu

Ms. Beth A. Pratt '93  
715 West Cherry Lane, #3  
State College, PA 16803  
Graduate Student  
Pennsylvania State University  
bpratt@geosc.psu.edu

Dr. Lloyd C. Pray '41  
[Carrel Pray ]  
7664 Tumbledown Trail  
Verona, WI 53593  
Prof. Emeritus of Geol/Geophysics  
(Retired)  
University of Wisconsin - Madison  
praylude@webtv.net

Mr. Scott M. Propson '96  
One North College Street  
Northfield, MN 55057-4001  
alm\_propsons@carleton.edu

Mr. Geoffrey G. Puckett '91  
2938 Northeast 88th Lane  
Minneapolis, MN 55449  
Insurance Specialist  
First Bank Southdale

Ms. Emily Adams Pugh '86  
(Emily Finn Adams)  
[Graham Pugh ]  
Kwerpsebaan 219  
3071 Erps-Kwerps  
BELGIUM  
Bodywork Practitioner  
Self-Employed  
emilyadamspugh@hotmail.com

Ms. Karen Irene Purdy '97  
1229 North Nopal Street  
Santa Barbara, CA 93103  
President  
Jandd Mountaineering, Inc.  
karen@jandd.com

David R. Purkey '83  
[Dawn Purkey ]  
611 West Eighth Street  
Davis, CA 95616-1833  
Senior Hydrologist  
Natural Heritage Institute  
purkey@igc.apc.org

Mary E. Pyott  
see Ms. Mary Pyott Freeman

Ms. Susan Beeler Queary '88  
(Susan J. Beeler)  
[Paul Queary '87]  
3291 Nowell Avenue  
Juneau, AK 99801-1933  
CPA  
Elgee, Rehfeld & Funk  
madwoman@gci.net

Mrs. Mary W. Raber '45  
(Mary Weller)  
[Eldon Raber ]  
5731 Classic Place  
Carmichael, CA 95608-5564  
Ranch Owner (Retired)  
Self-employed

Mr. Arthur S. Radtke '58  
2296 Oberlin Street  
Palo Alto, CA 94306-1319  
President (Retired)  
Cougar Metals Intl

Ms. Joan M. Ramage '93  
1204 Union Street, #5  
Schenectady, NY 12308-2931  
Assistant Professor  
Union College  
ramage@geology.cornell.edu

Mr. Michael H. Ramage '95  
88 Yorktown Street  
Somerville, MA 02144  
Application Developer  
VIS

Mr. David S. Ratner '82  
26-Gordon, ST-43554  
Ranana  
ISRAEL

Ms. Alison Rautman '80  
[John Rauk '79]  
342 Collingwood Drive  
East Lansing, MI 48823  
Asst Chair, Dept/Anthropology  
Michigan State University  
alison.rautman@ssc.msu.edu

Mr. Christopher Rautman '72  
418 Tahoe Place Northeast  
Albuquerque, NM 87107-4111  
Principal Member of Tech. Staff  
Sandia National Laboratories  
carautm@sandia.gov

Ms. Elizabeth Reading '85  
[Keith Schnebly ]  
78 Webcowet Road  
Arlington, MA 02474  
Energy Healer  
Self (Cert. in Brennan Healing  
Science)  
lizwave@aol.com

Mr. Benjamin Y. Reed '00  
501 River Street  
Minneapolis, MN 55401  
rgreed1@uswest.net

Professor Mark H. Reed '71  
[Karen Reed '72]  
719 East Beacon Drive  
Eugene, OR 97404  
Professor  
University of Oregon

Dr. Peter W. Reiners '91  
[Juliet McKenna ]  
1710 Southwest View Drive  
Pullman, WA 99163-5514  
Assistant Professor  
Washington State University  
reiners@gps.caltech.edu

Dr. John A. Reitan '58  
[Judith Reitan ]  
9410 Drummond Lane  
Davis, CA 95616  
Professor of Anesthesia  
Univ. of CA Medical School  
jbreitan@ucdavis.edu

Mrs. Alison Krafft Rempel '78  
(Alison Krafft)  
[Steven Rempel ]  
1903 Fordham Way  
Mountain View, CA 94040  
Corp. Environ. Program Manager  
Hewlett-Packard Company

Nancy M. Rennie  
see Dr. Nancy R. James

Mr. Carl E. Renshaw '88  
[Holly Taylor ]  
25 Greensboro Road  
Hanover, NH 03755  
Assistant Professor of Hydrogeology  
Dartmouth College

Mr. Charles A. Repenning '45  
9010 West 5th Place  
Lakewood, CO 80226-1142

Mr. Matthew K. Reuer '95  
Teaching  
Massachusetts Institute of  
Technology  
Dept. Earth, Atmospheric, Planetary  
Sci.  
MIT, E34-205  
Cambridge, MA 02139  
Teaching  
Massachusetts Institute of  
Technology  
mreuer@mit.edu

Ms. Joanna M. Reuter '00  
601 West Stewart Road  
Columbia, MO 65203  
Hydrologic Technician  
USGS  
joanna\_reuter@usgs.gov

Mr. Michael T. Rhodes '99  
9301 Yukon Avenue South  
Bloomington, MN 55438-1448  
Lab Assistant  
University of Minnesota

Susan B. Rice  
see Susan R. Hartley

Ms. Erica L. Richardson '00  
Box 2159  
Tofte, MN 55615  
Forestry Service

Dr. Lee R. Riciputi '85  
[Claudia Mora ]  
10592 Antioch Church Road East  
Lenoir City, TN 37772-4625  
Research Scientist  
Oak Ridge National Lab

Mr. Frankie Ridolfi '95  
(Frankie J. Ridolfi)  
88 Yorktown Street  
Somerville, MA 02144  
Development Director  
Integrity Interactive  
Fridolfi@integrity-interactive.com

Frankie J. Ridolfi  
see Mr. Frankie Ridolfi

Mr. Thomas A. Riley '84  
1527 Ashbury Park Lane  
Houston, TX 77077-1957  
Corporate Account Manager  
Sun Microsystems  
tom.riley@central.sun.com

Mr. Scott D. Ritger '83  
[Amy Ritger ]  
395 Ash Street  
Broomfield, CO 80020-1530  
Geological Manager  
Aspect Management Corporation

Mr. Joseph P. Riva, Jr. '57  
[Susanne Riva ]  
9705 Mill Run Drive  
Great Falls, VA 22066-1815  
Petroleum Research Geologist  
(Retired)  
Library of Congress

Mr. S. Douglas Robbins '78  
[Wendy Robbins '80]  
15914 Redwood Place  
Houston, TX 77079  
Exploitation Manager  
Marathon Oil Company  
SDRobbins@MarathonOil.com

Ms. Mary-Russell Roberson '86  
[Mark Johnson '85]  
2128 Sprunt Avenue  
Durham, NC 27705  
Freelance Writer  
Self Employed  
writesmart@mindspring.com

Mr. James M. Robertson '65  
[Lynne Robertson ]  
1522 Windfield Way  
Middleton, WI 53562-3808  
Director & State Geologist  
WI Geological & Natural History  
Survey  
jmrober1@facstaff.wisc.edu



- Mr. Stephen W. Robertson '83  
[Margaret Robertson '83]  
1732 Scheffer Avenue  
St. Paul, MN 55116-1454  
Senior Hydrogeologist  
Northern Environmental  
srobert156@aol.com
- Mr. David W. Rodgers '81  
[Shannon Ansley ]  
424 South 7th Avenue  
Pocatello, ID 83201-5816  
Associate Professor  
Idaho State University  
rodgdavi@isu.edu
- Kent Rodriguez '79  
7020 Lanham Lane  
Edina, MN 55439  
Managing General Partner  
Weyer Capital Corporation
- Mr. Patrick R. Roehrdanz '00  
85 25th Avenue North  
Fargo, ND 58102  
fargopat@aol.com
- Bonnie J. Rohr, M.D. '81  
[Robert Dybvig ]  
2518 87th Avenue  
Osceola, WI 54020  
Family Physician  
Osceola Medical Center
- Anne A. Rohsenow  
see Anne Rohsenow Thomas
- Meryl Susan Rosenfeld  
see Mrs. Meryl Rosenfeld Haber
- Ms. Christine Rossen '82  
[Tom Hauge ]  
1448 Heights Boulevard  
Houston, TX 77008-4249  
Research Specialist  
Exxon Production Research Co.  
crossen@swbell.net
- Reverend Dr. Barbara R. Rossing '76  
Lutheran School of Theology  
1100 East 55th  
Chicago, IL 60615-5199  
Associate Professor  
Lutheran School of Theology  
brossing@lstc.edu
- Mr. Kingsley W. Roth '49  
[Marilyn Roth ]  
10144 West Hawaii Place  
Lakewood, CO 80232  
Consultant  
Petrobank Operating Co.
- Mr. James T. Rowe '92  
[Whitney Wheeless ]  
1820 Redwood Avenue  
Boulder, CO 80304  
IT Architect  
Ensim Corporation  
jrowe@ensim.com
- Dr. Peter D. Rowley '64  
[Dawna Ferris ]  
Post Office Box 651  
New Harmony, UT 84757  
Professor  
Southern Utah University  
rowleyp@suu.edu
- Mr. Richard W. Rudolf '47  
[Nina Rudolf ]  
5014 Lyndale Avenue South  
Minneapolis, MN 55419-1216  
Stamp, Coin, & Postcard Dealer  
Self Employed
- Mr. Edward C. Rudolph '49  
[Signy Rudolph '51]  
1907 Del Webb Boulevard East  
Sun City Center, FL 33573-6905  
Director - International Operations  
(Retired)  
U.S. Steel Corporation  
Erudolph@aol.com
- Phyllis M. Rudstrom  
see Ms. Phyllis R. Brenner
- Phyllis D. Ruf  
see Ms. Phyllis D. Watts
- Ms. Laura H. Runkle '85  
[Michael Miller ]  
6600 Devonshire Drive Northeast  
Cedar Rapids, IA 52402-1502  
Community Education Teacher  
Kirkwood Community College  
LHRunkle@aol.com
- Mr. Geoffrey S. Ruth '97  
1063 53rd Street  
Oakland, CA 94608  
Teacher  
Leadership High School  
geoff@hypocrisy.org
- Ms. Lisa W. Ryan '82  
[Lisa K. Wehmeyer]  
[Mike Ryan ]  
2823 Whispering Fern Court  
Kingwood, TX 77345-2228  
Petroleum Geologist  
Exxon  
michael-p-ryan@msn.com
- Amy Sager  
see Ms. Amy Sager Patton
- Ms. Elizabeth A. Salomon '93  
[Amanda Escamilla ]  
474 Franklin Street  
Cambridge, MA 02139  
Research Associate  
Fenway Community Health Center  
lsalomon@fenwayhealth.org
- Mr. Peter A. Sandberg '78  
[Mary Sandberg '78]  
1717 Pierce Street Northeast  
Minneapolis, MN 55413-1630  
Compliance Coordinator  
Minnesota Pollution Control Agency
- Dr. Constance J. Sansome '68  
(Constance Lynn Jefferson)  
[Kenneth Sansome '68]  
13030 Cannon City Boulevard  
Northfield, MN 55057  
Geologist/Writer/Publisher  
Trailblazer Books
- Mr. Peter E. Sauer '88  
[Deborah Cohn ]  
1010 East First Street  
Bloomington, IN 47401  
Postdoctoral Investigator  
Woods Hole Oceanographic  
Institution  
psauer@whoi.edu
- Ms. Suzanne Savanick '89  
14182 Pennock Avenue #308  
Apple Valley, MN 55124  
Green Building Coordinator  
MN Office of Environmental  
Assistance  
sava0054@tc.umn.edu
- Professor Mary E. Savina '72  
301 Winona Street  
Northfield, MN 55057  
Professor of Geology  
Carleton College  
msavina@carleton.edu
- Linda H. Schalch  
see Ms. Linda S. Eickhoff
- Mr. Robert W. Scheevel '56  
[A. Janet Scheevel '58]  
2679 Kimberly Drive  
Grand Junction, CO 81506  
VP Admin. and Economics (Retired)  
Amoco Prod. Co.-Afr. & Mid. East  
chestersez@compuserve.com
- Mr. August F. Schlafler '50  
[Dolores Schlafler ]  
18101 Tarpon Court  
Homewood, IL 60430-1429  
Sales Representative (Retired)  
Per-Diem Prentice Hall School  
Division
- Mr. David P. Schneider '99  
6555 27th Avenue Northeast  
Seattle, WA 98115  
Student/TA/RA  
University of Pennsylvania  
schniede@u.washington.edu
- Ms. Lindsay M. Schoenbohm '97  
27 Banks Street, #1  
Somerville, MA 02144-3104  
Student  
MIT  
schoenb@mit.edu
- Jane D. Scholl '39  
520 N Street Southwest  
Washington, DC 20024  
Associate Editor (Retired)  
Smithsonian Magazine
- Mr. Timothy D. Schoonmaker '82  
[Sherry Schoonmaker ]  
DEA /Justice, American Embassy  
Unit 3913 (Santa Cruz)  
APO, AA 34032  
Special Agent  
Drug Enforcement Administration  
timschoonmaker@hotmail.com
- Dr. Daniel Schultz-Ela '78  
(Daniel Ela)  
[Lynea Schultz-Ela ]  
23650 Round Mountain Circle  
Leander, TX 78641  
Research Associate  
University of Texas-Austin  
schultzelad@mail.utexas.edu
- Mrs. Beth C. Schwarzman '66  
(Elisabeth A. Crittenden)  
[Gary Schwarzman '66]  
60 Siders Lane  
Post Office Box 84  
Falmouth, MA 02541-0084  
Geologist  
United States Geological Survey  
anasazi@cape.com
- Mr. Mark R. Scott '89  
[Barbara Billington '89]  
1350 Sargent Avenue  
St. Paul, MN 55105  
Computer Consultant  
Ian Alliott, Inc.  
marks@ianalliot.com
- Mr. William C. Scott '39  
[Deloris Scott ]  
417 Lakeview, Box 885  
Coleraine, MN 55722-9999  
Teacher (Retired)  
Grand Rapids Sch
- Ms. Elizabeth J. Screation '84  
Assistant Professor  
University of Florida  
Department of Geology  
Post Office Box 117340  
Gainesville, FL 32606  
Assistant Professor  
University of Florida  
screation@geology.ufl.edu
- Ed Secor '80  
[Susan Greene ]  
621 La Porte Avenue  
Fort Collins, CO 80521-2651  
Site Supervisor  
Charles Cox Design Builders, Inc.
- Christina L. Seeburger  
see Dr. Christina L. Szigeti
- John S. Seidel '79  
[Deborah Frable '79]  
3212 Scio Church Road  
Ann Arbor, MI 48103-9634  
Consultant  
The Medstat Group  
johnseidel@workwired.com
- Mr. Geoffrey O. Seltzer '82  
208 Berkley Drive  
Syracuse, NY 13210-3040  
Associate Professor  
Syracuse University  
goseltze@mailbox.syr.edu
- Ms. Lona L. Sepessy '78  
[Scott Jamieson '78]  
20121 Seventeenth Avenue  
Northwest  
Seattle, WA 98177-2256  
Homemaker  
Self-employed



Mr. Fred Seymour '80  
[Margaret Seymour '80]  
30074 Canterbury Circle  
Evergreen, CO 80439  
Dir, Scientific & Technical Systems  
Newmont Mining Corporation  
fhseymour@aol.com

Mrs. Wilfred A. Shale '39  
(Hope Hollender)  
2599 Park Avenue  
Baldwin, NY 11510-3645  
Homemaker  
Self-employed

Shirley Shale  
see Mrs. Shirley S. Palmer

Dante Michael Shapiro  
see Mr. Dante S. Stephensen

Mr. John Sharry '73  
7525 Twin Oaks Court  
Garland, TX 75044-2054  
Consulting Geologist  
self employed  
jsharry@ix.netcom.com

Mr. Clerk Shaw '99  
6188 McPherson #609  
St. Louis, MO 63112  
Graduate Student - Philosophy  
Washington University  
jshaw@artsci.wustl.edu

Mr. Benjamin A. Sheets '97  
1504 Grand Avenue, #Lower  
St. Paul, MN 55105-2220  
Grad Student  
University of Wisconsin-Madison

Mr. Nathan D. Sheldon '99  
Department of Geological Studies  
1272 University of Oregon  
Eugene, OR 97405  
Student  
University of Oregon  
nsheldon@darkwing.uoregon.edu

Lisa D. Shepherd  
see Ms. Lisa Shepherd Drzewiecki

Mr. Douglas M. Sheridan '43  
Post Office Box 260364  
Lakewood, CO 80226-0364  
Geologist (Retired)  
United States Geological Survey

Mr. Richard A. Shinn '84  
386 50th Street  
Oakland, CA 94609  
Student  
UNKNOWN  
shinn\_richard@hotmail.com

Dr. Christine Smith Siddoway '84  
(Christine H. Smith)  
[Michael Siddoway ]  
616 East Del Norte Street  
Colorado Springs, CO 80907  
Professor  
Colorado College  
csiddoway@coloradocollege.edu

Ms. Naomi L. Siegal '80  
[Diane Benjamin ]  
4205 Tenth Avenue South  
Minneapolis, MN 55407-3207  
Occup & Massage Therapist  
Self-employed  
nlsiegal@aol.com

Ms. Sarah H. Simmons '97  
Box 333  
Lander, WY 82520  
Support  
Outward Bound

Mr. Eric R. Simonson '77  
Post Office Box 155  
Ashford, WA 98304-0155  
Certified Alpine Guide  
International Mountainguides  
eric@mountainguides.com

Ms. Kristine K. Simonson '86  
3061 Rice Street  
Roseville, MN 55113-2233  
Math/Chemistry tutor  
Breck School  
sandy\_mactavish@msn.com

Marjorie J. Diamond Simpson '74  
(Marjorie J. Diamond)  
[Charles Simpson ]  
S/V Dream Catcher  
Post Office Box 6683  
Eureka, CA 95502  
Electrical Contractor (Retired)  
Diamond Electric  
drmetchr@humboldt1.com

Laura L. Sloan  
see Ms. Laura Sloan Ongaro

Christine H. Smith  
see Dr. Christine Smith Siddoway

Mr. Clyde L. Smith '59  
[Nancy Smith '59]  
225 South Stephanie Street, #1321  
Henderson, NV 89012  
President  
C.L. Smith Consultants, Ltd.  
csmith@lvc.com

David S. Smith '86  
[Cornelia Bremer ]  
10 West Garfield Street, #10  
Seattle, WA 98119  
Technical Editor, Geologist, Writer  
Self-Employed  
dsmithy@earthlink.net

Ms. Diane R. Smith '77  
[Edward Boland ]  
257 West Hermine Boulevard  
San Antonio, TX 78212-1206  
Professor and Chair  
Trinity University  
dsmith@trinity.edu

Ms. Ellen D. Smith '74  
[Richard Norby '72]  
116 Morningside Drive  
Oak Ridge, TN 37830-8320  
Hydrogeologist/Research Staff  
Oak Ridge National Laboratory  
sde@ornl.gov

Mr. Michael E. Smith '99  
529 North Pinckney Street, #15  
Madison, WI 53703  
Graduate Student  
University of Wisconsin-Madison

Mr. John L. Smoot '83  
[Victoria Smoot ]  
10200 West Argent Road  
Pasco, WA 99301-6585  
Hydrogeologist  
Batelle Pacific Northwest Laboratory

Mr. John H. Snedeker '49  
[Laurel Snedeker '49]  
3638 164th Place Southeast  
Bellevue, WA 98008  
Northwest Sales Manager (Retired)  
Allegheny Ludlum Steel Corp.

Ms. Amy C. Snodgrass '81  
324 South Road  
Bedford, MA 01730  
Art Conservation Scientist  
Straus Center for Conservation,  
Harvard  
asnodgr@fas.harvard.edu

Kimberly A. Sollenberger  
see Mrs. Kimberly A. Allen

Daniel B. Sontag '82  
[Deborah Bernier-Sontag ]  
51 Yorkshire Circle  
Brambleboro, VT 05301-2546  
Clinical Social Worker  
Baystate Day School  
aka@together.net

Ms. Winona M. Sorensen '94  
101 6th Avenue  
Brooklyn, NY 11217-2810  
Grad Student  
unknown  
winonas@chickmail.com

Mr. John D. Sorlie '86  
[Nancy Sorlie ]  
634 Northwest Sean Court  
Bend, OR 97701-2400  
Lawyer  
Bryant, Lovlien & Jarvis  
sorlie@bryantlovlienjarvis.com

Mr. S. Adam Soule '97  
1510 Villard Street  
Eugene, OR 97403-2044  
Graduate Teaching Fellow  
University of Oregon  
ssoule@gladstone.uoregon.edu

Mr. Richard G. Soule '78  
[Deborah Fineman ]  
1430 Simpson Street  
St. Paul, MN 55108  
Hydrogeologist  
Minnesota Department of Health  
richard.soule@health.state.mn.us

Mr. David L. Southwick '58  
[Susan Southwick '58]  
764 Fairmount Avenue  
St. Paul, MN 55105-3356  
Director  
Minnesota Geological Survey  
susouth@aol.com

Mr. Daniel T. Spencer '79  
540 McLeod Street  
Missoula, MT 59081  
Assistant Professor  
Drake University  
dspencer@selway.umd.edu

Ms. Gretchen Steady '70  
[James Kerwin '68]  
4243 Harriet Avenue South  
Minneapolis, MN 55409  
Attorney  
Self-employed

Ms. Leigh Stearns '99  
1466 Michigan Avenue, #5  
Columbus, OH 43201  
Student  
Ohio State University  
stearns.28@osu.edu

Mr. M. Alexander Steele '96  
1109 North Hoosac Road  
Williamstown, MA 01267

Mr. Kurt J. Steffen '98  
[Rebecca Steffen '95]  
5412 Mountain Road Northeast  
Albuquerque, NM 87110  
Student  
University of New Mexico  
kurt.steffen@gte.net

Ms. Andrea M. Stein '96  
5471 Twin Lakes Drive  
Cypress, CA 90630  
Teacher  
Garden Grove Unified High School  
A\_M\_Stein@hotmail.com

Mr. Dante S. Stephensen '58  
(Dante Michael Shapiro)  
CEO and Board Chairman  
Dante's Down the Hatch  
3380 Peachtree Road Northeast  
Atlanta, GA 30326-1021  
CEO and Board Chairman  
Dante's Down the Hatch

Ms. Sharon M. Stern '90  
4709 Tokay Boulevard  
Madison, WI 53711  
Asst. to the Dean  
UW-Madison School of Pharmacy  
sstern@facstaff.wisc.edu

Mr. Joseph F. Stetzel III '95  
96 Brushwood Road  
Fairlee, VT 05045  
jaystetzel@hotmail.com

Ms. Bridget L. Stevens '98  
5613 South Woodlawn Avenue  
Chicago, IL 60637  
Assistant Director  
Quaker House  
bridget@thecommongood.org

Mr. Michael C. Stewart '00  
Rural Route 3  
4935 Black Rock Road  
Waterville, NS B0P 1V0  
CANADA  
Working on a Tallship  
Clearwater & Ernestina



- Susan Stoddard  
see Mrs. Susan Stoddard  
Goodspeed
- Mr. Erik R. Stokstad '92  
Reporter, Science Magazine  
Amer. Assn. - Advancement of  
Science  
1200 New York Avenue Northwest  
Washington, DC 20005  
Reporter, Science Magazine  
Amer. Assn. - Advancement of  
Science  
estoksta@yahoo.com
- Mr. Matthew K. Stone '91  
[Pamela Stone '91]  
2794 Tower Site Drive Northeast  
Solon, IA 52333  
Founder  
Wagpaw, Inc.  
mstone@wagpaw.com
- Mr. Evan R. Stoner '96  
115 West Olympic Place Apt. D1  
Seattle, WA 98119-4721  
Technical Web Developer  
RealNetworks  
estoner@real.com
- Ms. Melissa J. Storck '88  
(Melissa L. Johnson)  
[Don Storck ]  
97 Woosamonsa Road  
Pennington, NJ 08534-3804
- Dr. Jeffrey C. Strasser '87  
[Jodie Strasser ]  
3926 22nd Avenue  
Rock Island, IL 61201  
Assistant Professor  
Augustana College, Geology Dept.  
glstrasser@augustana.edu
- Nancy Streich  
see Mrs. Nancy S. Pemberton
- Mr. Sean T. Sturges '00  
416 1/2 Division Street  
Northfield, MN 55057  
Research Fellow  
Carleton College  
ssturges@carleton.edu
- Vivian J. Suits  
see Dr. V. J. S. Grauch
- Ms. Kimberly A. Sultze '88  
143 Shirley Circle  
Williston, VT 05495-7360  
Journalism Instructor  
Saint Michael's College
- Mr. Stephen W. Surbaugh '95  
[Katherine Surbaugh '95]  
4935 Chicago Avenue South  
Minneapolis, MN 55417  
ssurbaug@hotmail.com
- Dr. Benjamin E. Surpluss '93  
[Kathy Surpluss ]  
5760 Preston Drive, #D  
San Jose, CA 95124  
Physics Instructor  
Bellarmine College Preparatory  
bsurpluss@bcp.org
- Mr. Stephen T. Sutton '83  
[Ute Wittorf ]  
Senior Geophysicist  
Exxon  
Esso Norge A.S.  
Postboks 60  
4064 STAVANGER  
NORWAY  
Senior Geophysicist  
Exxon  
suttorf@worldnet.att.net
- Mr. Edward B. Swain '74  
[Mary Keirstead '74]  
2318 Carter Avenue  
St. Paul, MN 55108  
Research Scientist  
MN Pollution Control Agency  
edward.swain@pca.state.mn.us
- Ms. Karen Swanberg '94  
2328 East 35th Street  
Minneapolis, MN 55407  
Network Administrator  
University of Minnesota  
swanberg@tc.umn.edu
- Captain Chandler W. Swanson '37  
[Ruth Swanson ]  
1111 South Lakemont Avenue, #505  
Winter Park, FL 32792-5473  
Captain (Retired)  
U S Navy
- David K. Swanson '79  
[Shelli Swanson ]  
1136 Solitude Way  
Fairbanks, AK 99709  
Soil Scientist  
USDA-NRCS  
ffdks1@aurora.alaska.edu
- Elizabeth M. Symchych  
see Mrs. Elizabeth M. King
- Dr. Christina L. Szigeti '83  
(Christina L. Seeburger)  
[Julius Szigeti ]  
Three Orchard Road North  
Tacoma, WA 98406-7617  
Anesthesiologist  
Madigan Army Medical Center/US  
Army
- Ms. Kathryn J. Szramek '98  
1230 Astor #2022  
Ann Arbor, MI 48104  
Student  
University of Michigan  
kszramek@umich.edu
- Mr. Kenneth D. Tape '99  
Post Office Box 80425  
Fairbanks, AK 99708-0425  
Geologist  
U.S. Army Corps of Engineers
- Ms. Stacy F. Tellinghuisen '00  
2815 White Oak Drive  
Nashville, TN 37215  
Instructor  
Girls Science Camp  
Tellinguis@carleton.edu
- Mr. Kevin M. Theissen '96  
Graduate Student  
Stanford University  
Dept. of Geological & Envr. Science  
Building 320 Room 118  
Stanford, CA 94305  
Graduate Student  
Stanford University  
theissen@pangea.stanford.edu
- Ms. Janet L. Thigpen '78  
[Robert Wagner ]  
4557 Dyke Road  
Corning, NY 14830  
Flood Recovery Specialist  
Southern Tier Cen. Reg. Planning  
Board
- Anne Rohsenow Thomas '74  
(Anne A. Rohsenow)  
[William Thomas ]  
7 Todd Hill Road  
Rindge, NH 03461-4140  
Title I Teacher  
Hillsboro Deering Elementary School  
annethomas@monad.net
- Mr. Allan M. Thompson '62  
[Linda Lucero ]  
6 Creek Crossing  
Newark, DE 19711  
Assoc. Prof/Cord Sec Science Educ  
University of Delaware  
thompson@udel.edu
- Ms. Allison M. Thomson '97  
[John Woodwell '86]  
236 Manor Circle, #1  
Takoma Park, MD 20912  
Scientist  
Pacific Northwest National  
Laboratory  
Allison.Thomson@pnl.gov
- Mr. Daniel H. Thornton '98  
704 Southwest 16th Avenue #312  
Gainesville, FL 32601-8581  
Graduate Student  
University of Florida  
thorntond@hotmail.com
- Mr. Timothy W. Thurnblad '76  
1278 Norway Point, #7  
Eagan, MN 55123  
Hydrogeologist  
MN Pollution Control Agency  
tim.thurnblad@pca.state.mn.us
- Mr. David D. Tiffany '69  
164 Sandy Pond Road  
Lincoln, MA 01773-2608  
Computer Analyst  
Self-employed
- Mark G. Timmerman, M.D. '80  
[Margaret Timmerman '80]  
14 Sumter Court  
Madison, WI 53705  
Physician  
Dean Clinic  
mgtimmer@facstaff.wisc.edu
- Mr. David C. Tinker '92  
1713 Monarch Lane  
Davis, CA 95616-1643  
unknown  
University of California
- Jean P. Todd  
see Mrs. Robert P. Sharp
- Mr. David C. Tolley '79  
[Terry Boudreaux ]  
1521 Waverly Street  
Houston, TX 77008  
Information Security  
Anadarko Petroleum Corporation  
dave\_tolley@anadarko.com
- Mr. Gustave I. Tolson '83  
[Gabriela Pichardo ]  
Apdo. Postal 99074  
Unidad Independencia  
10100 Mexico D.F.  
MEXICO  
Graduate Student-Geology  
Instituto de Geofisica UNAM
- Ms. Katherine S. Trafton '99  
5530 East Green Lake Way North  
#203  
Seattle, WA 98103-5959  
Environmental Chemist  
Friedman & Bruya  
kate.trafton@alumni.carleton.edu
- Ruth L. Trzynka  
see Ms. Ruth L. Werne
- Mr. Richard L. Tucker '76  
[S. Quinley ]  
240 Penfold Place  
Harahan, LA 70123-4523  
Attorney  
Self-Employed  
tuckquin@bellsouth.net
- Dr. Jan Tullis '65  
(Jan Conway)  
21 Laurel Avenue  
Providence, RI 02906-3328  
Professor  
Brown University  
jan\_tullis@brown.edu
- Dr. Terry E. Tullis '64  
19 Everett Avenue  
Providence, RI 02906  
Professor of Geology Science  
Brown University
- Daniel F. Turner  
see Mr. Daniel F. Turner-Gillespie
- Elizabeth J. Turner  
see Ms. Elizabeth Turner-Bogren
- Ms. Elizabeth Turner-Bogren '78  
(Elizabeth J. Turner)  
[Dennis Bogren ]  
Post Office Box 343  
Ester, AK 99725  
Field Representative  
American Diabetes Association  
bbogren@diabetes.org
- Mr. Daniel F. Turner-Gillespie '95  
(Daniel F. Turner)  
[Patricia Turner-Gillespie '95]  
214 Halsey Street, #C  
Princeton, NJ 08540-5664  
Geologist  
EMCON  
dturner@emconinc.com



Ms. Patricia L. Turner-Gillespie '95  
(Patricia L. Gillespie)  
[Daniel Turner-Gillespie '95]  
214 Halsey Street, #C  
Princeton, NJ 08540-5664  
Teacher  
Creighton School District

Ms. Jessamyn F. Tuttle '94  
[Jon Nauert '92]  
217 North 5th Street  
Mount Vernon, WA 98273  
Library Assistant  
Mount Vernon City Library  
jandj@valley2.valleyint.com

Ms. Kristin A. Ulstad '98  
1010 Chippewa Avenue  
St. Paul, MN 55118  
kristinulstad@netscape.net

Kea Garrison Umstadd  
see Ms. Kea U. Duckenfield

Mr. Michael R. Unger '94  
719 Thistlewood  
Houston, TX 77079  
Geophysicist  
Conoco Inc.  
rmunger@yahoo.com

Mr. Russell B. Urban-Mead '85  
[Wendy Urban-Mead '84]  
292 Mills Cross Road  
Staatsburg, NY 12580  
Senior Hydrogeologist  
The Chazen Companies  
wumrum@earthlink.net

Ms. Lisa C. Van Arsdale '97  
511 East Roy Street #313  
Seattle, WA 98102  
Office Assistant  
University of Washington  
lisa@geophys.washington.edu

Mr. Gary E. Van Guilder '86  
[Bliss Van Guilder]  
1763 Lakewood Drive North  
St. Paul, MN 55109-4900  
Senior Project Director  
I.I. Corporation

Mr. Heyo Van Iten '81  
[Tatianna Van Iten]  
Asst. Professor of Geology  
Hanover College  
Hanover, IN 47243  
Asst. Professor of Geology  
Hanover College  
vaniten@hanover.edu

Judith A. Vandenberg  
see Ms. Judith Boudreau

Mr. Walter L. Varco '54  
[Sandra Varco]  
500 Starview Drive  
Danville, CA 94526-3255  
CEO  
Career finders  
crrfndrs@pacbell.net

Mr. Blake E. Vaughan '95  
1231 South Sixth Street West  
Missoula, MT 59801

Ms. Laura P. Veirs '97  
712 27th Avenue  
Seattle, WA 98122  
lauraveirs@hotmail.com

Cathleen A. Villas  
see Ms. Cathleen A. Villas-Horns

Ms. Cathleen A. Villas-Horns '81  
(Cathleen A. Villas)  
[John Horns]  
6101 Jeffrey Lane  
Edina, MN 55436-1206  
Senior Hydrogeologist  
Minnesota Dept. of Agriculture  
cvhorns@yahoo.com

Ms. Trina F. Vithayathil '98  
15 Alpine Street  
Cambridge, MA 02138-6810  
Student  
Harvard  
vithayt@ksg02.harvard.edu

Antoinette Von Dem Hagen  
see Ms. Antoinette Paterson

Christina L. Vosen  
see Mrs. Christina L. Vosen  
Ostendorf

Mr. Kristofer M. Votruba '96  
726 Cole Street, #1  
San Francisco, CA 94117  
Project Geologist  
Geologica Inc.  
KVotruba@Geologica.net

Mr. Ian K. Wallace '95  
88 Yorktown Street  
Somerville, MA 02144  
Systems Integrator  
Context Integration  
iwallace@context.com

Mr. Brooks H. Wallin '78  
[Marie-Catherine Wallin]  
12 Rue d'Ouessant  
75015 Paris  
FRANCE  
Manager, New Ventures & Bus Dev  
Total Exploration & Production  
brookswall@aol.com

Mr. Joseph G. Walser '89  
[Radha Subramanyam]  
322 6th Street, #7  
Brooklyn, NY 11215-3244  
Assistant Professor  
Tufts University  
jwalse01@emerald.tufts.edu

Mr. Gary L. Walvatne '81  
[Cindy Happel]  
2650 Renaissance Court  
West Linn, OR 97068  
gwalvatne@aol.com

Mrs. Hilary Ward '89  
(Hilary W. Liller)  
[James Ward]  
296 Hobbs  
Moab, UT 84532  
Park Ranger  
Idaho State Park & Rec./N.P.S.  
hward@lasal.net

Mr. John M. Wardell '35  
Box 95  
Northfield, MN 55057-0095  
Geophysicist (Retired)  
Gulf Oil Corporation

Ms. Cecilia A. Warner '83  
[Colin Campbell]  
459 Centennial Drive  
Roseville, MN 55113-2306

Virginia Warren  
see Mrs. Virginia W. Christenson

Ms. Frances K. Watson '98  
201-A Robertson Avenue  
Charlottesville, VA 22903  
Receptionist  
UBA Hospital  
frances\_watson@hotmail.com

Ms. Phyllis D. Watts '79  
(Phyllis D. Ruf)  
[William Watts '80]  
2650 Kessler Boulevard North Drive  
Indianapolis, IN 46222  
Nurse  
Indiana University Medical Center  
pwatts@indy.net

Ms. Barbara J. Waugh '85  
[Jay Jackson '84]  
1615 Cortlandt Street  
Houston, TX 77008  
Homemaker  
Self-Employed  
bwaugh@wt.net

Sean C. Weekes  
see Mr. Sean C. Churchill-Weekes

Lisa K. Wehmeyer  
see Ms. Lisa W. Ryan

Mr. Nicholas E. Weinberg '00  
322 Central Park West, #10-B  
New York, NY 10025  
nicholas\_weinberg@yahoo.com

Mary Weller  
see Mrs. Mary W. Raber

Mr. Ralph M. Welliver '82  
[Jennifer Welliver]  
16 Liberty Street  
Berryville, VA 22611  
Engineer  
Loundoun CO Sanitation Authority

Ms. Heidi M. Wells '82  
(Heidi M. Bredenbeck)  
[Bradford Wells]  
1647 South Logan Street  
Denver, CO 80210-2603  
President/CEO  
The Innovative Alliance, Inc.  
hwells@tiabooks.com

Ms. Jennifer M. Wenner '92  
1233 Otter Avenue  
Oshkosh, WI 54901  
Assistant Professor  
University of Wisconsin Oshkosh  
wenner@uwosh.edu

Ms. Ruth L. Werne '94  
(Ruth L. Trzynka)  
Kliff 32, 1797AL  
den Hoorn Texel  
NETHERLANDS

Ms. Katherine J. Werner '99  
1416 Chandler Street  
Madison, WI 53711  
Student  
University of Wisconsin-Madison  
kjwerner@students.wisc.edu

Mr. Bradley H. Werrell '85  
[Jennifer Werrell '85]  
911 Coach Road  
Homewood, IL 60430  
Student  
U of Health Sciences Med  
BWerrell@yahoo.com

Mr. Robert C. Wertheimer '94  
1203 Watts Street #3  
Durham, NC 27701  
Business Student  
Duke University  
robwertheimer@hotmail.com

Mr. Douglas M. West '49  
[Virginia West '49]  
10660 Hollow Tree Road  
Orland Park, IL 60462  
President (Retired)  
Westek, Inc.

Ms. Patricia E. Weston '92  
17625 87th Avenue Southeast  
Snohomish, WA 98296-8078  
Foster Wheeler Environmental  
pweston@earthlink.net

Mr. Richard E. Westphal '57  
[Helen Westphal]  
7459 Stillwater Boulevard  
Oakdale, MN 55128-4014  
Manager/Engineer (retired) (Retired)  
Honeywell Inc.  
RWest64871@aol.com

Mr. Paul K. Wetherbee '86  
[Gretchen Colonius '86]  
12020 81st Avenue Northeast  
Kirkland, WA 98034-5815  
Senior Hydrologist  
HDR  
pwetherb@hdrinc.com

Ms. Carolyn White '84  
[Kent Snow]  
833 Tulane Street  
Houston, TX 77007-1533  
Senior Staff Scientist  
Entrix, Inc.  
Cwhite@entrix.com

Mr. Peter J. Whiting '82  
[Cindy Gherman]  
2374 Woodmere Drive  
Cleveland Heights, OH 44106  
Associate Professor  
Case Western Reserve University  
pjw5@po.cwru.edu



Ms. Sharon L. Frank Wichman '86  
(Sharon L. Frank)  
[Robert Wichman ]  
1408 Cooper Avenue South  
St. Cloud, MN 56301  
Student - Elementary Education  
unknown

Mr. Peter F. Wiegand '82  
Post Office Box 1764  
Steamboat Springs, CO 80488  
Senior Accountant  
Steamboat Resorts  
pfw@cmn.net

Mrs. Mark A. Wightman '62  
(Mary Ann Clow)  
[Mark Wightman ]  
108 Calle Paula  
Santa Fe, NM 87505-5707  
Homemaker  
Self-employed

Ms. Althea Melisse Willette '81  
1425 Washington Street Northeast  
Minneapolis, MN 55413  
Althea Graphics  
awillette@uswest.net

Mr. Timothy J. Williams '76  
53 Devon Drive  
Pinehurst, NC 28374-6713  
Attorney  
Glaxo Wellcome Inc.

Ms. Diana Willson '76  
(Diana Fountain)  
[William Willson ]  
42 Edgemont Circle  
Durango, CO 81301  
Manager, Nursing Information  
Intermountain Health Care  
codwills@ihc.com

Mr. John Wilson '49  
5896 Parfet Court  
Arvada, CO 80004-4749  
Conoco Inc.

Ms. Joyce B. Wilson '93  
[Ken Johnson ]  
3111 Cherry Avenue  
St. Louis, MO 63143  
Technical Service Assistant  
Eden-Webster Library

Mr. Warren E. Wilson '75  
[Alison Wilson ]  
Technical Industry Analyst  
Summit Strategies  
14823 Southeast 54th Street  
Bellevue, WA 98006-3521  
Technical Industry Analyst  
Summit Strategies  
wwilson@wolfenet.com

Mr. Zachary G. Wilson '78  
[Sara Wilson ]  
Attorney  
Liggett, Smith & Williams PC  
425 West Mulberry, Suite 112  
Fort Collins, CO 80521  
Attorney  
Liggett, Smith & Williams PC  
zgwlaw@frii.com

Ms. Annie R. Winkler '00  
377 B Charlotte Road  
Heinsburg, VT 05461  
winklera1@aol.com

Mr. George Witman '78  
1464 South Estes Way  
Lakewood, CO 80232-5211  
Teacher  
Jefferson County Schools  
gwitman@home.com

Mr. William K. Witte, Jr. '78  
[Anne Doerpinghaus '78]  
Post Office Box 60393  
Fairbanks, AK 99706-0393  
Project Manager  
Nortech Environmental Engineering  
wwitte@polarnet.com

Ms. Bonnie Wong '88  
[Tom McCabe '86]  
1421 West 10th Street  
Port Angeles, WA 98363  
Massage Therapist  
Self-employed  
Bonnie.Wong@iname.com

Barbara Boyce Wonson  
see Barbara Wonson-Liukkonen

Mrs. Harold S. Wonson, Jr. '42  
(Dode I. Hamilton)  
136 Maple Hill Road  
Hopkins, MN 55343-8545  
Homemaker  
Self-employed

Barbara Wonson-Liukkonen '76  
(Barbara Boyce Wonson)  
[Robert Liukkonen ]  
2367 Pinewood Circle  
Mounds View, MN 55112  
Water Resources Ed. Coordinator  
University of MN Extension Sr.  
liukk001@tc.umn.edu

Ms. Lila E. Woods '00  
W5896 Hillcrest Drive  
LaCrosse, WI 54601  
lilawods@hotmail.com

Mr. Thomas V. Woodward '80  
[Marta Woodward ]  
11630 Polaris Drive  
Grass Valley, CA 95949-7609  
Senior Project Engineer  
Vector Engineering, Inc.  
woodward@vettoreng.com

Ms. Jane K. Woodwell '83  
[Christopher Soper ]  
24372 Baxter Drive  
Malibu, CA 90265  
Teacher  
Village School  
jwoodwell@juno.com

Mr. John C. Woodwell '86  
[Allison Thomson '97]  
236 Manor Circle, #1  
Takoma Park, MD 20912  
Student  
U of Maryland  
woodwell@cbl.umces.edu

Mr. Bradley E. Worthen '93  
Post Office Box 883322  
Steamboat Springs, CO 80488

Mr. Cliff Wright '78  
7313 Donna Drive  
Middleton, WI 53562-1735  
Student  
University of Colorado  
cwright@gfnet.com

Mrs. Elizabeth Doull Wright '78  
(Elizabeth Doull)  
[Michael Wright ]  
10652 Sandpiper Lane  
Knoxville, TN 37922-5519  
Research Assoc. Envir. Compliance  
Oak Ridge National Laboratory  
we3@ornl.gov

Emily Wrubel '75  
[James McDonough ]  
256 North Road  
Hillsboro, NH 03244-4222  
Teacher  
Three Rivers School  
e\_wrubel@conknet.com

Mr. Bruce W. Yeomans '77  
[Elizabeth Yeomans ]  
188 Lakeview  
Stansbury Park, UT 84074-9669  
Environmental Scientist  
North American Scientist

Ms. Marilyn J. Yohe '88  
25 Corporal Burns Road  
Cambridge, MA 02138  
Student  
New England School of Acupuncture  
mjoy@world.std.com

Elizabeth Youngblood  
see Dr. Elizabeth Y. Anthony

Ms. Amy B. Zacheis '83  
[Matthew Sweetsir ]  
Post Office Box 584  
Nenana, AK 99760  
ftabz@uaf.edu

Ms. Ann Gwinn Zawistoski '97  
[Christopher Gwinn '98]  
4044 Lyndale Avenue South  
Minneapolis, MN 55409  
Knowledge Engineer  
Retek, Inc.  
ann-zawistoski@rettek.com

Ms. Susan A. Zerwick '77  
[Daryl Scherkenbach ]  
Post Office Box 123  
Seldovia, AK 99663-0123  
zerbach@alaska.net

Mr. Richard K. Zimmerman '76  
[Annette Zimmerman '76]  
5318 West Fireopal Way  
Tucson, AZ 85741-9431  
Technical Manager  
Roy F. Weston, Inc.  
zimmermr@mail.rfweston.com

Mr. Matthew D. Zukowski '83  
986 Plantain Court  
Crystal Lake, IL 60014-6973  
Student  
Columbia Business School  
zmat00@yahoo.com







Department of Geology  
Carleton College  
Northfield, MN 55057

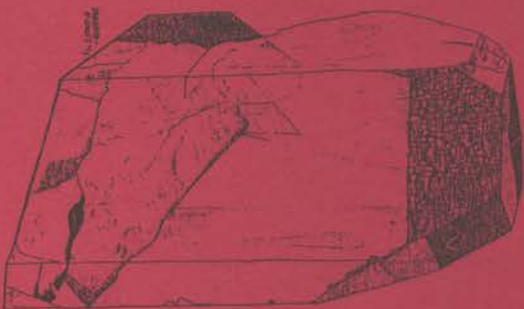

Non-Profit Org.  
U.S. Postage  
PAID  
Northfield, MN  
Permit No. 131