

# Carleton Geology Newsletter

Volume XVII

1992

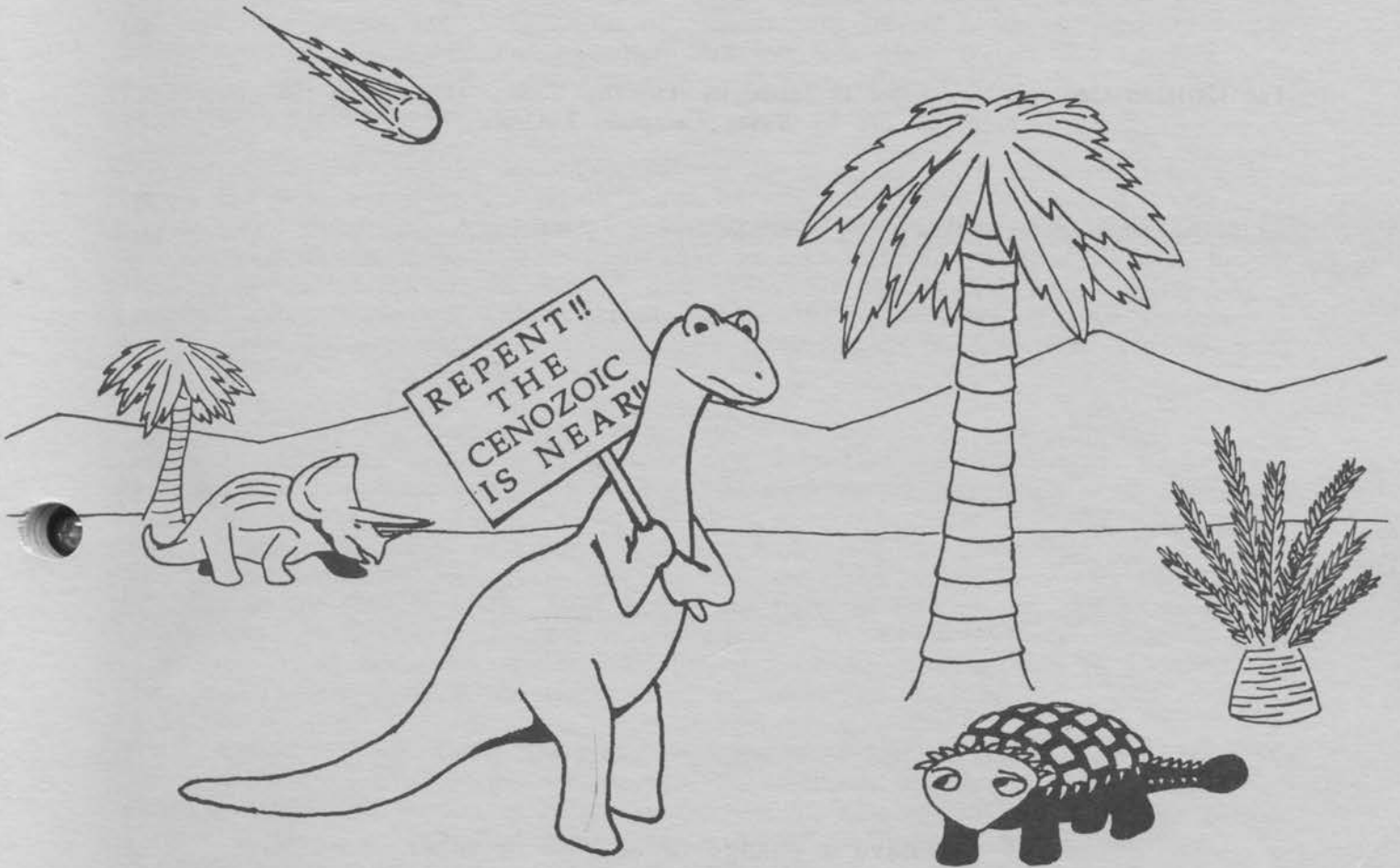

---

Published By  
The Department of Geology  
Carleton College  
Northfield, MN 55057  
(507) 663-4407

The cover design is from this year's Geology t-shirt.

The Carleton Geology Newsletter is edited by Timothy Vick. The alumni list computer programs are by Susan Campbell LaCroix '78.

If you have a change of address or other  
correction to our address list please notify:  
Central Records  
Carleton College  
Northfield, MN 55057  
(507) 663-4195

Department of Geology  
Carleton College  
Northfield, Minnesota 55057

June 15, 1992

Dear Alums,

We've had another busy and exciting year in the geology department. Nearly every week, I listen to Garrison Keillor say "It's been a quiet week in Lake Wobegon" and I realize that I can only rarely say the same of the geology department. (It is, however, true that our students and alums are all strong, good-looking and above average). You will read about the highlights of the year in the Department News section that Tim has put together. We've had a successful off-campus program to Australia, department trips to the Black Hills and Missouri, two Bernstein lecturers (Herb Wright and Lawford Anderson), and a wonderful contribution from Lisanne Pearcy-Scott ('82) who taught Mineralogy winter term.

We continue to have strong student interest in our program. We graduated sixteen seniors last week and there are twenty majors in each of the next two classes. Our introductory courses are consistently over-subscribed with waiting lists; we cannot accommodate all the students who would like to take introductory geology, even though we have places for around 150 students each year. We believe that we are filling an important campus role by teaching about global change, resource use, and environmental geology and we wish we could reach all the students who have interests in these areas.

I would especially like to thank Tim Vick, Betty Bray and Ed Buchwald for their continued outstanding work for the department. This year was my first as department chair and I soon realized that Tim and Betty do much of the work that would otherwise have to be done by me. Both made my job much easier. In addition, both Tim and Betty have the wonderful ability to communicate well with students. They help us greatly to maintain the close-knit atmosphere that students appreciate so much. This year marks Ed's 25th on the Carleton staff. Most of you are aware of Ed's many contributions to the college and the department, because it was after he arrived at Carleton that the numbers of geology majors began to increase. Ed helped open the department up to a much wider group of students through his teaching of environmental geology.

This academic year was Cathy Manduca's third and final year as part of our faculty. She has contributed greatly to the department: in teaching, directing student research, advising students and in lots of other ways. Her list of accomplishments for the year includes at least one published paper, several papers and maps either accepted or submitted, a poster presentation at GSA, and one baby, Katie, who arrived just in time for Christmas. Katie has already been on her first two overnight field trips. We are pleased that Cathy will continue to be in residence in Northfield, doing research, writing papers and caring for Katie and Robert for at least one more year and that we have been allowed to appoint her as a Research Associate in the department. Thank you, Cathy for all your contributions!

My best wishes to each of you for the upcoming year. Thank you for your continuing contributions to this newsletter. Please continue to let us know how you are doing!

Best Wishes,

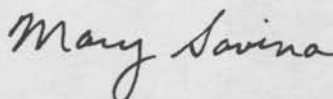

Mary Savina



The spring field trip in Missouri was highlighted by an all-day canoe tour of gravel bar movement in the bed of the Jacks Fork River. Our guide was Rose McKenny, a doctoral student under the direction of Robb Jacobson '79, who is studying the impact of human-induced changes in the riverbed on wildlife.

On the fall field trip in the Black Hills, SD., we got a tour of the Homestake Mine from a company geologist.





# DEPARTMENTAL NEWS

[Dave Bice and three colleagues published an article in the Journal *Science* in January which generated international interest and Dave was interviewed by media including the BBC and the New York Times. This is the most interesting of the print articles we saw:]

## ***Meteor May Have Aided Dinosaur's Dominance***

by David L. Chandler

(Reprinted courtesy of The Boston Globe)

Jan. 24, 1992

The meteorite impact that many scientists believe killed off the dinosaurs may have been matched by a similar collision 140 million years earlier that made their rise to world domination possible, a new study says.

In a report being published today in the journal *Science*, scientists say they have found evidence of a cataclysmic impact just before the dawn of the dinosaur age, about 204 million years ago. The impact may have made the dinosaurs' initial evolution possible by wiping out earlier dominant species and providing an ecological opening for them to fill.

The new evidence concerns a time called the Triassic-Jurassic boundary, when life on Earth underwent what paleontologists call one of the big five mass extinctions that wiped out many of the species alive at the time. For some kinds of shellfish, for example, 92 percent of all species were wiped out in this mass extinction.

David Bice, a geologist at Carleton College in Minnesota, along with four colleagues [including Sean McCauley '90 and Pete Reiners '91], found the evidence for a meteorite impact at that area while digging in deposits in the Apennine mountains in northern Italy. They found grains of quartz that showed evidence of having suffered an impact.

Such "shocked quartz" grains are one of the signs of a meteorite strike, Bice said.

Cathryn Newton, a paleobiologist at Syracuse University in New York who collaborated on the excavation, said the connection between the shocked quartz grains and the extinction appeared to be very strong.

On the very top of the last layer of sediment below the layer of shocked quartz grains, she said, was a fossil of a tiny marine animal that went extinct immediately afterward. "It was the most amazing coincidence I've ever seen," she said, to

find this fossil creature literally in the last layer it could possibly be in before the impact. The layers below are filled with such creatures, she said, while in higher layers they are completely absent.

That shows that the quartz coincided exactly with the time of the extinction, she said.

While evidence has been steadily building over the last decade that one or more major meteorite impacts occurred at the time of the mass extinction that killed off all the dinosaurs 65 million years ago, "this is the first indication" of such an impact at the Triassic-Jurassic boundary, Bice said in an interview yesterday.

In fact, the sediments show three separate layers of shocked quartz, indicating there may have been a series of impacts within a few hundred thousand years.

Bice and Newton stressed that because the data comes from only a single site, it will need to be confirmed by similar findings elsewhere in the world to be truly convincing.

Paleontologist David Raup of the University of Chicago, who has done research and written extensively on the mass extinctions, said yesterday that he hoped the research would encourage a further search for evidence of impacts associated with mass extinctions.

Unlike the extinction at the end of the dinosaur age, where finding a crater associated with the impact was difficult because no obvious candidates were known, there is a large crater in Canada that formed at about the right time to account for the Triassic-Jurassic extinction.

The Manicouagan crater in Quebec is 40 to 50 miles across, and has been dated to about 214 years ago, give or take 5 million. That's a bit too old to have been the cause of the extinction, but Bice said that more recent data indicates that the crater may in fact be a bit more recent and may in fact coincide with the time of the shocked quartz he found.

## ***Lawford Anderson, Herb Wright Visit As Bernstein Fellows***

The "grand old man" of Minnesota Quaternary geology, Dr. Herbert E. Wright, visited this winter as the tenth geologist-in-residence on the

Bernstein Development Foundation Geology Endowment.

Dr. Wright, emeritus professor at the University of Minnesota, spoke on "The History of Climate Change," and "Studies on Peatlands in Sweden and Minnesota." He also joined the Advanced Geomorphology class for two of its meetings, advised students interested in Quaternary geology and lectured in the Archaeological Methods course.

Dr. Wright received his undergraduate and graduate degrees at Harvard University. He has been on the faculty of the University of Minnesota since 1947, most recently as Regents' Professor of Geology, Ecology, and Botany and Director of the Limnological Research Center. He is an internationally known scholar and has published hundreds of articles and edited 14 books. His research field areas have included a diverse list of localities in Alaska, the Yukon, Labrador, Mexico, Lebanon, Iran, Iraq, Turkey, Greece, Norway, Sweden, Great Britain, Ireland, Peru, Bolivia and Antarctica. He has received two honorary degrees and numerous scientific awards including membership in the National Academy of Science.

Dr. Wright's research has focused on environmental changes in the last two million years. His interdisciplinary studies have involved biology and archaeology in addition to geology.

The eleventh geologist-in-residence on the Bernstein Endowment was Dr. J. Lawford Anderson, a professor of geology at the University of Southern California.

Dr. Anderson earned his bachelor's degree at Trinity University in San Antonio and his master's and PhD at the University of Wisconsin-Madison. His research and teaching have focussed on the evolution and construction of the Earth's granitic crust. As an igneous petrologist concerned with granitic magma petrochemistry and mineral equilibria, much of his and his students' work has been to map the petrology of batholiths of various ages and tectonic settings.

Among his many honors and awards are the 1989 USC Associates Award for Excellence in teaching, which reflected his interest in students, his amiable teaching style and his wonderful sense of humor.

Dr. Anderson presented formal talks entitled "Middle Crust of the Cordilleran Orogen-Core Complexes and Suspect Terranes" and "Anorogenic Plutonic Perforation of Proterozoic Planet Earth." in addition to participating in discussions in Petrology and Advanced Petrology classes.

During their visits both speakers visited several geology classes and labs in addition having lunches and many spontaneous discussions with students.

We want to express deeply felt thanks to the Bernstein family for making Dr. Wright's and Dr. Anderson's very interesting visits possible!

#### AAPG Lecturer

Susan Landon, a consulting petroleum geologist, visited in April as part of the AAPG Visiting Petroleum Geologist series.

Ms. Landon spoke on "A comparison of the Midcontinent Rift and the East African Rift" and held several informal discussions with students on careers in the petroleum industry.

### *Keck Faculty Development Program Draws To A Close*

A significant chapter in the history of the Geology Department is drawing to a close as we exhaust the major grant awarded to us for faculty development in 1988 by the W.M. Keck Foundation.

This \$250,000 grant enabled us to make strides in several ways. First, it provided funding for a postdoctoral position which has supported Cathy Manduca; our program certainly benefitted from her presence, and we hope she has gained an equal amount.

Additionally, the grant helped us purchase important equipment including an atomic absorption spectrophotometer, canoes, computers and software, plus tuition for short courses, service contracts for equipment (a major item!), and supplemental funding for a large number of joint student/faculty research projects.

Research results have been presented at professional meetings or published in journals. Our enrollments have climbed from their lows of the late 1980's to quite healthy levels today, stimulated by the vitality of our faculty and the quality of our facilities.

If there ever was an example of adequate funding at a crucial time making a positive difference, this surely must be one!

### *GSA Dinner*

The San Diego dinner, attended by about 35 alums, was extremely successful. A special thanks goes out to Wes Danskin '78 for lining up the Cabo Cabo Grill and helping us organize it. This fall in Cincinnati we will be having a breakfast on Wednesday, Oct. 28. If you're at GSA, we will look forward to seeing you there!

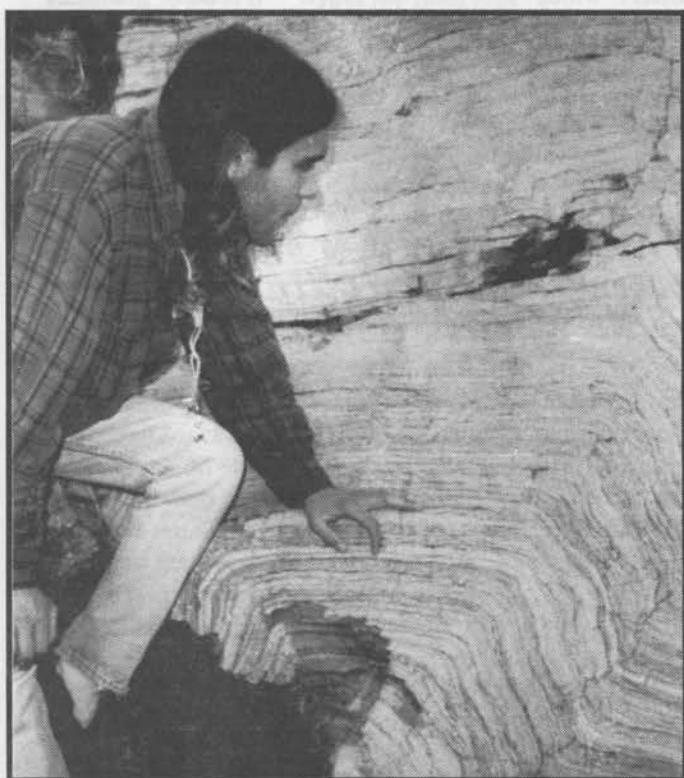

*Todd Osmundson '93 examines a famous box fold near Highway 16 outside Rapid City, SD*

### ***Shelby Leads Off-Campus Seminar In Australia***

Last fall term found Shelby and 22 geology students in southeast Australia. They teamed up for more than half the time with Gary Wagenbach and 23 biology students, working on a variety of interdisciplinary projects. The remainder of the time was devoted to geology.

Highlights included: the coastal areas of Victoria, including the Twelve Apostles, Wilson's Promontory and Cape Liptrap; Broken Hill with its complex metamorphic structural and economic geology; the opal fields of Lightning Ridge, New South Wales; Heron Island on the Great Barrier Reef; remnant rain forests and aboriginal art at Carnarvon Gorge in Queensland's interior; and final projects on North Stradbroke Island, near Brisbane.

The weather cooperated, the logistics worked out better than we could expect for a first-time program, and the students were a fantastic group. The group also was fortunate to have the assistance of Katrina Allen '88 and a number of Australian geologists.

After returning, Shelby said that working with the biology group on interdisciplinary projects was rewarding, though trying to coordinate a field group of 45 students got unwieldy at times.

Scuttlebutt from the students, however, was uniformly positive about their experience. Many returned with stories of wondrous sights and interesting research projects they had done. One person, reflecting on the hat and camera outfit, also commented, "Shelby makes a great tourist!"

### ***Lisanne Pearcy-Scott Teaches Mineralogy***

We'd like to thank Lisanne Pearcy-Scott '82 for detouring to Northfield to teach mineralogy this spring. The course was originally scheduled to be taught by Cathy Manduca, but then the birth of Katie in December changed things. Shelby is on sabbatical this year, but will be back next year.

Last year Lisanne was a Pew Foundation Post-doctoral Teaching Fellow at Whitman College in Walla Walla, Washington. She completed her PhD in 1991 at Stanford with a thesis on "Island-arc petrogenesis and crustal growth: examples from Oregon and Alaska" under the supervision of Dr. R.G. Coleman. At the conclusion of her time at Carleton this year Lisanne was nominated to full membership by the Carleton College Chapter of Sigma Xi, The Scientific Research Society.

The stint at Carleton meant Lisanne had to spend the term separated from her husband, Toby, a consulting environmental geologist in Corvallis, OR. Lisanne, we really appreciate your help!

### ***Alums Discuss Environmental Careers With Students***

A very interesting and rewarding panel discussion was held in Great Hall in January under the leadership of Cathy Manduca and Ed Buchwald to help current students get in touch with the world of environmental geology as it is practiced in Minnesota.

Members of the panel were Kelton Barr '72, hydrogeologist with Geraghty and Miller, Inc., Ed Swain '74, senior biologist with the Minnesota Pollution Control Agency, Cathleen Villas-Horn '81, a hydrogeologist with the Minnesota Pollution Control Agency, and Jane Willard '71, the president of EnPro Assessment Corporation. All of the panelists live and work in the Twin Cities area.

The discussion was lively and elicited a good deal of interest from the students. Many thanks to the alums who participated!



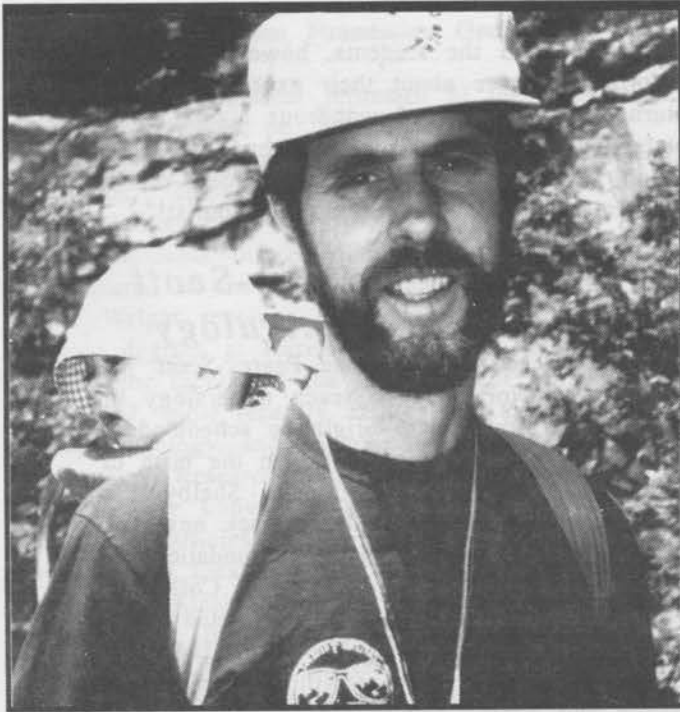

*Katie Manduca, daughter of Cathy, gets a personal tour of a granite quarry in Missouri from Tim Vick.*

### **Thanks To Alumni For Posters, Field Trip Help And More**

We'd like to extend a special thanks again this year to people who loaned us poster displays for the Mudd Hallway display cases. Posters displayed in the past year have included work by Wendell Duffield '63 and many current students whose projects for classes including geomorphology, mineralogy, introductory and environmental geology were displayed.

We also thank Robb Jacobson '79 for tremendous help in setting up one of the best field trip days we can remember. Rob arranged for us to float a section of the Jack's Fork River in southern Missouri, guided by his doctoral student Rose McKenny. Rob and Rose are studying the movement of sediment in the riverbed and its impact on wildlife in the river.

Thanks are also due to Libby Youngblood Anthony '75, who gave a talk in April in our department on "Recent thoughts on the chronology and magma evolution in the Potrillo Volcanic Field, Rio Grande Rift."

Thanks to you all; the active participation of alums adds wonderful diversity and stimulation to our life among the corn fields in Northfield!

While she is not an alum, we need to thank Cathy Manduca as well for allowing us to display her

posters which she used at GSA. Williams graduates do good work too!

We need to thank the people who called in job openings throughout the year, too. Several students found excellent career opportunities as a result of a job lead provided by alums, and the students and staff of the Geology Department are extremely grateful for the help.

### **Research Project In Boundary Waters Canoe Area**

S.S. Goldich (1938) wrote one of the important pioneering papers discussing the effects of weathering on the stability of minerals. That paper serves as the inspiration for a series of researches that I have undertaken with students during the past four summers in the Boundary Waters Canoe Area Wilderness. In essence we have been trying to determine the sequence of chemical events that take place as major ions move from bedrock to lake water.

It seems to make sense to concentrate our study on small, headwater lakes situated within a single rock type, and so we selected as our first study area Little Kek Lake near Kekekabic Lake about 15 miles west of the end of the Gunflint Trail. So far students have mapped the bedrock and vegetation, completed mineral and chemical analyses of the bedrock, mineral and chemical analyses of soil profiles, mineral and chemical analyses of bottom sediments, and some analysis of water chemistry.

We are, in part, showing that Goldich's stability series makes sense at Kek Lake, but we remain confused about the mobility of phosphorus in the system. We may have to shanghai biologist Gary Wagenbach and chemist Will Hollingsworth. Sooner or later we are going to have to look at the biogeochemistry of the system, too.

In the summer of 1992 we will move to another lake to do similar studies where the rock type is different. This will give us a chance to test our ideas about the movement of major ions from bedrock to lake water and to make certain that Kek Lake is not a special case.

Some day, before I retire, we hope to make a flow chart which will show the pathways and reservoirs of major cations as they are weathered, incorporated in soils and vegetation, and move into the water column of lakes. In the meantime we are learning a lot about doing field limnology in remote areas. Each summer about six students learn to canoe and camp together, make measurements and sample, and ask good questions of nature.

-Ed Buchwald



## ***Shelby Boardman's Petrology Research***

These past two terms I have been on sabbatical leave, though I have been working here on campus.

One of my goals is to complete the research Cathy Manduca and I have been doing in the northern Sierras with Becky Lang and Kari Cooper (both '91). The article, on the aluminum in hornblende igneous barometer, is now nearly complete and we plan to submit it for publication this summer.

My other goal is to wrap up one major phase of my long-term Colorado research. For the past several years several students, Brian Beard '86, Peter Sauer '88, Rolf Miller and Betsy Hunt (both '90) and I have been trying to understand an unusual suite of high-Mg volcanic rocks, called komatiites, that are part of the early Proterozoic terrane of central Colorado.

I am working on an article, with Bob Cullers of Kansas State who provided rare earth element analyses, and hope to have it completed before summer rolls around.

-Shelby Boardman

## ***Keck Consortium Research Projects***

Five of the six juniors who were accepted will be participating in research projects this summer under the sponsorship of the Keck Foundation grant to 12 top quality undergraduate geology departments.

Maria Panfil and Eric Jensen were accepted into a project studying Quaternary geology in the Upper Rio Grande Drainage in the San Juan Mts. of Colorado. The project is directed by Eric Leonard of the Colorado College faculty.

Beth Lambert will be studying structural and sedimentological evidence for the Paleocene uplift in eastern Montana in a project directed by Ed Belt of Amherst College.

Ben Surpluss will look at Miocene to Holocene volcanism by helping with an east-to-west geologic and geochemical transect of the Cascade Volcanic Arc through southern Oregon.

Britta Gustafson will study alkalic intrusive centers in the Pikes Peak Batholith in Colorado under the direction of Jeff Noblett of Colorado College. Among the faculty for this project is Diane Smith '77, a member of the faculty of Trinity College in San Antonio, TX.

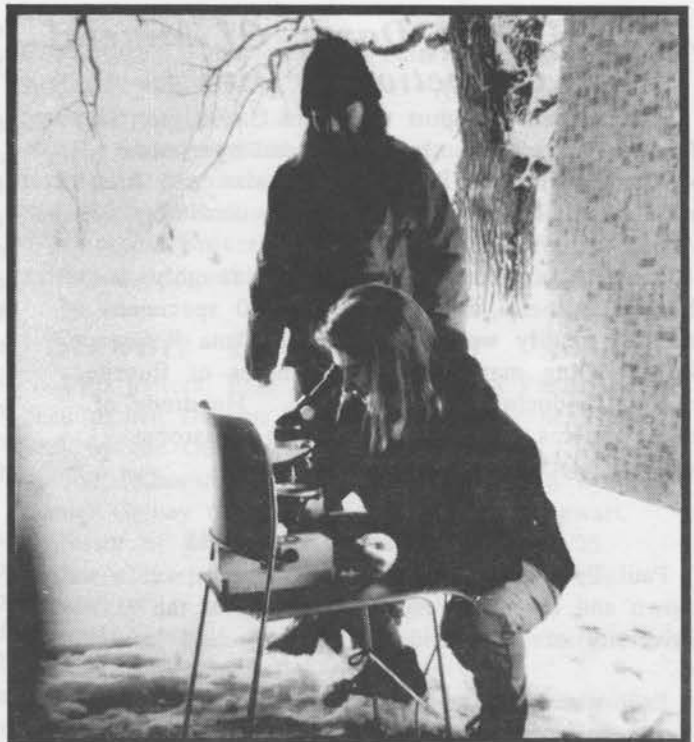

*Maria Panfil and Joan Ramage (standing), both '93, use a petrographic microscope to examine strange hexagonal crystals which fell out of the sky one day last winter.*

## ***Network For Gay, Lesbian And Bisexual Geology And Natural History Alums***

There is a network of lesbian, gay and bisexual alumni and students in the fields of geology and natural history to help with career information and other items of interest. The network is in its third year and has eleven members around the country. The importance of the network may be even greater now than when it was formed: while significant gains in the rights and freedom of lesbian, gay and bisexual people have been made in many localities, reports of hate crimes against them also have increased hundreds of percent in recent years.

The network consists of a confidential list of names and addresses kept by Dan Spencer '79 and Marilyn Yohe '88, and is circulated only to members of the network. The network has the twin objectives of helping reduce isolation among alums and helping to provide a more open, accepting and informative environment for geology and natural history students on campus. To join the network or for further information, contact Dan, Marilyn or Tim Vick.

## ***John Hillyer, Donor Of Mineral Collections, Dies***

We are sad to report that John C. Hillyer, the donor of a large number of mineral specimens which significantly increased the size and breadth of the Carleton mineral collections, died May 23, 1991.

Mr. Hillyer's donations included roughly a thousand mineral samples. Over 400 specimens of museum quality were added to the Dana Reference Set including many excellent samples of fluorite, calcite, rhodochrosite and azurite. Hundreds of other samples are actively used in classroom teaching sets.

## ***Paul Tychsen Dies***

Paul Tychsen '41, who for many years was a well known and loved professor of geology at the University of Wisconsin at Superior, died last Oct. 1.

Paul was well known as a superb teacher, and on many occasions helped lead Carleton field trips in the northern Wisconsin and North Shore, Minnesota, areas.

After graduating from Carleton, Paul earned his MS and PhD at the University of Nebraska in 1947 and 1949. During his career he won awards for excellence in teaching including the Johnson Wax Foundation Award for Distinguished Teaching, and he sat on committees of or was an officer of the Geological Society of America, the National Association of Geology Teachers, and the Regents Fellowship of the University of Nebraska.

## ***Students Choosing Less Alcohol And Meat***

The Departmental field trips this year to the Black Hills and St. Francois Mts. have been memorable for a number of differences between them and trips which many alums may remember.

For one thing, in the Black Hills the weather was *nice* until the last night of the trip. That last evening, while we were camped in the Badlands (all clay, remember?), we got about two inches of rain in three hours. Needless to say we were glad we had our field work done, although we rejoiced for the excellent opportunity the geomorphology students had to observe runoff and erosion in action. The buffalo burgers at the restaurant up the road from the campground were an interesting experience, too (we scratched dinner by the campfire). In Missouri, we rented a church camp lodge so we

wouldn't be incurably soaked if it rained, and.... you guessed it: it didn't rain.

Another difference between these trips and trips of yore is that now the trips are nearly alcohol free. A few years ago the idea of an alcohol free geology field trip would have seemed outlandish, but the reality now is that most of the students are under the 21 year old drinking age, and the staff members' enthusiasm for drinking on field trips has dimmed. The lack of alcohol has in no way reduced the enjoyment of people on the trip, in fact we felt the atmosphere was better than on many trips in the past. We had interesting discussions, plenty of good humor and lots of fellowship from everyone.

We also find that about a third of the students are opting for vegetarian meals when offered the choice. In the past the percentage choosing veggie options was more like 10-15%. Our menus have been drifting toward the vegetarian side in the past few years since many dishes like Timslop, spaghetti, soups and lasagne can easily be made meatless with no loss in flavor

## ***Geo T-Shirts For Sale***

Some geology t-shirts from recent years are available for sale from Tim Vick. The cost is \$9 (which includes mailing). Most of the shirts are XL size, although I have a few size L in some of the patterns. The available patterns are:

- '89- "Ramblin' Ed & the continental drifters"
- '90- "Cold, wet and hungry"
- '90- Paleo shirt, quote about reproduction
- '92- "Caution- the Cenozoic is near"
- '92- Geo Wanna Be's
- '92- "Geo Rocks"

To order a shirt send a check made out to the Carleton Geology Dept. to Tim Vick at the Geology Dept., and include mailing instructions.

## ***Two Seniors Awarded NAGT/USGS Internships***

Two Carleton senior geology majors, Jill Baum and Jim Rowe, were nominated by their field camp directors last fall for internships with the US Geological Survey. We are particularly proud of Jill's and Jim's achievements, since only about three dozen such internships are awarded to students nationwide each year.

Jim has been assigned to work on geohydrology projects at the Little Rock, Ark., office of the USGS. He attended the Bowling Green State University field camp directed by Charles Onasch and Joe Mancuso '53.



*Erik Stokstad '92 and Sarah Rezny '94 do lunch on the Missouri field trip. (Photo by Kevin Blake '93)*

Jill has been assigned to the USGS office in Providence, Rhode Island, where she may be working on environmental projects. She was nominated by Dave Rodgers '81, director of the Idaho State University field camp.

### **Several Geology Majors Awarded Fellowships**

Several geology majors won fellowships to conduct summer research this year. Congratulations to each of them!

Joan Ramage '93 was awarded the Class Of 1963 Fellowship, which she will use to visit Turkey. She will experience both modern and ancient Turkish culture while she assists with the excavation of a ninth century B.C. archaeological site.

Kevin Blake '93 has been awarded a Richter Fellowship. Kevin is interested in geomorphology and he will spend the summer in Norway helping to map glacial deposits.

Another Richter Fellowship was offered to Anu Gupta for her proposal to study the position of women in India, but after serious soul-searching Anu concluded there were too many cultural and logistical obstacles to the project for it to have a realistic chance of success.

Two juniors were awarded summer fellowships by the Pew Midstates Science and Mathematics

Consortium. This program pairs promising science students with faculty sponsors who have active research programs. Anita Ho will be working with Alfred Anderson at the University of Chicago on textural and microanalytical studies of olivines, and Joyce Wilson will be with Michael Wyssession of Washington University, St. Louis, studying earthquakes in the intraplate Atlantic Ocean basin.

### **Stewart Fellows For '92-'93**

Two juniors, Eric Jensen and Maria Panfil, have been named Duncan Stewart Fellows for next school year by the Geology Department.

The fellowship was established in 1976 by Daniel Gainey ('49) in honor of Duncan Stewart, professor of geology at Carleton for nearly 25 years. The principal criteria for selection are excellence in scholarship, a high level of intellectual curiosity, potential for scientific growth, a demonstrated ability to work independently, and involvement in departmental activities.

These people will extend to 47 the number who have been Stewart Fellows.

### **Other Awards To Seniors**

#### **Distinction in Comps**

Clifford Blizard  
Andy Brydges  
Sean Kempke  
Erik Stokstad  
Patty Weston

**Laurence M. Gould Prize** for achievement in science and humanities:

Patty Weston

#### **Sigma Xi, Associate Membership**

Clifford Blizard  
Andy Brydges  
Oakley Cochran  
Jim Rowe  
Erik Stokstad  
Dave Tinker  
Christina Vosen  
Jenn Wenner  
Patty Weston

#### **American Mineralogist Award**

Jim Rowe



## *This Year's Senior Geology Majors*

This year's seniors, their hometowns and titles of integrative comprehensive exercise projects:

**Jill Baum**, Milwaukee, WI "Miocene to Holocene volcanism of Robinson Butte and vicinity, southern Oregon High Cascades"

**Clifford Blizzard**, Ambler, PA "Soft-sediment deformation structures in volcanic sediments, Te Ruatakuahi Point, Taupo, North Island, New Zealand"

**Andrew Brydges**, Acton, MA "Evidence for magma mingling: Enclave genesis at the boundary of an accreted oceanic-arc terrane in west-central Idaho"

**Oakley Cochran**, Far Hills, NJ "A geologist's excursion in the Dolomite Mountains, southern Alps"

**Nicholas Dewey**, Boulder, CO "Triassic/Jurassic boundary stratigraphy of Nevada and the presence of potentially dateable layers"

**Jennifer Horn**, Princeton, NJ "Sunday afternoon in the park: A brief guide to New Jersey geology as seen in the parks of Mercer County, New Jersey"

**Sean Kempke**, Northfield, MN "High-level radioactive waste disposal: The subseabed concept"

**Jonathan Nauert**, Columbia, MO "Volcanic extrusives of the Fish Lake area, Cascade Range, Oregon"

**Brent Nystrom**, Danville, KY "Sediments from Kek Lake in the Northern Minnesota Boundary Canoe Area Wilderness"

**James Rowe**, Washington, D.C. "The petrology and geochemistry of Quaternary and Tertiary volcanics in the Mount McLoughlin area of the southern Cascades, Oregon"

**Erik Stokstad**, Berkeley, CA "Environmental stratigraphy across a marine Triassic-Jurassic boundary section in Portovenere, Italy"

**David Tinker**, Fresno, CA "A discussion of viscosity: Theory and applications to the diopside-anorthite join"

**Christina Vosen**, Miles City, MT "An investigation of an empirical sediment delivery model for the lower Yellow River, People's Republic of China"

**Jennifer Wenner**, Grand Rapids, MI "The Vourinos Complex as an island arc accretion: Questioning the long-held belief that ophiolite sequences were all formed at mid ocean ridges"

**Patricia Weston**, Bellevue, WA "A metamorphic history of metasedimentary rocks within the Payette River Tonalite, East of the Arc-Continent Boundary near McCall, Idaho"

## *CLASS OF '93*

Kevin Blake  
Anngel Delaney  
Lance Dockter  
Anupma Gupta  
Britta Gustavson  
Christopher Hagerman  
Anita Ho  
Eric Jensen  
Beth Lambert  
Michelle Lang  
Sarah Laxson  
David Lund  
Christopher Orth  
Todd Osmundson  
Maria Panfil  
Joan Ramage  
Benjamin Surpless  
Joyce Wilson

Northeast Atlanta, GA  
Rochester, MN  
Blaine, MN  
New Hope, MN  
Stillwater, MN  
Littleton, CO  
Northwest Minot, ND  
Green Bay, WI  
Bethesda, MD  
Grand Marais, MN  
Honolulu, HI  
White Bear Lake, MN  
Billings, MT  
Rochester, MN  
Arlington, VA  
Ithaca, NY  
Eagle River, WI  
Nashville, TN

## *CLASS OF '94*

Elizabeth Butler  
Aron Clymer  
Geoffrey Collins  
Julia Daly  
Emily Darby  
Starr Johnson  
Richard Kay  
Brett Kessler  
Myong Sun Kong  
Reed Krider  
Miranda Lescaze  
Naomi Lubick  
Christopher Poulsen  
Beth Pratt  
Karen Swanberg  
Elizabeth Symchych  
Ruth Trzynka  
Jessamyn Tuttle  
Michael Unger  
Robert Wertheimer

Washington, D.C.  
El Paso, TX  
Hudson, WI  
Wellesley, MA  
Golden, CO  
Lawrenceville, GA  
New Orleans, LA  
Port Washington, NY  
Westwood, NJ  
Tucson, AZ  
Washington, D.C.  
Carmichael, CA  
Helena, MT  
East Lansing, MI  
Great Falls, MT  
Andover, MA  
Dickinson, ND  
Peshastin, WA  
Franklin, MI  
Upper Arlington, OH



## Report From The Field

Field work can be hazardous; things don't always go as planned. This letter, from Brett Kessler '94, arrived last summer after she and three other students (Butch Dooley '91, Starr Johnson '93 and Emily Darby '94) began a field project in Virginia in which parts of a fossil whale were excavated for reconstruction in the Virginia Museum of Natural History, Martinsville. We thank Brett and Butch for allowing us to share this letter, and wish them better luck in future travels! (The project was successfully completed despite 130° temperatures and other logistical woes. Emily travelled separately.)

---

July 1, 1991

Dear Tim:

Howdy. I wanted to drop you a line to let you know how, once again, you saved the evening while we were camping. First, however, I'll give you background so you can appreciate fully how chaotic our past few days have been.

Starr, Butch and I left Carleton Saturday a few hours after graduation. Things ran smoothly until about 10:00 p.m. when, in I believe it was Davenport, Hwy. 52 was blocked off and we were going to be held up for five or six hours. Butch wasn't too keen on sticking around and so, after some heavy-duty cussing, we back-tracked, went through Prairie du Chien, Wisconsin, and back to Dubuque, Iowa. This was two hours later and we expected to be further south by 60 miles or so. It was around midnight and we began looking for hotels, since all state parks had closed two hours earlier. We looked at about six places but they were all full, due to the riverboat gamblers. We finally, after an hour or so and much cursing from Butch, found a place and got two of the last three rooms in all of Dubuque! The reason we could get those was because they didn't have bathrooms in the rooms.

We started out early the next morning and the whole day was rather uneventful. We made good mileage and Sunday evening we stopped at a Red Roof Inn in Lexington, Kentucky.

When we were getting ready to leave Monday morning at 7:00 A.M., Butch noticed that the cooler wasn't there. He soon realized that half the stuff from the car and most of the stuff from the trailer had been stolen. There was much cursing. We reported the robbery to the front desk and they told us the guys had been caught and all our stuff was retrieved. They hadn't contacted us because only stuff with my name and Butch's name was found and Starr had registered us. Anyway, we got everything back. Starr and Butch went to the police station while I stayed in the hotel to guard the rest of the stuff. By 10:00 A.M. we were ready and rolling. At around 1:00 p.m. Butch's car quit after stopping at a gas station. After a lot of swearing

and Starr jump-starting it we were going again. Not well, but going. Then about 6:00 p.m. his car quit again on the West Virginia Turnpike and wouldn't start again. He tried all that he could and he and Starr took three trips to Princeton getting parts. I stayed in the car the whole time. After replacing the fuel pump and fuel line at 10:00 p.m. the car was able to move. We were all cranky. I was mad at being alone for four hours or so; Starr was mad at Butch's yelling and orders; Butch was mad at the world. He, in trying not to hit the car, threw his hat and broke the rear view mirror with the bead from his hat. Well, the car ran long enough to exit the turnpike so Butch could call his father. On the entrance ramp however, it quit again and wouldn't start. Butch pushed the 7,000 lb. car and trailer about 100 yards off the road. There was a hotel 1/7 mile away. We pushed the car into a ditch off the road, wary of being burglarized again. We tried to move the trailer so it would be near the hotel, but that was a dismal failure. Starr and I were holding the tongue and Butch was in back to push it, but it was too heavy and it dropped on two of my fingers. They were swollen but all right. I wasn't able to help anymore and soon Starr and Butch gave up, too. In the morning Butch fixed it by turning the gas filter the right way and we made it to Roanoke.

Since then his spark plugs and spark plug wires have been replaced and he needs to replace part of his exhaust system and muffler.

We made it to the quarry on Friday. It was about 110° where we were supposed to work. Then it rained that night. It rained Saturday. And it was cold and drizzly Sunday. (Butch's magic still works!) Well, Sunday night we had Timslop. It was the saving grace of the weekend. Thank you.

I hope your summer has been better than ours so far. See you in the fall.

Sincerely,

Brett



Four intrepid paleontologists research paleowildlife somewhere in central Iowa, (clockwise from upper left) Butch Dooley '91, Heyo Van Iten '81, Brett Kessler '94 and Starr Johnson '93, in this picture by Heyo's father, Richard Van Iten. Butch, intent on getting the inevitable "big one" that's always just outside the frame of the picture, couldn't turn around to be photographed. For a discussion of another paleontology expedition see page 11.

## News From Alums

1935. We have 2 cards from **Charles Golder**, one from this year and the other which came last August after the Newsletter had been "put to bed." Last summer he and his wife, **Eleanor Suttle '36**, enjoyed a combination geology/bridge/family trip to New Mexico. This year, he writes he's "enjoying life in Kansas City, MO, with continued interests in theater, travel, pistoleering and farming, all of which keeps us from any frivolous mischief." Thanks for both cards!

1938. When she wrote, **Mary-Hill Kueffner French** was looking forward to attending a meeting in July of the Meteoritical Society in Denmark which was to include a field trip to the Cretaceous-Tertiary boundary. Also in her plans was a conference on large meteorite impacts and planetary evolution in Sudbury, Ontario. "On a smaller scale," she says, "I've agreed to serve on the finance committee of the Geological Society of Washington." Sounds like a wonderful summer-your newsletter editor wishes he could tag along!

1939. **Sheldon Vance** and Jean Chambers '38 enjoyed a cruise in the western Caribbean and some golfing in Florida this winter, and they report seeing Mary Hill Kueffner French from time to time. Sheldon retired from law practice in Washington, DC, after 10 years, following 35 years in the Foreign Service where he held positions of ambassador twice and assistant secretary of state once. They have two sons, Robert and Stephen '69, and two granddaughters.

1940. **David Schacht** writes that he's "not actively involved in geology, but continues to assist foreign and Native American students at Oregon State University in Corvallis."

1941. **Ed Buffington** is now a great grandfather! His son, Steve '66, has a grandchild, plus Ed is attending another granddaughter's college graduation this spring. He comments, "I'm in good shape considering the shape I'm in... My, how time flies when you're having fun." **Lloyd Pray** said he had a fine year, highlighted by being awarded the Distinguished Achievement Award in Geology at his 50th reunion last June, and travels to Maine, New Zealand, and his favorite mountains, the Guadalupe Mts. of Texas and New Mexico. **Bob Chapman** is working on several geologic reports on areas in central Alaska. He also writes that he "enjoyed a great visit at Carleton last June for the class of '41 50th reunion. Three of us geologists were there." He also had a very interesting trip through Germany and some adjacent countries which included the World Curling Championship

playoffs at Garmisch-Partenkirchen. He saw "just enough to want to see much more."

1942. Congratulations to the members of the class of '42 on your fiftieth graduation anniversary! **Dode Wonson** wrote in that she's looking forward to the reunion in June (which, regrettably, will be old news by the time this is printed). She also took note of her continuing enjoyment of the Monday lectures of the Geological Society of Minnesota. **Robert Ruhe** sends a hello from his seventh year of retirement...

1943. **Jane Dymond** sends word she is spending her winters in Arizona and summers at her cottage in Michigan. Her summer address is 7038 Platte Rd., Beulah, MI 49617. Greetings from **Frank Sullivan**, who has moved permanently to Peoria, Arizona. His activities include being an associate at All Saints of the Desert in Sun City, pastoral work with the American Legion and arranging a reunion of his Marine squadron.

1945. **Richard McCarthy** is chairing the City of Albuquerque Religious Initiative Committee on Alcohol/Drug Treatment Improvement, as well as various other church committees and projects. He is also interested in pottery and crystalline glazes, and if I interpret the card correctly, has visited Compadre of Ghost Ranch, the site of many fossil digs for coelophysis. If that's not right, please set us straight for next year's Newsletter!

1946. **Charles Higgins** has retired from the faculty at the U of California at Davis to the Carmel Valley. He is "still active geologically and fielding inquiries about our book (Higgins & Coates, *Groundwater Geomorphology*, GSA Special Paper #252)."

1947. **Georganna Dean Dickson** took a fascinating sounding trip this year, and was in South Africa during the referendum; "Interesting things happening in a very beautiful country," she writes. **John Kirwan** is "just hoping for oil prices to stabilize so we can get domestic oil production and not rely on Arab countries to run the oil business." A lot of people would agree!

1949. **Bill Roth** is working the Williston and DJ basins as a consultant with Kenisa Oil Co., and the shallow upper Devonian tight-gas sands of western Pennsylvania for Petrobank Operating Co. Both companies are in Denver. He comments, "Things continue to get grimmer in the oil patch, but there is still some money around, especially for tight gas and the tax credits."

1951. **Dean Millman** was planning to retire on June 1, 1992, when he wrote, from his post as



exploration geologist with Marathon Oil Co. He said, "Betty and I are considering a move back to the Rocky Mt. region where I spent most of my career; it would put us in a central location with respect to children (5) and grandchildren (5). We had such a good time at the class reunion last year that we are planning to return this summer for an extended stay on one of Minnesota's vaunted lakes. The 'roots syndrome' is a compelling force!"



*Phyllis Rudstrom Brenner '51 (right) and her college room mate, Tricia Lowden Ceaderleaf '51, sorting through Cucullaea igigantias they picked in a small stream near Alexandria, VA. Phyllis' "Grand Canyon" t-shirt is a souvenir of her 1988 Carleton trip there.*

**1954. Pat Bickford** is making progress building his new geology department at Syracuse University. He says, "I have active research projects in the Trans-Hudson Orogen, Saskatchewan and in the Northern Sierra Nevada with Hooward Day of UC-Davis. Betsy '54 and I enjoy being near our son Mark and daughter-in-law Rhonda (Ithica) and daughter Martha, son-in-law Mitch, and grandsons Keenan and Ellis (Rocky Point, NY)."

**1956. Richard Buchheit** writes that he had "anticipated an early 'retirement' to our lake home at Grand Marais in 1991, with consulting work on the side. The grand plan was changed at mid-year, when I accepted the position of manager with the Eveleth Fee Office. The Eveleth Fee Office, Inc. was subsequently incorporated on 12/2/91 with me as president, owner, manager, and janitor! The Fee Office has represented mineral and fee owner interests in Minnesota for over 90 years, and

intends to expand its services to resource businesses of the region." Good luck in the new enterprise! **Don Kohls** retired last summer after 5 years as vice president at Goldfield Mining to form Kohls Exploration, Ltd. Best wishes for the new business, Don!

**1959.** Thanks to **John Neemes** for your address update.

**1960. Neal Bullington**, the chief of interpretation at Sleeping Bear Dunes National Lakeshore in Michigan, recently attended the National Symposium at Vail, CO, celebrating the 75th anniversary of the National Park Service. Thanks to **Michael McLanahan** for your address update. **Rene Fournier** continues in environmental work with Condor Geotechnical Services. He writes that OSHA safety classes are a new area of work for his firm.

**1962. John Lufkin** has started a new consulting business, Precept Environmental, Inc., specializing in environmental consulting and remediation services; major clients have included Mobil Oil and Amtrak. Chris is also involved in the business part time. Best wishes for the new enterprise, John! John says his sons, Nat and John, 9 and 10, are active in baseball, basketball and soccer, and he is planning trips to Hawaii and Alaska.

**1963. Wendell Duffield** is "scrambling to find funding to study the Hopi Buttes field of maar volcanoes. Success is not assured. The USGS is scrambling for survival." Also, "Anne '64 and I are moving across town. We're selling our house of nine years and will replace it with a much smaller house... plus barn, arena and work shop. This is called the house effect!"

**1964. Terry Tullis** continues to work on research on rock friction, fault mechanics and earthquakes, and he recently visited the Galapagos Islands and Antarctica ("Both fantastic places!") as a faculty lecturer on Brown University alumni trips. Last September Terry married Connie Worthington, whose works for nonprofit organizations in fields such as abortion rights and programs for handicapped people.

**1965. Jan Tullis** is on sabbatical: "Time at last to concentrate on research (experimental rock deformation)." Relief is spelled sabb...

**1966. Beth Schwarzman's** daughter Caitlin graduated from Carleton this year; best wishes and good luck in Real Life to her! It was good to see Beth and Gary when they were in Northfield in May. Beth is spending a great deal of time on the Woods Hole Science and Technology Education Partnership, an effort to bring the scientific



resources in Woods Hole to support science education. "It's interesting, sometimes exciting and hope-inspiring, and sometimes very depressing," she says. Plans for the summer included another Carleton alum trip down the Grand Canyon, but no sailing since the family is between sailboats at this point.

**1968.** **Ron Nordquist** and Nancy write they are enjoying Texas living with their eight-year old daughter Alice; he's exploring for oil and gas in the Rocky Mountain region. **Susan Hartley** is teaching at the U of Minnesota at Duluth for both the Astronomy and Geography departments. She reports that her and Alan's son Andrew, now 6, was a state finalist in the National Geographic Geography bee this spring in St. Paul. Good work, Andrew!!

**1969.** Meanwhile, **Alan Hartley** is writing a compilation of nautical terminology from several Mediterranean languages. He's still working at Empire Stevedoring. **Connie Sansome**, proprietor of Trailblazer Books, is marketing her board game Boundary Waters Canoe Trip: A Travel Adventure Game which she introduced last December. Her family, Ken, Nick and Dain, continue to be a great source of joy and commitment for her. Also, Connie writes, "Hello from Ken and myself to Dave Tiffany. Where are you? How are you? Stop by sometime!" Dave, are you out there? **Candace Kohl** is new to the mailing list, and we welcome her! Candace was a chemistry major but she now works in cosmochemistry at UC San Diego. She writes "It was fun to see some old friends at the GSA meeting in San Diego this fall and I would like to stay in touch. I may be going to Greenland this summer for some ice core studies, depending on funding."

**1970.** **Steven Hulke** is still exploring for oil in the California subthrust plays.

**1971.** **Royston Kruse** continues to travel the world as a ministry representative of the Billy Graham Evangelistic Association. He writes that he's currently assisting with a project to extend Dr. Graham's mission in Germany across Europe by Satellite in March, 1993. **Karen Klusmeyer Lubke** writes that "Royce and I transferred to Lafayette, LA, in November during yet another restructuring in the oil patch. With the move, we have experienced a pleasant change in lifestyle—more time for fishing with the boys (4 and 5), great Cajun food and incredibly friendly neighbors."

**1972.** **Mark Taylor** started a new job in December, managing new technology developments for a partnership between Corning and Asahi Glass to produce TV glass called Corning Asahi Video.

"This brings me back to the R&D lab and back to applied igneous petrology."

**1973.** **Bruce Nesbitt**, Professor and Associate Chair of the geology department at the University of Alberta, became the father of a second son a year ago December. "We are now parents of two boys, age four and one, which is clearly enough." He also reported a warm winter but still enough snow for some great skiing... **Steve Haase** joined the New Mexico Bureau of Mines and Mineral Resources last December "after 12 years of interaction with BIG government. Am enjoying the change of pace and the Southwest," he says. Thanks to **George-Ann Maxson** for her address update. **Dick Pautsch** was in some high places this year: "Made a pilgrimage to the land of my Viking ancestors in September, travelling above the Arctic Circle to visit Abisko National Park in Sweden and the Lofoten Islands in Norway. Ascended Half Dome in Yosemite and Guadalupe Peak (the highest point in Texas) in August as a consolation for turning 40."

**1974.** **George Bentley** has a son who is almost one year old now, Matthew Gregory, born last August 22. He's a "great kid, happy, beautiful, sleeps well when healthy, and we both feel blessed by his coming." George also reports his father had to finally move out of his apartment into a retirement home. **Phil Brown** had a six-month sabbatical in Western Australia last year. "I spent my geologic time working on fluids in Archean lode gold deposits. Relaxation time was spent on the white sand beaches. Since returning in July, ongoing and new research projects have continued apace with an emphasis on understanding the origins of mineral deposits. The family continues to do well and grow (in height) like weeds." **Ellen Smith** has been serving as a member and vice-chair of the City of Oak Ridge, TN, Environmental Quality Advisory Board. Board activities range from reviewing impacts of radioactive waste incinerators to acting as the city's tree board. **Marjorie Diamond** and Charles Dennis Simpson were married on a sunny day in their back yard on April 12. In attendance were **Joan Gasperow Harn**, matron of honor, her husband Jeff who gave Marjorie away, and Joan and Jeff's children Alex and Lisa, who were attendants; Marjorie's stepson, Chuck, 17, best man; and Kathy Roskopf and M. JoEllen Parent Johnson (both '71). Marjorie writes, "We returned home from our sailing honeymoon in Grenada just in time for the three 6+ earthquakes within 18 hours. Several things fell over, but nothing broke. Pictures hanging on the wall were swinging at least 30 degrees off

horizontal." What a homecoming. Best wishes for the new household from the Geology Department!

**1975. Scott Fischmann** writes: "I'm still married to Nancy Borgwardt (St. Olaf '78) and we are raising Jacob, 8, and Leah, 5. Occasionally hear from (or about) Toots Herbolsheimer and Tim Williams. Life is good!" **GINNA GILLERMAN** was in the process of buying a house when she wrote. "It's made for geologists- built on an (inactive) landslide. It's a standard house, needs a new roof. Guess I'll learn all the joys and pitfalls of home ownership." Yup. Ginna also said she's enjoying teaching part of a class on ore deposits. **TEON GRAUCH** was awarded a travel grant last fall with the Citizens Ambassador Program of People-to-People. She visited the Soviet Union after the coup but before the ultimate demise. She writes, "I was with a group interested in geophysics and mining. We visited Noril'sk and Magadan, spanning the (extremely large) continent." She's now back home building a new house further back in the hills. Welcome to the world to **JIM PIZZUTO's** new daughter Ellen, born in March! Ellen joins David, 3, in helping direct household affairs. Jim wrote that he's busy studying rivers, tidal wetlands and some groundwater and is still teaching geomorphology, hydrogeology, modeling and sedimentology." **EMILY WRUBEL**, usually a teacher, "took a leave this year to get kids and husband under control. Actually it's been nice to play with my kids and get back into our bike shop again. Next year I'll be back 'rastling with 7th graders' and our oldest, Wiley, starts kindergarten." Emily is trying to get ahold of Barb Rossing, so Barb, if you haven't heard from her yet, could you give her a call? Thanks.

**1976. Will Maze** is "still modeling thermal history in basins around the world, and still waiting to see if a 15 month assignment to Malaysia comes through. The oil patch is shrinking, so it might be nice to be overseas for a while!" Good luck, Will, if you get to go over there! From **JAMIE FOSTER**: "Our gem and mineral store (Carats and Crystals) continues to grow. I recently became a titleholder with the American Gem Society and with the National Association of Jewelry Appraisers. If anyone would like a free subscription to our informative and fun newsletter, just send your request with a note that you're a Carleton geo grad." Jamie's address is listed in the Mailing List section of this Newsletter. **HEATHER MACDONALD** writes that she still is liking her teaching job at the College of William and Mary. She's now a councilor-at-large for the National Association of Geology Teachers and she's gotten more involved

with K-12 education. "If you have a favorite activity or demonstration for K-12 or intro geology on a topic related to sedimentary geology (including hydro), I'd love to hear about it. SEPM's K-12 committee may do another activity book." So, send Heather an idea and maybe get it published! From **Craig Knutson** we hear "After some initial culture shock, we've survived and even enjoyed our first year in Dallas (it was a *cool* summer!). I've been fortunate to travel often to Argentina where the field geology is exceptional. Hopefully I will not be a victim of the current purging of employees, now an annual event in the petroleum industry, and can travel again to the distant south." **BARBARA WONSON-LIUKKONEN** is back in Duluth as program leader for the Sea Grant Extension program. She says, "I miss real work. This administrative stuff is a drag." **RICK ZIMMERMAN** sent a card last winter announcing a change of address and a son, Joseph Campbell Zimmerman, born last August 4. He needed a new house because he now has 5 kids.

**1977. Phil Muessig** is still working on getting a skiff made for rowing the Mississippi. He's working with the "Minneapolis Ambassadors" program to sell the benefits of city living. Congratulations \*big time\* to **Bruce K. Nelson** for earning tenure at the University of Washington! Bruce says, "It certainly changes one's perspective of the future, but unfortunately the schedule just becomes more hectic." Bruce's current research is focussed on southern France, Hawaii and Mexico; **Pete Reiners '91** has begun his M.S. with Bruce and the USGS in southern Alaska. **Lynn Gandl** didn't say this on her card, but it looks to your humble editor like she's changed companies and is now working as a "senior hydroid" (great title!) for Geo West Golden, Inc. up in Confer, CO. Is that right, Lynn? Anyway, she writes that her "Big news is my 'first born'; a litter of five Belgian Sheepdog puppies born on Christmas eve!" She's only keeping one, Glory, who brings her family of dogs to four. Lynn is also doing some free lance writing of articles on dogs. "Life in the mountains is grand, but it's been snowing since October" (postmarked Apr 1). **Eric Simonson** had "Another busy year of mountain guiding with trips to Russia, Africa, Alaska and South America. During the winter I've been busy with avalanche courses and ski mountaineering. Also, I recently married my wife Kathy and have a new fourth grade daughter and fifth grade son. WOW!!" From **Bruce Yeomans**: "Still active keeping the 'greenies' mobile, warm, dressed in oil products and bedecked in jewelry so they can be comfortable while they



drive us out of business." Give them a break, Bruce. It can't be *that* bad.

1978. By the time this is out **Lisa Doull Wright** may have already delivered her new baby; when she wrote she was about a month away from it and being bothered by the April heat in Tennessee. "It's getting hot, and our Christopher (3 in July) is asserting himself more and more... I'm trying to finish up our storm water permit application at work before May 20. Here at home we've built a new room for baby, dug a basement for Daddy, and bought a car for all." Good luck Lisa, hope the delivery is smooth! **Steve Ingebritsen's** busy schedule includes an expected baby in June, convening a Penrose Conference entitled "Fluid-Volcano Interactions", and studying volcanic systems in Hawaii and Alaska. Whew- good luck with it all, Steve! **Barb Okamoto Bach** writes of



*Barb Bach and Camilla*

"a fantastic adventure in Chile, South America, where we visited emerald lakes and snow-covered volcanoes and adopted our daughter Camilla!" Wow- congratulations, and best wishes to all 3 of you!! Barb also mentioned she sometimes sees **Loren Henning '85** at work at the Environmental Protection Agency. **Craig Banister** is still working at US West, but he says he's "Been very busy this last year with many things going on- My life is getting out of control!" He planned a trip to California in May for some mountain biking among the redwoods and on the beaches, and also planned to climb Mt. Rainier in June. **Alison Krafft Rempel** has "not quite enough time for anything." She joined Hewlett Packard as a groundwater project manager last July, and then daughter Sarah was born last August 20. Alison took a few months off

and then returned to work half-time in October. Congratulations, Alison, and hello Sarah! Hello also from the Vicks and Dacie's. **Zach Wilson** reports the following: "Having had no information about my checkered past, the Colorado Bar Association named me 'Outstanding Young Lawyer' of the year. Fortunately, the award has had no impact on my usual deviant behavior." Well, congratulations anyway, Zach. Whatever it was you did, they must have liked. **Cliff Wright** is at the U of Colorado at Denver getting ready to start a program in Civil and Environmental Engineering at UW-Madison this fall. He says, "After living in Denver for 14 years it will be tough to leave Colorado, but I'm looking forward to being back in the Midwest." And we'll look forward to seeing you, too, Cliff. Good luck with the new program. A card from **Janet Thigpen** arrived a little late for last year's newsletter, but is worthwhile anyway: "There's never a dull moment with two small children. Edward, 4, is a 'dinosaurologist.' His latest theory on their extinction is that mosquitos came at night and ate all the dinosaurs. Erica, 2, seems more inclined to hydrology- splashing, pouring, falling in, etc."

1979. **Dan Maturen** is "entering my 3rd year of restructuring at Folwell Middle School in Minneapolis. It has made me wonder if we are faking a discipline based, multidisciplinary, interdisciplinary, integrated day or complete program approach to education. However, the rest of my family is not as confused and has put their efforts into bluegrass music. If you're in the neighborhood and need a jam session, drop us a line." **Chris Brick** has switched from studying watershed management in the Forestry School at Missoula to working on aqueous geochemistry in the Geology Department. But in real life it's "the usual stuff- skiing, mountaineering and just generally having fun." Hi Chris- hope the new program goes well! **Jo Ann Murashige Gronberg** is working on the National Water Quality Assessment Program for the San Joaquin-Tulare Basin as the geographic information specialist and database manager at the USGS in Menlo Park, CA. "I've been traveling more for this project; when I get to Denver I usually see **Marie Del Toro**. I just saw her in January, she's doing great." Jo Ann's son Richard is now two and he's also doing well. From **Lucy Chronic Hinze**: "New log house, new little girl named Betsy Lynn. Betsy arrived Dec. 22... We moved into our new Lucy-and-Chris-built log home on New Years Eve. Made for a busy Christmas vacation. Now we are building kitchen cabinets and Betsy is playing with a mobile." Welcome to Betsy from all of us out here

in Carleton land!! At the Jet Propulsion Lab, **Joy Miller Crisp** is still doing volcanology and remote sensing studies. In addition she's "working on a project to build and demonstrate a visible spectrometer on a Mars-prototype microrover." Is that like a remotely-guided vehicle, Joy? Thanks to **Steve Nagel** for your address update. From **Chris Neumann**: "I am now working with the Natural Areas program of the Wisconsin Department of Natural Resources and doing volunteer land management with The Nature Conservancy. Our son, Tristan, 10, has started cello; our most successful collaboration (cello and banjo) has been 'Bile Them Cabbage Down.'" We saw **Robb Jacobson** in a gas station in Rolla, MO (by design) while we were driving back from the Missouri spring field trip. He was accompanied by his wife, Anne, daughter Sarah, 1, and the unborn Alex Reed. Later Robb wrote, "Our second child, Alex Reed, was born 3 days after visiting (in utero) with the spring geo field trip at a gas station in Rolla. He joins his sister Sarah in providing plenty of distraction from my my research and our gardening. I am enjoying the challenge of being part of a large, interdisciplinary research effort to understand fluvial geomorphology and aquatic ecology of Ozark streams. Whenever I get anxious about the complexities of the physical system, I only need to consider the biological aspects to feel much better." Robb helped us arrange a tour of his field area on the Jacks Fork River in southern Missouri, for which we owe him many many thanks. Robb's doctoral student, Rose McKenny, was our tour guide, and she made the tour interesting enough that one of our Stewart Fellows for next year, Maria Panfil, decided on the spot to spend a month assisting with the project during August! When he wrote, **Will McDowell** was finishing up a 3-year consultancy in Cochabamba, Bolivia. "To celebrate," he said, "my wife Kimberly and I will pack son Riley (1 and a half years) on a high country llama trek, then a jeep safari through the lowland savannas of Bolivia in June." After that, it's job hunting. Good luck, Will; hope a good job turns up quickly for you. **Dan Spencer** has been awarded the Master's of Philosophy degree at Union Theological Seminary, which, he says, "recognizes me as ABD." Dan's doctoral dissertation proposal, recently approved, is entitled "Gay and Gaia: A Liberationist Contribution to a Christian Ecological Ethic." I hope Dan will forgive my attempt at a hopeless oversimplification, but as I understand it the paper will examine four Christian or ecological ethics systems based on biblical theology, liberal Christian realism, process theology, and feminist

theology, and reflect on the disparities between, and need for examination of, the relationship between our views on people who differ from the majority and our ecological and environmental ethics. The proposal makes fascinating reading, Dan. The paper should be really interesting! Thanks for sending it, and thanks also for the article on suicide among gay and lesbian teenagers, which is 6 times the average for all teenagers and attributable at least in part to society's refusal to wrestle with homophobia. **Mary Horak Binger** stopped by the department during a visit to campus in April... Mary, it was great to see you again-thanks for stopping in! **Dave Tolly** is still at Phillips Petroleum, "scrambling to keep on top of the ever-changing technology in the computer business. This spring in Houston taught me how to survive omnipresent flood waters!" Dave says he's travelling a lot, too, to places like Boston, Belize, and the World Series....**Karen Campbell** has started a master's in library science program at Simmons College, and on the side is assistant manager of a knitting, spinning and weaving shop in Harvard Square. Karen's full time job, if I understand things right, is being a librarian for the Earth Atmospheric and Planetary Sciences Dept. of MIT.

**1980. Mindy Bell** and Darrell announce the birth of a girl, Lindsey Bell Kaufman, on March 14th. "We're taking her to Norway for six months while Darrell completes an NSF-NATO fellowship, and then in December moving to Utah State University in Logan where Darrell starts his faculty position in the Geology Department." Congratulations and good luck on your new endeavors from all us geoids! **Bill Hughes** is in his third year of technical oversight of the CERCLA program at Mather Air Force Base in Sacramento, but he says he'll probably stay in Sacramento even after the base closes. He writes he's "Enjoying spring; lots in bloom and about time to put in the vegetable garden again. Saw **Ed Secor** on Boxing Day in Victoria, BC. Katherine, 8, and Will, 6, are growing up fast but keeping me young (so far)." From **Max Lyon**: "I've made the realization that I'm the wrong level of administrator: too high to have a manageable range of responsibilities and too low to have enough people to delegate administrative hassles to. Despite or perhaps because of this I'm learning more and more to find joy in embracing each moment, learning to say thank you to the world. I'm especially loving working with the kids and my friends, growing into mentorship." Thanks, Max. That's neat to hear! **Reid Fisher** is a project geologist with Harlan



Tait Associates in San Francisco; his wife Vicki is working at the USGS. Reid says he sometimes sees **Steve Ingebritsen** and **Barb Dahl**. "I finally defended the PhD in December, so can get back to the serious business of fiddling!!!" A good fiddler is forever... **Fred Seymour** is "coaching soccer, skiing, and raising a family of three children with Marggi '80 in the 1990's." And that's all on top of the computer modeling of the Carlin, Nevada gold mines he does for Newmont Gold Co. in Denver! **Vicki Hansen** and **John Goodge** announce the birth of the first non-canine addition to their family, Casey Hansen Goodge, born Feb. 17 just in time for lunch ("Proof positive that he's our son!"). After 2 weeks, Casey was in the 95th percentile for height of kids his age; Vick says "probably the only time I will ever have anything to do with something that can be called tall!" Nonsense, Vicki, our regard for you is as tall as the IDS tower! **Glenn Lee** has moved to the Ann Arbor area and signed on as geologist for a new office of Coastal Remediation, a division of American Natural Resources Co., under the supervision of **Chuck Kureth '70**. The job has a lot to do with compliance with federal and state environmental regulations, and involves some field work and lots of office work. "The most important piece of hardware we use is the telephone," Glenn says. Good luck to both Glenn and Chuck- hope the venture is a wonderful success! **Mark Timmerman's** kids Kate, 7, and Grace, 3, are providing; many hours of entertainment: reading, biking, gymnastics, piano, hiking, picnics, gardening, horse-back riding etc. Ah, yes, we know the feeling...

1981. Congratulations and best wishes also to **Bonnie Rohr** on the birth of her daughter, Mary Claire Dybrig, born March 2. Bonnie writes that she's now very busy with the baby and her brother; "Luckily, I am able to work part time as a family physician here in Cambridge, MN, to have more time as a Mom." **Beth Dyer Clary**, who lists her profession as "handmaid to Madeline," sez: "Madeline's arrival last summer (7/12/91) has made my life busier, happier and more challenging than any job I've had. She's got Bill's ('81) strawberry blonde hair and the combined energy of everyone I know. I've read for years the geo grads who stopped jobs for parenthood and expressed happiness in the Newsletter and wondered what it would be like. I'm with them!" And Beth, it goes without saying that we're with you, too!! **John Hankins** writes somewhat enigmatically that he "spent last summer drilling production wells at Connecticut's maximum security prison and making new friends. My political career got its start last

fall when I was elected chairman of the the board of my daughter's day care center." John, it sounds like you got your master's and PhD in being a politician all in one year! **Dave Bice** probably wouldn't fill out one of those little postcards if it were the last thing he could do, but here's the scoop anyway. Dave took a leave last fall term to do some research and gather himself back together after a hellish summer of getting the shocked-quartz article ready for Science (see the item in the general news section). Carolee, meanwhile, finished up a months-long course in French cooking at a chef school in New York City, and now the two of them produce some of the most amazing cuisine the Geo Dept. has ever seen; we doubt our palates detect even half of the subtleties that are present in their food, but we're appreciative anyway. Carolee has been cooking at the newly reopened Grand Restaurant, the latest incarnation of the old Grand Theater which went out of business several years ago. The restaurant is elegant, especially on the nights Carolee is working... And from the desk of the chairman, the note from **Jeff Mow** notes that he's still at Klondike Gold Rush National Historical Park supervising operations on the Chilkoot Trail. "I'm responsible for law enforcement, search and rescue, EMS and commercial operations. When I get a chance I teach environmental education programs at the school and glacial geology to flightseeing pilots." Jeff also said he visited **Dave Rodgers** and **Gary Walvatne** this past winter. **Will Mast** is "Surviving the tremblors from the north coast and the fallout from the frustration over the Rodney King trial. We feel fortunate to have a healthy and hopeful life here in the north bay. Lucas, 4, and Cory, 2, are growing like weeds and enjoy joining Carolyn at Will's HLA (Harding Lawson Assoc.) coed softball games. Not as good as Rottblatt!" Will is a project engineer at HLA. **Melisse Willette** writes that she's "Finishing my master's degree in Economic Geography focusing on comparative agricultural systems. Gave a paper in April on the politics of Japanese agriculture in San Diego at the Association of American Geographers annual meeting. This summer, I go to Russia to study the breakup of collective farms." Sounds really interesting, Melisse! I got a nice letter from **Jan Pohl** last August telling some amazing things, like the fact that she was married to Bill Glude two years ago and has a step daughter, Heather, who is now 12! Jan has been teaching on a contract basis for several institutions and running classes on her own in fields as varied as environmental education and conquering homophobia. She wrote, "I'm happy to say that I consider my most important work to be

encouraging and assisting the people around me to be the best that they can be, changing the world in small but satisfying ways, and hanging out with the porcupines." (Great work, Jan. I'd love to see what you're doing at closer hand. Maybe some day I'll get up to Alaska. Tim) **Rebecca Craven** and **Scott Linneman '83** were joined in wedlock last August but we need hardly mention the fact because a good fraction of this magazine's readers were present at the wedding. Something like four generations of Geo 10 lab assistants were represented (I will try to get all their names in the picture caption). **Becky** and **Scott** bought 10 acres of land to settle on a couple of miles from Winchester, Idaho; **Becky** is still counsel for the Nez Perce Tribe. **Gary Walvatne** and **Cindy Hoppel** were married last Sept. 21 in the Wasatch Mts. near Salt Lake City, UT. They've been fixing up their house and are both engaged in two other businesses. In addition to **Gary's** work as a hazardous waste consultant with A.T. Kearney Inc., and **Cindy's** as a clinical dietitian at the Primary Childrens Medical Center, they are developing a business manufacturing **Beardog Petwear<sup>tm</sup>**, which includes brightly colored and patterned leashes and collars for dogs. **Gary** says, "It continues to amaze us that it takes so much time, energy and money to get such uncomplicated products to market. We're glad we didn't try to manufacture computers as our first product line." They plan to add more products when the existing ones can stand on their own. Good luck, **Gary**- hope the new business flourishes!

1982. Well, now it's official... **Cathy O'Dell's** son **Frederick** (whose birth was announced last year here without our hearing from **Cathy** herself) is now about a year old "and getting into EVERYTHING- I can now say I'm an initiate into parenthood!" **Cathy** says she's still enjoying her work in environmental consulting with several Carleton grads at Geraghty & Miller, most recently **Susan Nourse Mullin '81**. **Heidi Bredenbeck Wells** is still in the computer book business which continues to boom... "We are thinking about actually adding a little human being to our family of dogs and a cat, but no concrete announcements yet." **Heidi** also said she sees **Elliot Bruhl '84** and **Tim Cruise** and **Mark Gonzalez '83** from time to time... Congratulations and best wishes to **Toni von dem Hagen**, who writes, "After finishing law school and passing the bar, I practiced corporate and securities law for **Wilson, Sonsini, Goodrich** and **Rosati** in Palo Alto. I left when my husband of 4 years, **Dick Paterson**, and I discovered we had a baby on the way. **Kathlyn** is now 9 weeks old (in

April) and showing signs of a demanding personality- wonder where she gets it?- and I love being a mom!" **Lisa Wehmeyer Ryan** has been doing consulting and training courses in Geographic Information Systems for **Conoco** and other companies. She says her daughter **Kimberly** "is doing well, except she's cutting teeth right now!" It's tough right now, **Lisa**, but you get paid back when you get to be the Tooth Fairy a few years from now- it's a real kick! **Gustave Tolson** started a doctorate in geophysics a year ago May at the UNAM. He says "We will spend two years in Germany using lab facilities then return to write up. **David** will be two and is enjoying himself." Prof. **Pete Whiting**, a member of the faculty at Case Western Reserve University, writes, "**Cindy's** internship year is nearly done, and my lectures are nearly done. Life is going well, we're happy, and that's great. I'll see some of you in Cincinnati." **Dan Sontag**, an outpatient therapist at the Beacon Clinic in Athol, MA, says "What's new? Certified in Vermont. Licensed in Massachusetts. Wanted in New Hampshire. (Actually, it's true. Gotta pay a parking ticket.) Also, new car. New couch. Family life and work continue to be good and busy." (Dan, been playing any banjo lately? Tim.) **Geoff Seltzer** is the Byrd Polar Fellow at the Byrd Polar Research Center, Ohio State University, this year. **Geoff** finished his PhD and did some travelling last year before settling in Ohio; he hopes to do more field work in Bolivia and Spain with support from NSF. Hope it works and the funding comes through, **Geoff**; keep your fingers crossed. **Lisanne Percy Scott** visited the Geo Department this year to teach mineralogy in place of **Cathy Manduca** (on maternity leave) who was replacing **Shelby** (on sabbatical)- thanks for your help, **Lisanne**! When she last wrote in May, **Lisanne** was planning to work for the US Forest Service this summer in the High Cascades of Oregon as an interpreter and geologist.

1983. **Scott Linneman** and **Rebecca Craven '81** were married last August with many fellow Carls in attendance (see **Becky's** entry in 1981). This spring **Scott** was planning to put together a garage on their new 10 acre lot, then head up to Alaska for an NSF project. **Laura Ferguson's** son, **Alan Gordon**, turns one with the publication of this Newsletter. "He has definitely changed out lives for the better!" she says. **Dave Purkey** writes that since returning from **Chad** he has been a consulting irrigation specialist for **Winrock International Institute for Agricultural Development**. "My family and I currently reside at **Winrock** headquarters in the Ozark Mts. of Arkansas where I am preparing the Small-Scale





The party attending the marriage of Becky Craven and Scott Linneman included four generations of Geo 10 lab assistants: (sitting, from left) Lucy Chronic Hinze '79, Emily Pugh '86, Sue LaCroix '78 with children Will and Bonnie; (standing, from left) April Elsasser '81, Terry Sauer '83, Sarah Benn '83, Gail Peretsman Clement '81, Graham Pugh, Chris Hinze '83, Becky Craven '81, Scott Linneman '83, Bruce Pfaff '83, Sarah Pfaff, Dave Purkey '82 with Hannah, Dawn Purkey.

Irrigation in the Sahel Initiative. We will probably move to Miomey, Niger, this summer for a 3-year contract on the initiative." Thanks to **Tim Cowdery** for becoming a contact person for current students looking for summer jobs with the St. Paul office of the USGS- we appreciate it! Tim writes, "After stagnating and grinding to a halt on my MS thesis, I have put it on the back burner and have taken a job as project geologist with the USGS in St. Paul. I'm doing a regional groundwater study of the Lake Mille Lacs basin and a water quality assessment of the Red River Of The North basin. It's nice to have a job..." **Christina (Seeburger) Szigeti** writes she's finishing up her second year of training ("will I ever finish?") as a resident physician in anesthesiology in San Antonio. "I'm making my goal for this year to get back in shape and do some races this summer; medicine is not conducive to a healthy lifestyle." Also: "**Barb Waugh**, give me a call, please!" **Mark Gonzalez** sez "The graduate school party is over. Got a job; getting lower back pain, eye strain and hemorrhoids (well, 2 out of the 3), and paying taxes too. Also became a proud papa on March 23. Haven't yet named my little brown-eyed girl (postmarked March 31)- thought I'd wait until I know her better. Wish me luck as I embark into single parenthood. P.S. to my old chums: I'm busy now, but will write with details when the school year ends in June." Mark, sorry the Newsletter comes at an awkward time of year for you, but I hope you'll fill us all in more next year on how

things are going! **Kathleen Duffy** is scoping out the market for jobs in Colorado, but at the moment is still teaching in Texas. Good luck, Kathy, hope something turns up for you. Congratulations and best wishes to **Marcia Bjornerud** on the birth of her son, Olav Andrew Bjornerud, on Dec. 12. Marcia reports that "He regularly attends intro structural labs, and he participated in his first field trip, to the Appalachian foreland, in April!" Marcia is teaching at Miami University of Ohio. **Sharon Anderson** sent a comment: "Working at a state university makes me yearn for the intellectual curiosity of Carleton students... and makes me appreciate my Carleton education all the more. Knowing how to think is infinitely more important than memorizing facts. The students here complain bitterly if required to think, not just regurgitate information." Thanks, Sharon, I'm sure everyone here would second your thoughts. In case you haven't heard, your excellent paint job has been repainted at the Dacie Moses House. The college decorator insisted it be done exactly the same as it was, and when they did the scraping it was obvious which parts you had done- they didn't get any paint off! It came out looking very nice. **Amy Sager Patton** finds "work in a new state program is as exciting as when I started two and a half years ago, but I'll be taking time off to have our second child in July." Amy joins your newsletter editor in "looking forward to seeing photos of **Jane Woodwell's** baby, due in April." And finally, Amy writes that she enjoyed a trip to



Mt. St. Helens recently with other Portland area Carleton alumni. **Amy Zacheis** is "taking a holiday after 5 years of teaching high school in the Alaskan bush; I'm going to Siberia and England to go to school for a year. But I'll be back somewhere in Alaska after that, and I'd love to have visitors from Carleton." Have a good trip, Amy- it'll be quite a change! Things have been changing for **Matt Zukowski**, who is engaged to "a wonderful woman named Ann Harris (no date yet)." Matt adds that he is enjoying his job as a hydrogeologist, and he recently started his own business writing and publishing hydrogeologic software. His first product, called WellCalc, will be out soon. Congratulations to **Rob Alexander** on the successful completion of his PhD. Rob said the lack of any post-docs or teaching positions induced him to join a Texaco research lab in New Orleans. "I'll have to trade my cross country skis for roller skis, I guess." He added that his wife, Becky, and daughter, Desiree, are doing well. **Bruce Pfaff** and Sarah have moved from L.A. to the Bay Area; "The big news is that we're buying a house in Moraga and are entering the 'suburban' mode. Visitors are always welcome." A letter from **Matt Masotti** this winter told how he has been engaged in consulting environmental geology for the past few years. He currently works for a firm called International Exploration, Inc., in eastern Pennsylvania, which was founded years ago as an exploration company but which now works more in environmental quality. Matt said "Geophysics, hazardous waste management, hydrogeology, and even a little archaeology on the side, have kept my hands busy for a good stretch of time now and I'm looking forward to continuing on in the field." Good luck Matt- it's good to hear from you again! **Brian Leonard** quit his job a couple of years ago and set up his own law practice in Topeka, KS. Last summer he spent a week with **Tom Ferris** in Estes Park, CO, last summer in company with non-geo **Carls Jerome Comeau**, **Sean Soltysik** and **Jeff Blodgett**. **Keith Knudsen** and Annie moved back to California last summer; Keith is a hydrologist and geomorphologist for Balance Hydrologics in Berkeley. Keith writes, "Our son Casey, who will be 2 in July, enjoys all the California activities like coming, hiking, beaching. Like many of us budding geologists he likes nothing more than to pick up a good hunk of Franciscan greywacke- and throw it, as far as possible. Visitors are always welcome in our newly purchased old house, especially those hand with a hammer or shovel." **John Smoot**, a research hydrogeologist with Battelle in Richland, WA, announces the birth of a

daughter, Katherine, on May 20, John's second child. John has been studying uranium ore migration in Australia as an analogue for high-level radioactive waste migration at Yucca Mtn. He's also looking at migration of lead and nickel from decommissioned submarine reactors that the Navy has disposed of at the Hanford military reservation. Congratulations, John, and welcome Katherine!

**1984. Jeff Pipes** has been studying hard at Hamline University Law School this year. Jeff writes that he and Florence climbed Paricutin Volcano in Mexico in January, "Otherwise I've just been studying!" From **Rudi deZoeten**, an exploration geologist with Unocal International, "The year has been filled with news, both good and bad. The great news is that we have a son who was born on Jan 24, named Erich. The bad news is that oil and gas prices are low and the International Division is moving to Houston from Los Angeles." Congratulations on the good, and good luck on the bad, Rudi. **Elliot Bruhl** has "enjoyed/survived the first year at Colorado School of Medicine. Medicine is certainly different to study than geology, but there are some similarities. We recently had a lecture on kidney stones which, it turns out, are usually well rounded and poorly graded, and can range from medium sand to coarse gravel!" Was the next lecture on sieve analysis? Anyway, Elliot also said he and Sara were planning a trip to India this summer. **Mark Gordon** has moved to Houston to do another post-doc at Rice University, after spending most of 1991 on a post-doc at the University of Paris in France. He says, "I, too, can confirm that **Barb Waugh** and **Jay Jackson** have moved to Houston, and I see them from time to time along with Mark Hempton and Lorie Dunne and other Carleton geology types. Future? Uncertain." **Dr. Chris Foley** is teaching pediatrics at the U of No. Carolina Hospitals in Chapel Hill. "Sharon and I are happily living in the realm of parenthood with our beautiful daughter Caitlin, now about a year old (when this is published). Pebbles and Bam-Bam, our golden retrievers, are a little jealous but otherwise great around her. I continue to work in the Peds Dept while Susan is Chief Resident in Family Medicine. **George Hudak** is doing well and continues to crack me up!" **Carolyn White** is finishing up her master's degree in landscape architecture; when she wrote she was an intern at the California State Coastal Conservancy. She writes, "I have no idea what my future holds, but I'm looking forward to spending a summer in Marquette, Michigan, building a cabin in the woods. My job at the Coastal

Conservancy is fascinating but not permanent." Good luck in the life after school, Carolyn!

**Stephen Childress** is working on finishing a masters in geophysics at the U of Illinois at Chicago by the end of this year. He says, "No plans after that. Is anyone out there hiring geophysicists?" Maybe this inquiry will produce a response if anyone knows of anything. **Kendra Beard Gassel** ran into **Sumner Crosby** at a workshop in Annapolis on groundwater toxic loading to the Chesapeake Bay; Kendra is a senior associate at ICF Inc. in Chicago. **Julie Chen** has finished her master's (in urban planning, right Julie?) at MIT and was planning to do an internship with USAID this summer in Washington DC. She spent last summer working for them in Tunisia while she gathered material for her thesis. (Julie- thanks very much for your final e-mail message which I appreciated. Write when you get your new address; I'll try to answer. Tim) **Norm Brown** is the proud owner of a newly-minted PhD from UC-Santa Barbara... Congrats, Norm! **Christine Smith** is headed back to "the Ice," this time with the German National Expedition GANOVEX, so she's been studying German. She'll get there in the time-honored way, by ship from New Zealand, and while there will be working in Marie Byrd Land. "I hope to make a pilgrimage to Larry Gould's Fokker" [airplane which was ruined in a windstorm, see Cold, p. 17] If you make it Christine, how about a picture for next year's Newsletter of you standing with the wreck? Hope things work out and you can get to it! This summer Christine is teaching field camp, and she happily announces that she has finished the first chapter of her PhD thesis.

1985. **Barb Waugh** writes that she and **Jay Jackson** have settled into Houston. "We see lots of Mark Hempton, Lorie Dunne and Mark Gordon. I had four months of paradise teaching in Zurmatt. Now I'm spending four months as an intern at Shell Oil." Barb was unsure whether she'd be teaching or doing geology next fall, so hopefully she'll fill us in on what happens in next year's Newsletter. (Barb, you've got a message waiting for you in Christina Seeburger's entry back in the class of 1983 news. Tim) We send best wishes to **Peter Cole** upon his marriage on March 21 to Jennifer McIntyre. As **Mary Savina** heard it from Alumni Board member **Bill Dewey** and Pete's card confirms, the ceremony was on a ferry boat as it crossed Puget Sound, hopefully on reasonably calm seas. Other witnesses to the wedding were **Meg David**, **Liz Reading** and **Sarah Benn**. **Jean Miller Lee** writes that she's about done with vet school and will begin practice this summer. "I'll

be working with small and large animals and I'm really excited about it! Jim is still in school." Good luck, Jean! **Russell Urban-Mead**, who in December finished his MS in hydrology at Rensselaer Polytechnic Institute, is now "fully employed (by choice) as a stay-at-home dad with our infant daughter Kassie." He's also teaching a night class at the community college. Alumni Board member **Bill Dewey** has gotten back into small business again, but somewhat removed from the old High End Audio: He's now consulting on employee benefits programs for Craford and Craford, a firm specializing in employee benefit planning. He says, "I am enjoying my Alumni Board stint; it's great to return to campus and see old friends- Mary, Shelby et al. I will run the San Francisco marathon in August. Had a blast at **Pete Cole's** wedding in Seattle. Although I do not use my geology major in my vocation, it has allowed me to better appreciate California's geology and have fun!" Bill, it's good to see you, too!

Congratulations and best wishes to **Maria Peterson** and **Ken Boyer** who were married last August 23, then spent a month hiking and touring in Japan. They had a nice reception for their Northfield friends at Maria's parents' house in March. Maria is in a PhD program in geochemistry at Stanford. **Kristin Grady Mitchell** is still working for Law Environmental in Albany, though she's beginning to think about alternatives. She writes that her husband has at least a year to go on his PhD. Good luck Kris, and hi from Tim. **Glen Carleton**, besides helping current geo majors and recent alums find jobs with the USGS (for which we thank him *profusely*), "just bought out the other owner of my house, so now I'm the sole one indebted for life." Glen is close to finishing his master's, and debating the rewards and miseries of further indenture as a student. Good luck, Glen! Good luck also to **Stu Grubb** who this year launched a new business, Grubb Environmental Consultants! Stu is the father of a new daughter, who was introduced to your editor by her mother so who will be further described under Susan's entry in the next paragraph. **Mike O'Connell**, wife Mary Anne and new baby Melanie are enjoying the suburban life in Maryland while fiercely denying that they might be yuppies. Mike co-authored a book last year on habitat planning under the Endangered Species Act for WWF. Thanks to **Liz Reading** for her card; Liz is teaching fifth grade in Cambridge, MA. The word from **Bret Berglund** is that he "recently got married to a grad person named Caryn Smith. It was a very Alaskan style affair with the whole wedding party wearing skis!" Bret is an environmental



scientist at American North/Emcon in Anchorage; his work recently has included environmental assessments at an old Kennicott Mine.

1986. A daughter, Muriel Clair Perrin Grubb, came due and was born to Susan Baxter Grubb and Stu Grubb '85 on the same day income taxes fell due, April 15. Susan brought Muriel down to introduce her to the Geo labs in May; Muriel was very cute but will have to wait awhile before signing up for any of our courses. Susan is still working for Delta Environmental Consulting and helping renovate their cabin in North St. Paul, so she's one busy lady. Thanks for stopping in, Susan, and hello again to Muriel! Roger Huddleston was busy last year: "I got married, bought a house, and took a 16-day vacation to Belize (tropical paradise- I highly recommend it)." Roger is working as a hydrogeologist for CH<sub>2</sub>M Hill in Evanston, IL. Congratulations and best wishes for many years of fulfillment to Gregory Foley and his partner, David Steinberg, who celebrated their commitment in a ceremony on their fifth anniversary of being together, January 26th. Greg writes, "Fellow geotype Carl, Marilyn Yohe, was there along with many friends and family. It was something David and I had looked forward to for a long time." Gregory is continuing his studies in medicine and taking some courses at Harvard ("It's definitely easier than Carleton!") and says he sometimes runs into Gary Ruskin '86 in his travels. John Woodwell is finishing up his master's at the Duke School of Forestry and Environmental Studies, and this summer plans to be at the Duke Marine Lab in Beaufort, NC. He says he "runs into Mark Johnson '85 and Mary-Russell Roberson '86 now and then. They drive around in a green 1980 Honda Civic wagon just like mine. I've been waiting for an extra dark night to pick up some spare parts." Congratulations and belated best wishes to John Sorlie and Nancy Walker, who married last summer. Nancy, a native Oregonian, is planning to attend the physical therapy program in Chicago next year. John, who has completed two years of law school, plans to transfer to Chicago for the final year. Craig McCaa visited Northfield last summer, and it was great to see him! He also took "a wonderful trip to Scotland last winter. Much to my surprise, I thought the more barren parts of the Highlands bore an uncanny resemblance to the Nevada Desert. I also learned that even in the country of my ancestors, people think I spell my last name funny!" Craig's travelling plans for this spring included a visit with Mike Macicak. Christine Massey sends a hello from Seattle, where she's working on a master's at the U of

Washington and hopes to finish by the end of the year. When she wrote she was also hoping to join Bruce K. Nelson '77 and some others on a trip to Hawaii next winter. Good luck, Christine- Hawaii is excellent. Sean McKenna says he's still in grad school at the School of Mines in Colorado, and sends a hello to everyone. Congratulations and many best wishes to Kate Heimes Carlson who delivered a baby boy, Spencer Vincent Carlson, on April 14! She says, "He's a big healthy baby and we're both doing great. It's fun to finally have a boy in the family since I was one of 4 girls." She added she's looking forward to her first garden in a decade this year. Emily Adams Pugh is balancing mothering her son Alan with trying to start a free-lance drafting, writing and consulting business. Alan was born at 3:33 a.m. last Dec. 3 by candlelight during an ice storm and power outage with friends and family present. It was, shall we say, not exactly a smooth birth, but in the end



Alan Thomas Pugh, age 9 days

what counts is that mother and son are well and thriving. As of this writing Alan "laughs a lot and still hardly ever sleeps during the day," Em says. In February Graham had to have his appendix out so he was in the hospital for a week and out of work for three more. Graham, hope you're all better now, and we extend a warm welcome to Alan! Sharon Frank Wichman was expecting a baby in late May, with Rob's PhD defense date 4 days before Sharon's due date. [Late breaking news: Nathaniel



Forrest Wichman was born June 2 at 11:14 pm weighing 8 lbs 12 oz. Welcome Nathaniel!]. Among the things Sharon's been doing in the past year is teaching at an environmental center, but at this point the whole job scene is in flux. Good luck, Sharon. **Laura Day Moore**, who lives right up the street from **Beth Hayes Martin**, recently finished her masters at Boston University Geology Department; her thesis was on a groundwater isotope tracer study using natural tritium. She writes, "I'm still working at ENSR and generally enjoying life." Got a note a while back from **Sean McKenna** at Colorado School of Mines saying that **Tom McCabe** and **Bonnie Wong '88** had moved to near Smoky Mountain National Park where Bonnie was teaching at an outdoor education center; Tom was commuting to Oak Ridge to work for a software firm. Bonnie, thanks for stopping in a few months ago- it was good to say hello again.

1987. **Chris Carlson** was laying plans to finish his PhD at Indiana University; "It will be quite the shock to go back to student life in Indiana from professional life in Madison." Chris added that he hopes to take a leave of absence from the Wisconsin Department of Natural Resources rather than resigning to finish the degree. He also reported seeing **Lisa Shepherd '87** and **Gordon Keating '88** around Madison once in a while. **Kim Sollenberger Allen** is back in Florida after a year in San Diego. "I'm working at Mote Marine Lab, a private research foundation focussing on shark, marine mammal, and environmental issues as an analytical chemist- looking for metals in all the right places including sharks, clams, oysters, and waters and sediments. Todd is triple majoring at USF's honors campus, New College, in Econ, poli-sci and Russian." Kim, have you tried using resistivity on the critters? That might give shocking results. Congratulations and good luck to **Mike Macicak** and **Carmen Retzlaff '88** who were married last summer! After the wedding they travelled for a while through exotic places including North Dakota and Mexico before settling down and finding jobs in Austin, TX. Mike is working for Radian Corp., a groundwater cleanup consulting firm, and Carmen develops public education programs to prevent violent and abusive behavior for the city health department. **Kristin Hazard** writes that "After 5 years at ERM-West, I will be leaving at the end of July to attend Lewis & Clark in Portland, where I have won a scholarship to study natural resources law." Good luck in the new career, Kris! You'll be interested to hear that your old friends at Holden Farms are still trying to get their turkey manure composting permit- they've

started the operation down near Kenyon but continue to get flack from the neighbors; Ed testified on their behalf at a recent hearing. **Lisa Shepherd** has finished her MS in geology at UW-Madison, and was planning to go to work for RMT as a hydrologist in the same office as **Gordon Keating** in July. Good luck in the new jobs to both of you! **Diane Cassidy** is slogging through her master's at RPI, studying whistle-blowing cases related to weapons complex sites and the proposed high-level radioactive waste repository at Yucca Mt., NV. She hopes to finish this fall and then move to Seattle.

1988. **Carolyn Carr** is in the graduate program in Conservation Biology at the U of Minnesota; she "went skiing in Yellowstone over spring break and continue to ask myself why I live in a mostly flat state." Now Carolyn.... Anyway, Carolyn writes that in one way she has enjoyed being in the crossroads of mid-America: Michelle Stolow, Bonnie Wong and Holly Ewing have all visited in the past year. Many of the people in Carolyn's friendship circle enjoyed a great party at Michelle's wedding last August in Boston. (Carolyn, Tim claims editor's prerogative and sends best wishes!) Seaperson **Karen Merritt** still rides the waves, last year sailing from Auckland, New Zealand, to the Canary Islands on the *Anna Kristina*. This spring the ship leaves Lisbon in late April as part of the tall ships race to Puerto Rico, then heads up the East Coast and back from Boston to Liverpool. Karen's mother writes, "Look for Karen and her beautiful ship at the grand parade of ships in New York Harbor on July 4th." By the time this is out the parade will be history, but maybe someone will have it on videotape? **Katrina Allen** has been busy: she was Shelby's assistant during the Australia Program fall term, she finished her MS in geology at the U of Minn. in February, and she was married to Dan Kennedy in May. In September she and Dan plan to move to Prague, Czechoslovakia, where Dan has a teaching job for a year or two. That sounds like a real adventure- good luck! **Binks Colby-George** writes: "Since August '91 I have completed my MS in Environmental Studies, moved to Maine, gotten married in a beautiful outdoor ceremony and started work at a large environmental consulting firm. My wife, Judy, is completing her master's thesis on Maine's Coastal Geographic Information System." Wow- congratulations on all your new beginnings, Binks. We wish you and Judy the best in all the endeavors! **Peter Sauer** is still studying paleoclimatology at the U of Colorado at Boulder. "This summer I'm heading up to

Greenland and to Baffin Island for mud collecting. I see **John Ostergren '90** and **Jenn Macalady '91** for brunch and beers (not at the same time!). **Carmen Curtis** is teaching science in the Rochester, NY, public schools and math during the summer in Boston at Balfour Academy. She also writes that she's started a ceramics program at the Boys & Girls Club of Rochester and has continued her own ceramics work with studio space at a local cooperative.

**1989. Rowland Cromwell** planned to finish his master's degree at UW-Madison by the end of this summer. He's accepted a position starting in September with Golder Associates, an environmental consulting firm near Seattle, WA. The job will involve doing seismic refraction, ground penetrating radar and possibly even some marine seismic work. Best of luck out in the Real World, Rowland! **Ben Edwards** plans to finish his MS on the Sherman Batholith this July, and then will move on to work with Dr. Kelly Russell on a PhD at the U of British Columbia. Good luck, Ben! **Sarah Gramlich** is "busy but having a good time" in the Environmental Ed master's degree program at the U of Michigan in Ann Arbor. She wrote that she's going on a "quick trip to Asia this summer to help out some student environmental activists." Sounds neat, Sarah; can we get a report for next year's newsletter? We will be happy to see **Holly Ewing** back in Minnesota next fall. As she writes, "I am still working in a greenhouse, but I will be leaving at the end of May to do something other than clean dead flowers off geraniums and marigolds for the summer. I have finally decided to try grad school: ecology at the University of Minnesota. I think I want to do plant ecology/community ecology in relation to soils, geomorphology and climate, maybe with a paleo bent (Quaternary- no more Ordovician stuff)." C'mon down to Northfield when you get here, Holly. **Bill Dinklage** is in his third year of structural geology and metamorphic petrology at Santa Barbara. When he wrote he was getting ready to spend his third field season in the Brooks Range and TA'ing metamorphic petrology ("There's no better way to become a petrologist!"). Bill's sister, **Anne '93**, is working at Dacie Moses House this year. Thanks to **Kari Paulson** for your note from Senegal- It will be neat to see you again when you are back in the states. Kari is still in the Peace Corps and may stay for a third year.

**1990. Andy Garrett** spent his fifth summer as a ranger in Yellowstone last summer, but now is a research technician at Children's Medical Center in Seattle, WA. Andy's living in a "Carleton house" with Amy Snover, Evan Shopper and Dan Truman

(all '90). He's working on a nationwide cystic fibrosis study and testing the efficacy of a drug, hoping to move on to grad school next year. Andy reminds everyone he still actively uses his Carleton VAX account AGARRETT, and will gladly receive mail. Good luck on the grad school applications, Andy. **Sharon Stern** writes happily that she's done with her MS at Chapel Hill and looking forward to starting the PhD program at the University of Kansas this fall. She says, "I hope to do field work for my PhD in the western Mojave Desert or in the fold and thrust belt of Utah. Little by little, I'll work my way west... But no, I'm not changing my name to Dorothy and no, the dog I intend to get will NOT be named Toto!!" Also finished with her MS (at Colorado School of Mines) is **Susan Ford**. Susan plans to continue as an environmental scientist with EG&G at Rocky Flats, with the eventual goal of going back for a PhD. **Betsy Hunt** is working on an MS in Environmental Pollution Control at Penn State, and also working for the state Department of Environmental Resources on acid mine drainage remediation. She says, and we quote, "I'm also engaged to an awesome guy I met while living in Vermont." Great Betsy-congratulations from us here in the Mudd hole! Keep us posted on future events. **Mark Newcomb** writes that he's "making money instructing people in mountaineering and guiding them up mountains. Hoping to earn enough money for a return trip to China to further explore nooks and crannies I discovered during my Watson sponsored travels there in '90-'91." **Rebecca Arenson** has moved back to the seacoast. She's now teaching at the Marine Science Consortium and living in Wallaps Island, VA. 'Becca says she's busy but enjoying herself, and may consider a trip to grad school in another year. **Andrea Earley** spent this year teaching at the Keystone Center Science School in Colorado, having a good year and even playing a few tunes on the side. As of May she was planning a road trip to Alaska with her sister Meredith during the summer to see Chris, who will be a wilderness ranger in the Chugach National Forest. Highlights of the past year included a snorkeling trip to Mexico in which she met, underwater and head on, a 300 lb. loggerhead turtle. Luckily, the turtle was only curious, not angry. **Mark Scott** has left the art gallery security business to become a geologist for MAECORP, Inc. in Chicago. Most of their work involves identification and remediation of groundwater and soil contamination at industrial sites in the upper Midwest. His wife, Barb Billington '89, is working as a lab technician in molecular biology at the U of Chicago. Mark- it was

good to see you when you visited a couple months ago; good luck!

1991. **Pete Reiners** has begun a graduate program under the direction of **Bruce K. Nelson '77** at the U of Washington in Seattle. Pete, you may not be aware that in the newsletter I have to include Bruce's middle initial; he can explain why. Pete reports he is studying rocks and isotopes and enjoying the Northwest. **Catherine Inman** is "thoroughly enjoying [her]self in the Sierra foothills at Challenge, CA, teaching science to hilarious 6th graders outdoors. I travelled this winter in Central America, marvelling at natural beauty and riding buses with friendly people and their livestock. My door is open to anyone passing by California!" A note from **Jenny Nigrini's** mother said that Jenny is teaching English at a college in Tianjin, China, for six months. Jenny, send us a full report for next year's Newsletter, would you? **Jenn Macalady** was in Senegal this spring with **Kari Paulson**, where they had "motorcycle adventures and amoebas and green mangoes for dinner." We hope the amoebas weren't part of the dinner, though, realistically, maybe they were (sigh). "Kari is perennially amused by the tenacious aspect of Carleton geology propaganda which keeps reaching her in nowhereville, West Africa." What a lot of folks don't realize until too late is that graduation is not the end of your Carleton association, it is just a turning point in it! Jenn writes, "Me, I am (besides taking 6-week trips to Africa) paying my debts. I work for an engineering turned 'environmental' consulting firm whose motives do not comfort me. Nothing like corporate Amerika for a steady paycheck, though." Yea, Jenn- we love you! Jenn also added that she narrowly missed seeing Karen Merritt in Lisbon, but the ship was a little behind schedule (see

Karen's entry in the 1988 news). When she wrote, **Becky Lang** was happy because she'd just heard she was accepted for the master's program at the University of Washington, so she'll be joining several other Carls out there. "I've been working for the Idaho Geological Survey since last summer and will hike around the mountains with them again this summer." She didn't mention it, but someone else will be going to medical school in Seattle too. A bottle containing a note from **Jean Morrill** (who is far to the south) washed up on the shore of the Cannon River reading: "I have learned the common names of over 30 species of cactus and had painful encounters with several of them. I haven't seen snow in five months. I consider 'cold' anything below about 60°F (not living through a Minnesota winter has weakened my blood). However, I do still miss Carleton." Jean is a research assistant in the Dept. of Hydrology and Water Resources at the University of Arizona. **Geoff Puckett** spent last summer digging vertebrate fossils at Ash Fall State Park in Nebraska and had a very good experience. The park is highly recommended by both Geoff and your Newsletter editor as one of the best displays of in situ mammal fossils around, especially in the Midwest. This spring Geoff was working in a bank as a loan processor. **Butch Dooley** will be back at the quarry in Virginia this summer, and hopefully things will go smoother than the letter in the news section describes from last year; Butch plans to remove the rest of the whale that they were working on last summer so it can be placed in the Virginia Museum of Natural History in Martinsville. Also, he's planning to spend some time at the Smithsonian this summer; he's thinking about continuing the work he began for his comps and expanding it into a PhD thesis.





# Alums Grouped By Location

## Alaska

Mr. Bret L. Berglund(85)Anchorage  
 Ms. Gretchen J. Colonius(86)Anchorage  
 Ms. Meg Hayes(72)Anchorage  
 Elizabeth D. Munter(76)Anchorage  
 Mr. Kent N. Swanjord(63)Anchorage  
 Ms. Susan A. Zerwick(77)Anchorage  
 Mr. Matthew D. Zukowski(83)Anchorage  
 Mr. Paul K. Wetherbee(86)Bird Creek  
 Mr. Gary A. Coulter(83)Eagle River  
 Ms. Elizabeth Turner-Bogren(78)Ester  
 Mr. Peter A. Delamere(91)Fairbanks  
 Mr. Edgar S. Husted(59)Fairbanks  
 Mr. David K. Swanson(79)Fairbanks  
 Ms. Janis D. Pohl(81)Juneau  
 Ms. Amy B. Zacheis(83)Kiana  
 Mr. Benjamin A. McLuckie(83)New  
 Stuyahok  
 Mr. Jeffrey D. Mow(81)Skagway

## Arizona

Mr. W. A. Duffield(63)Flagstaff  
 Ms. Hilary W. Liller(89)Grand Canyon  
 Mrs. Jane E. Dymond(43)Green Valley  
 Mr. William C. McDowell(79)Page  
 Mr. Edward F. Sullivan(43)Peoria  
 Mr. Rodolfo J. Argueta(88)Scottsdale  
 Mr. William C. Howard, Jr.(43)Sun City  
 West  
 Ms. Louise L. Dale(46)Tempe  
 Mr. L. Clark Arnold(62)Tucson  
 Mr. James F. Dubois(75)Tucson  
 Ms. Susan M. Dubois(75)Tucson  
 Mr. Jay L. Jackson(84)Tucson  
 Ms. Kimberly A. Jones(80)Tucson  
 Ms. Jean C. Morrill(91)Tucson  
 Mr. Richard K. Zimmerman(76)Tucson

## California

Mr. Paul L. Fossum(50)Alameda  
 Mr. Keith L. Knudsen(83)Albany  
 Mrs. Teri L. Bauhs(80)Bakersfield  
 Mr. Thomas Karl Bauhs(78)Bakersfield  
 Dr. H. Victor Church(36)Bakersfield  
 Mr. Richard Pautsch(73)Bakersfield  
 Mr. Walter Alvarez(62)Berkeley  
 Ms. Mary E. Lucas(81)Berkeley  
 Mr. Sean E. McCauley(90)Berkeley  
 Ms. Carolyn White(84)Berkeley  
 Mr. Rudi deZoeten(85)Canyon Country  
 Dr. Charles G. Higgins(46)Carmel  
 Mrs. Mary W. Raber(45)Carmichael  
 Mr. Randall D. Harris(82)Chino  
 Mr. James L. Papadakis(52)Chula Vista  
 Ms. Terrice Tharp(68)Crestline  
 Mr. Walter L. Varco(54)Danville  
 Dr. John A. Reitan(58)Davis  
 Mr. Robert W. Campbell(67)Diamond  
 Springs  
 Mrs. Joy Anne Crisp(79)Duarte  
 Mr. George W. Megeath(43)Escondido  
 Ms. Marjorie J. Diamond(74)Eureka  
 Mr. Daniel Klemme(40)Fullerton

Mr. Eric M. Baer(91)Goleta  
 Mr. Charles D. Edwards(42)Grass Valley  
 Mr. Thomas V. Woodward(80)Grass Valley  
 Mr. Lowell B. Linman(50)Irvine  
 Ms. Jennifer L. Nigrini(91)La Habra  
 Heights  
 Amy B. Altman(73)La Jolla  
 Mr. John B. Jacobson(51)Lafayette  
 Mr. Fred W. Bergen(49)Leucadia  
 Mr. Roger D. Aines(78)Livermore  
 Mr. C. Hans Nelson(59)Los Altos Hills  
 David Gambill(77)Los Angeles  
 Mr. John F. Leland(86)Malibu  
 Mr. Robert M. Chapman(41)Menlo Park  
 Ms. Kari M. Cooper(91)Menlo Park  
 Ms. Maria Peterson(85)Menlo Park  
 Ms. Kea N. Umstatt(91)Menlo Park  
 Mr. Brian A. Jacobson(80)Monterey  
 Mr. Frederic R. Marschner(58)Moraga  
 Mr. Bruce J. Pfaff(83)Moraga  
 Mr. Erich S. Cowgill(91)Mountain View  
 Mrs. Jo Ann M. Gronberg(79)Mountain  
 View  
 Mrs. Alison Krafft Rempel(78)Mountain  
 View  
 Ms. Jeannette A. Calhoun(80)Newbury  
 Park  
 Ms. Lisa Galblum(77)Oakland  
 Ms. Kristin Hazard(87)Oakland  
 Mr. Roger P. Ashley(62)Palo Alto  
 Mr. Arthur S. Radtke(58)Palo Alto  
 Mr. Maxwell C. Lyon(80)Palos Verdes  
 Peninsula  
 Mr. Bruce C. Anderson(55)Pasadena  
 Mr. W. James Foster III(76)Pismo Beach  
 Mrs. Elizabeth Rorig Marxsen(77)Playa  
 Del Rey  
 Professor W. Gary Ernst(53)Portola Valley  
 Mr. Dagmawy Shibberu(86)Rancho  
 Cordova  
 Mr. G. Reid Fisher(80)Redwood City  
 Mr. Steven E. Ingebriksen(78)Redwood  
 City  
 Mr. William W. Mast(81)Rohnert Park  
 Ms. Elizabeth H. Hughes(80)Sacramento  
 Mr. William T. Hughes(80)Sacramento  
 Capt. R. T. Kielsing, USN  
 Ret.(40)Sacramento  
 Dr. Edwin C. Buffington(41)San Diego  
 Wesley R. Danskin(78)San Diego  
 Mr. Lyman C. Dennis(33)San Diego  
 Lt. Thomas M. Ferris, USN(83)San Diego  
 Ms. Kimberly A. Sultze(88)San Diego  
 Mr. William Dewey(85)San Francisco  
 Mr. William D. Bryant, Jr.(55)San Jose  
 Antoinette Von dem Hagen(82)San Mateo  
 Mr. John F. Dunn(84)San Ramon  
 Mr. Norman N. Brown(84)Santa Barbara  
 Mr. Bill Dinklage(89)Santa Barbara  
 Mrs. Robert P. Sharp(35)Santa Barbara  
 Ms. Christine H. Smith(84)Santa Barbara  
 Mr. Michael J. Peters(71)Santa Clara  
 Ms. Perdita D. Butler(86)Santa Cruz

Mr. Daniel J. Gainey(49)Santa Ynez  
 Mr. John Lufkin(62)Simi Valley  
 Dr. Candace Kohl(69)Solana Beach  
 Ms. Kimberly A. Hannula(89)Stanford  
 Mr. Carl E. Renshaw(88)Stanford  
 Mr. David J. Lewis(89)Tracy  
 Mr. Charles W. Hoskins(85)Walnut Creek  
 Mr. Robert B. MacKenzie(52)Westlake  
 Village  
 Ms. Mary E. Pyott(89)Wrightwood  
 Mr. Rodney W. Loft(41)Yorba Linda

## Colorado

Mr. Rene E. Fournier(60)Arvada  
 Dr. V. J. S. Grauch(75)Arvada  
 Mr. John Wilson(49)Arvada  
 Ms. Georgane Higgins(79)Aurora  
 Mr. Thomas J. Baring(83)Boulder  
 Ms. Melinda G. Bell(80)Boulder  
 Mr. Randall W. Fedors(79)Boulder  
 Ms. Mary E. McMillan(84)Boulder  
 Mr. P. Stuart Naegele(77)Boulder  
 Mr. John D. Ostergren(90)Boulder  
 Mr. Peter E. Sauer(88)Boulder  
 Ms. Marie Del Toro(79)Colorado Springs  
 Mr. George Witman(80)Colorado Springs  
 Mr. R. Briggs Cunningham(79)Conifer  
 Mr. Craig Banister(78)Denver  
 Alexander C. Boardman(49)Denver  
 Ms. Lynn A. Davies(82)Denver  
 Mr. Mark A. Gonzalez(83)Denver  
 Ms. Holly L. Huyck(77)Denver  
 Ms. Sarah Plocher(77)Denver  
 Mr. Kingsley W. Roth(49)Denver  
 Ms. Heidi M. Wells(82)Denver  
 Mr. Cliff Wright(78)Denver  
 Dr. James D. Collier(76)Durango  
 Lucille Ann Piety(76)Eldorado Springs  
 Mr. Mel A. Kuntz(61)Evergreen  
 Mr. Fred Seymour(80)Evergreen  
 Mr. Douglas M. Sheridan(43)Evergreen  
 Ed Secor(80)Fort Collins  
 Mr. Zachary G. Wilson(78)Fort Collins  
 Mr. Theodore R. Enterline(74)Franktown  
 Ms. H. Roberta Dixon(49)Golden  
 Ms. Susan M. Ford(90)Golden  
 Ms. Lynnette A. Gandl(77)Golden  
 Ms. Jennifer L. Macalady(91)Golden  
 Sean A. McKenna(86)Golden  
 Mr. Robert W. Scheevel(56)Grand Junction  
 Mr. Thomas L. Prather(59)Gunnison  
 Mr. Elliot J. Bruhl(84)Indian Hills  
 Mrs. Virginia W.  
 Christenson(46)Lakewood  
 The Right Reverend Donald  
 Hallock(30)Lakewood  
 Mr. Donald W. Kohls(56)Lakewood  
 Mr. Arthur P. Pierce(49)Lakewood  
 Mr. Charles A. Repenning(45)Lakewood  
 Mr. James D. Mancuso(53)Littleton  
 Mr. Tom C. Moklestad(70)Littleton  
 Mr. Eiler L. Henrickson(43)Monument  
 Kristine L. Henrickson(88)Monument



Dr. Peter D. Rowley(64)Morrison  
Mr. Thad Harris(51)Ouray  
Mr. Donald H. Beutner(50)Parachute  
Ms. Mildred A. Powell(75)Pueblo  
Mr. Peter F. Wiegand(82)Steamboat Spring  
Ms. Elizabeth S. Leibold(88)Steamboat Springs  
Ms. Tracy G. Fullerton(78)Westminster

### Connecticut

Mr. James Creevey Hall(64)New Hartford  
Mrs. Donald P. Dickson(47)Pomfret Center  
Mr. John B. Hankins(81)Willimantic  
Ms. Jane K. Woodwell(83)Wilton  
Ms. Diane E. Cassidy(87)Woodbury

### DC

Miss Jane D. Scholl(39)Washington  
Mr. Richard A. Shinn(84)Washington

### Delaware

Ms. Katherine L. Gordon(82)Newark  
James E. Pizzuto(75)Newark  
Mr. Allan M. Thompson(62)Newark  
Mr. Sumner M. Crosby III(84)Wilmington

### Florida

Mr. William W. Lewis(37)Fort Myers  
Ms. Karen A. Merritt(89)Gainesville  
Mr. Richard G. Garbisch(38)Key Largo  
Ms. Gail P. Clement(81)Miami  
Mr. Gordon D. Meyer(51)Panama City Beach  
Mrs. Leonard G. Matoush(39)Port St. Lucie  
Mrs. Kimberly A. Allen(87)Sarasota  
Mr. E. C. Rudolph(49)Sun City Center  
Mrs. Nancy S. Pemberton(46)Vero Beach  
Mr. Robert C. Le May(57)West Palm Beach  
Mr. J. Harrison Blu(44)Winter Haven  
Capt. Chandler W. Swanson(37)Winter Park

### Georgia

Mr. Russell G. James(50)Atlanta  
Mr. Dante S. Stephensen(58)Atlanta

### Hawaii

The Reverend Peter Besenbruch(79)Mililani

### Idaho

Ms. Virginia S. Gillerman(75)Boise  
Mr. Christopher P. Hinze(83)Cascade  
Ms. Lucy M. Hinze(79)Cascade  
Mr. Joel L. Renner(65)Idaho Falls  
Mr. Eric R. Larson(81)Moscow  
Mr. David W. Rodgers(81)Pocatello  
Ms. Lorie S. Cahn(77)Shelley  
Ms. Rebecca Craven(81)Winchester  
Mr. Scott R. Linneman(83)Winchester

### Illinois

Mrs. William A. Faville(53)Aurora  
Mr. Roger E. Huddleston(86)Beach Park  
Mr. Roger A. Nosal(81)Buffalo Grove  
Dr. Jean Miller Lee(85)Champaign

Mr. Alan Hughes Cutler(75)Chicago  
Mrs. Kendra Beard Gassel(84)Chicago  
Dr. Leah A. Haworth(77)Chicago  
Ms. Laura Joan Nadelhoffer(78)Chicago  
Mr. Mark R. Scott(90)Chicago  
Mr. Donald M. Davidson, Jr.(61)De Kalb  
Ms. Karin H. Anderson(80)Downers Grove  
Mr. Finley C. Bishop(72)Evanston  
Mr. Joseph G. Walser(89)Evanston  
Ms. Pixie Anne B. Newman(78)Glenview  
Mr. Charles E. Spungen(78)Highland Park  
Mr. August F. Schlaffer(50)Homewood  
Mrs. Laurel H. Maze(81)LaSalle  
Mr. Damian P. Burke(79)Montgomery  
Mr. Andrew C. Scott, Jr.(52)Oak Brook  
Mr. Douglas M. West(49)Palos Park  
Mrs. Nina K. Heckman(63)Urbana  
Mr. Stephen S. Childress(84)Wilmette  
Mr. Joel D. Mayron(85)Wilmette

### Indiana

Mr. Robert V. Ruhe(42)Bloomington  
Mr. Scott W. Stephenson(81)Bloomington  
Ms. Phyllis D. Watts(79)Indianapolis  
Mr. Stephen H. Burch(60)Nashville  
Ms. Ranaye B. Dreier(78)Oak Ridge

### Iowa

Mr. Jim C. Holmes(83)Cedar Rapids  
Ms. Laura H. Runkle(85)Cedar Rapids  
Mr. Richard F. Bremicker(50)Waterloo  
Mr. Willard C. Jones(60)Windsor Heights

### Kansas

Regula D. Z. Marino(77)Liberal  
Mr. Brian W. Leonard(83)Topeka

### Louisiana

Mr. Alton C. Dooley Jr.(91)Baton Rouge  
Dr. Jeffrey S. Hanor(61)Baton Rouge  
Mr. Richard L. Tucker(76)Harahan  
Mrs. Karen E. Lubke(71)Lafayette  
Mr. Lee B. Carpenter(49)Metairie  
Mr. John P. Harlan(50)New Orleans  
Mr. Steven P. Nagel(79)New Orleans  
Mr. Kurt E. Neher(83)New Orleans

### Maine

Ms. Camille Susan Parrish(77)Auburn  
Mrs. Sinton F. Erlandson(50)Kittery Point  
Mr. Binks Colby-George(88)Topsham

### Maryland

Mr. Don J. Frost, Jr.(83)Bethesda  
Mrs. Joan G. Harn(74)Bethesda  
Mr. John R. Lewis(40)Bethesda  
Mrs. Bevan M. French(38)Chevy Chase  
Ms. Julie R. Greenberg(75)Chevy Chase  
The Honorable Sheldon B. Vance(39)Chevy Chase  
Ms. Karen E. Cunyngnam(84)Davidsonville  
Mr. Charles B. Andrews(73)Kensington  
Barbara Okamoto Bach(78)Rockville  
Mr. P. Evan Dresel(79)Silver Spring  
Mr. Mark S. McBride(67)Silver Spring

Mr. Michael A. O'Connell(85)Silver Spring  
Mr. Gordon C. Hull(43)Takoma Park

### Massachusetts

Mr. George E. McGill(53)Amherst  
Ms. Karen M. Campbell(79)Arlington  
Mr. Benjamin S. Levy(82)Arlington  
Mr. Gregory W. Foley(86)Boston  
Ms. Julie Chen(84)Cambridge  
Ms. Jean Chu(73)Cambridge  
Mr. Eric John Olson(79)Cambridge  
Ms. Elizabeth Reading(85)Cambridge  
Reverend Barbara R. Rossing(76)Cambridge  
Ms. Laura L. Sloan(88)Cambridge  
John A. Colman(73)Concord  
Mr. Ralph E. Heim(40)Dover  
Mrs. Elisabeth C. Schwarzman(66)Falmouth  
Mrs. Elizabeth Heim(61)Hudson  
Ms. Amy C. Snodgrass(81)Lincoln  
Mr. David D. Tiffany(69)Lincoln  
Mrs. Janet H. Barnet(80)Marblehead  
Ms. Linda Schalch Eickhoff(84)Northborough  
Ms. Elizabeth M. Martin(86)Shirley  
Mrs. Laura L. Moore(86)Shirley  
Ms. Marilyn J. Yohe(88)Somerville  
Mr. William D. Burt(60)Wellesley  
Mr. John C. Woodwell(86)Woods Hole

### Michigan

Ms. Sarah B. Gramlich(89)Ann Arbor  
Glenn Lee(80)Ann Arbor  
S. T. McWhinnie, Jr.(85)Ann Arbor  
Mr. John S. Seidel(79)Ann Arbor  
Mr. Heyo Van Iten(81)Ann Arbor  
Mrs. Shirley S. Palmer(39)Detroit  
Ms. Sharon J. Anderson(83)East Lansing  
Ms. Alison Rautman(80)East Lansing  
Mr. Robert J. Papp(86)Grand Rapids  
Mr. David B. Machemer(77)Howell  
Mr. Charles L. Kureth, Jr.(70)Novi  
Ms. Katherine A. Carlson(86)Saline  
Mr. Neal R. Bullington(60)Traverse City

### Minnesota

Mr. Geoffrey G. Puckett(91)Apple Valley  
Ms. Suzanne Savanick(89)Apple Valley  
Ms. George-Ann D. Maxson(73)Bemidji  
Mr. John N. Chase(55)Bloomington  
Mr. Royston Kruse(71)Bloomington  
Robert Bruce Pollock(41)Bloomington  
Mr. Gary E. Van Guilder(86)Burnsville  
Bonnie J. Rohr, M.D.(81)Cambridge  
Mr. William C. Scott(39)Coleraine  
Mr. Robert B. Cameron(37)Deer River  
Mr. Fletcher G. Driscoll(55)Dellwood  
Mr. Aaron R. Bransky(81)Duluth  
Mr. Alan H. Hartley(69)Duluth  
Mrs. Susan Rice Hartley(68)Duluth  
George J. Hudak III(84)Duluth  
Barbara Wonson-Liukkonen(76)Duluth  
Mr. N. Mark Filipi(77)Eagan  
Mr. Timothy W. Thurnblad(76)Eagan  
Mr. Robert A. Martin(60)East Bethel



Mr. Raymond Asp(50)Edina  
Mr. Kent Rodriquez(79)Elmore  
Mr. Jeffrey P. Donald(89)Ely  
Mr. Richard Buchheit(56)Eveleth  
Ms. Rebecca A. Lang(91)Grand Marais  
Mr. John W. Morley(85)Henderson  
Mrs. Harold S. Wonsou, Jr.(42)Hopkins  
Mr. Charles H. Hauck(50)Madison  
Ms. Katrina E. Allen(88)Minneapolis  
Mr. Kelton D. Barr(72)Minneapolis  
Mr. Jeffrey A. Bartlett(89)Minneapolis  
A. M. Beaulieu(84)Minneapolis  
Mr. George S. Bentley(74)Minneapolis  
Mr. Roger H. Berglund(57)Minneapolis  
Mr. John M. Bernstein(86)Minneapolis  
Mr. Ethan E. Bleifuss(82)Minneapolis  
Ms. Judith Boudreau(70)Minneapolis  
Tim Cowdery(83)Minneapolis  
Mr. Scott W. Fischmann(75)Minneapolis  
Ms. Sarah S. Godfrey(81)Minneapolis  
Mr. Eric A. Holmes(90)Minneapolis  
Ms. Catherine S. Inman(91)Minneapolis  
Ms. Laura Ferguson  
Jacobson(83)Minneapolis  
Ms. Katherine James(86)Minneapolis  
Mr. John R. Karl(86)Minneapolis  
Mr. James E. Kiehne(68)Minneapolis  
Mr. Christopher D.  
Larson(89)Minneapolis  
Mr. Clifton L. Levin(87)Minneapolis  
Mr. Richard A. Marton(78)Minneapolis  
Miss Mary E. Marvin(47)Minneapolis  
Ms. Laura Mathews(83)Minneapolis  
Mr. Daniel J. Maturen(79)Minneapolis  
Mr. Michael K. Miller(72)Minneapolis  
Mr. Rolf D. Miller(90)Minneapolis  
Mr. Philipp Muessig(77)Minneapolis  
Mr. Elliot L. Olsen(84)Minneapolis  
Ms. Carol J. Ormand(89)Minneapolis  
Mr. David S. Ratner(82)Minneapolis  
Mr. Richard W. Rudolf(47)Minneapolis  
Mr. Peter A. Sandberg(78)Minneapolis  
Mr. Andrew W. Smith(84)Minneapolis  
Ms. Gretchen Steady(70)Minneapolis  
Ms. Kristine K. Vifquarn(86)Minneapolis  
Ms. Cathleen A. Villas-  
Horns(81)Minneapolis  
Mr. Sean C. Weekes(88)Minneapolis  
Althea Melisse Willette(82)Minneapolis  
Ms. Sonja E. Wolter(89)Minneapolis  
Mr. Stuart E. Grubb(85)North St. Paul  
Ms. Susan Baxter Grubb(86)North St. Paul  
Mr. David M. Bice(81)Northfield  
Mr. Christopher S. Bierman(83)Northfield  
Susan LaCroix(78)Northfield  
Mr. Scott A. Nesvold(90)Northfield  
Dr. Constance J. Sansome(69)Northfield  
Ms. Mary Savina(72)Northfield  
Mr. Vernon S. Tate(40)Northfield  
Mr. John M. Wardell(35)Northfield  
Mr. Louis W. Hammel(48)Owatonna  
Mr. H. P. Constans III(40)Ponsford  
Mrs. Susan Stoddard  
Goodspeed(76)Richfield  
Mr. Andrew G. Graham(86)Richfield  
Mr. Robert H. Shotwell, Jr.(61)Richfield  
Mr. Steven O. Helgen(90)Roseville

Mr. Thomas R. Kane(81)Saint Paul  
Mr. David L. Kirschner(84)Shakopee  
Mr. Erick R. Neher(86)Spring Lake Park  
Mr. James Allan Berg(77)St. Paul  
Ms. Carolyn E. Carr(88)St. Paul  
Mr. Kenneth O. Collier(76)St. Paul  
Mr. Ivor T. Dahlin, Jr.(58)St. Paul  
Kenneth Dawkins(59)St. Paul  
Ms. Julie D. King(80)St. Paul  
Mr. Michael D. Krantz(85)St. Paul  
Mrs. Kristin Kennedy Moeller(82)St. Paul  
Ms. Susan M. Mullin(81)St. Paul  
Mr. G. Rodgers Naylor III(77)St. Paul  
Ms. Catherine H. O'Dell(82)St. Paul  
Mr. Jonathan B. Parshall(85)St. Paul  
Mr. Jeffrey W. Pipes(83)St. Paul  
Mr. Stephen W. Robertson(83)St. Paul  
Mr. Richard G. Soule(78)St. Paul  
Mr. David L. Southwick(58)St. Paul  
Mr. Edward B. Swain(74)St. Paul  
Mr. Richard E. Westphal(57)St. Paul  
Ms. Jane M. Willard(71)St. Paul  
Ms. Sarah Mills Ervin(78)Stillwater  
Mr. David J. Deleo(58)Two Harbors  
Mr. Arthur R. Norton(74)Warba  
Karen V. Noyce(75)Warba  
Mr. William J. Dunlap(85)Wayzata  
Mr. Gerald A. Erickson(59)Wayzata  
Mr. Donald W. Hunt(52)Wayzata  
Ms. Mary Horak Binger(79)White Bear  
Lake  
Mr. Donald E. Lee(43)White Bear Lake  
Mr. David S. Kough(85)Winona

#### Missouri

Mr. Charles R. Golder(35)Kansas City  
Mr. Steven C. LeClerq(74)Kirkwood  
Mr. Robert B. Jacobson(79)Rolla  
Mr. Malcolm Mouat(55)Rolla  
Mr. Gerald W. Carlson(85)St. Louis

#### Montana

Mr. Thomas R. Grady(73)Bozeman  
Ms. Judy Lungren(79)Bozeman  
Mr. M. Brice Lambert(67)Ekalaka  
Dr. Martin K. Baker(57)Missoula  
Ms. Christine M. Brick(79)Missoula  
Ms. Jennifer H. Carey(87)Missoula  
Mr. Norland Koucher Hagen(60)Missoula  
Ms. Margery Hulburt(76)Missoula  
Ms. Katherine A. Mac Millen(85)Missoula

#### Nebraska

Ms. Dorothy P. Davis(78)Omaha

#### Nevada

Mr. D. Craig McCaa(86)Carson City  
Mr. William Matlack(76)Reno

#### New Hampshire

Anne Rohsenow Thomas(74)Hillsboro  
Emily Wrubel(75)Hillsboro

#### New Jersey

Dr. Gail Anne Cederberg(77)Colts Neck  
Mr. Glen B. Carleton(85)Ewing  
Lt. Col. Joel V. Falk(59)Medford

Ms. Melissa L. Johnson(88)Pennington  
Mr. Donald T. Dickson(61)Princeton

#### New Mexico

Reverend Richard E.  
McCarthy(45)Albuquerque  
Ms. Ruth M. McDonald(83)Albuquerque  
Mr. Daniel J. Packer(83)Albuquerque  
Mr. Christopher Rautman(72)Albuquerque  
Ms. Ellen J. Torgrimson(71)Albuquerque  
Mr. Morgan J. Cowles(92)Santa Fe  
Mr. William J. Le May(55)Santa Fe  
Mrs. Mark A. Wightman(62)Santa Fe  
Mr. George S. Austin(58)Socorro  
Mr. C. Stephen Haase(73)Socorro  
Mr. James M. Robertson(65)Socorro

#### New York

Mr. Robert J. Alexander(83)Albany  
Mr. Bruce R. Nelson(77)Altamont  
Mr. James W. Minter(61)Amherst  
Mrs. Wilfred A. Shale(39)Baldwin  
Ms. Kristin A. Grady(85)Castleton on the  
Hudson  
Dr. M. E. Bickford, Jr.(54)Cazenovia  
Ms. Janet L. Thigpen(78)Corning  
Dr. Mark P. Taylor(72)Montour Falls  
Mr. Derek L. Brooks(91)New City  
Mr. J. Clark Costen(80)New York  
The Right Reverend Richard F.  
Grein(55)New York  
Mr. Daniel T. Spencer(79)New York  
Ms. Cecilia A. Warner(83)New York  
Ms. Lisa Robinow Chiang(78)Newfield  
Mr. William K. Witte, Jr.(78)Nyack  
Dr. Karen Kimball(76)Poestenkill  
Ms. Carmen A. Curtis(88)Rochester  
Dr. Tillman F. Farley(79)Rochester  
Dr. William F. Haxby(71)South Nyack  
Ms. Emily Adams Pugh(86)Spencer  
Mr. Russell B. Urban-Mead(85)Staatsburg  
Mr. Ronald M. Bildstein(72)Syracuse

#### North Carolina

Ms. Sharon M. Stern(90)Carrboro  
Ms. Julia D. Welch(77)Chapel Hill  
Dr. Christopher K. Foley(84)Durham  
Mr. Karl F. Korfmacher(86)Durham  
Ms. Mary-Russell Roberson(86)Durham  
Mr. Timothy J. Williams(76)Durham

#### North Dakota

Mr. L. D. Blanich(42)Fargo  
Mrs. John Allen Brophy(53)Fargo  
Mr. C. Guy LaFortune(90)Fargo

#### Ohio

Mr. Wallace W. Ulrich(48)Akron  
Mr. James E. Evans(76)Bowling Green  
Mr. Joseph Mancuso(55)Bowling Green  
Mr. Scott D. Ritger(83)Cincinnati  
Mr. Peter J. Whiting(82)Cleveland Heights  
Mr. Geoffrey O. Seltzer(82)Columbus  
Mr. David A. Becker(82)Hiram  
Mr. Richard J. Kohlan(84)Loveland  
Ms. Marcia G. Bjornerud(83)Oxford  
Mrs. Joan H. Hull(50)Waverly

Mr. Keith D. Keefer(74)West Chester  
Ms. Marcia Keefer(75)West Chester

### Oklahoma

Dr. William E. Henry(69)Bartlesville  
Mr. John A. Cromwell(90)Enid  
Mr. Bruce G. Langhus(66)Oklahoma City  
Ms. Holly A. Ewing(89)Stillwater  
Mrs. Laurel C. Babcock(67)Tulsa  
Mr. Daniel C. Hitzman(79)Tulsa

### Oregon

Mr. James F. Anderson(41)Corvallis  
Ms. Anna K. Bandick(90)Corvallis  
Dr. John H. Lyford(50)Corvallis  
Mr. David W. Schacht(40)Corvallis  
Ms. Lisanne Pearcy Scott(82)Corvallis  
Mr. Erik R. Chapman(85)Eugene  
Ms. Mary A. Cunningham(86)Eugene  
Mr. David R. Purkey(83)Eugene  
Mark H. Reed(71)Eugene  
Mr. David S. Smith(86)Eugene  
Mrs. Meryl Rosenfeld Haber(78)Lake  
Oswego  
Ms. Susan Beeler Queary(88)Portland  
Mr. Timothy D. Schoonmaker(82)Portland  
Mr. John D. Sorlie(86)Portland  
Mr. David M. Clark(62)Sheridan  
Ms. Amy Sager Patton(83)Tigard

### Pennsylvania

Ms. Elizabeth J. Scream(84)Bethlehem  
Mr. Jeffrey C. Strasser(87)Bethlehem  
Dr. Bobb Carson(65)Coopersburg  
Mr. Michael W.  
McLanahan(60)Hollidaysburg  
Ms. Elizabeth Dyer Clary(81)Phoenixville  
Mr. John C. Neemes III(59)Pittsburgh  
Ms. Elizabeth L. Hunt(90)State College  
Mr. Matthew C. Masotti(83)Warrington  
Mr. Don D. Brothers(50)Waynesboro

### Rhode Island

Dr. Douglas R. Robbins(68)Barrington  
Peter S. Dixon, M.D.(74)East Greenwich  
Ms. Sharon L. Frank  
Wichman(86)Pawtucket  
Dr. Jan Tullis(65)Providence  
Terry E. Tullis(64)Providence

### South Dakota

Captain Gregory H. Lufkin(83)Rapid City

### Tennessee

Dr. H. James Dorman(49)Cordova  
Mr. Lee R. Riciputi(85)Knoxville  
Mrs. Elizabeth D. Wright(78)Knoxville  
Ms. Ellen D. Smith(74)Oak Ridge  
Mr. Tom McCabe(86)Townsend  
Ms. Bonnie Wong(88)Townsend

### Texas

Mr. Thomas E. Hoak(85)Austin  
Miss Bambi Marie Lowman(75)Austin  
Mr. Michael Macicak(87)Austin  
Mr. Jerry Alan McNeish(79)Austin  
Mr. David C. Tolley(79)Bellaire

Ms. Barbara J. Waugh(85)Bellaire  
Ms. Patricia Cueva(80)Corpus Christi  
Dr. John W. Goodge(80)Dallas  
Ms. Vicki L. Hansen(80)Dallas  
Mr. Craig Knutson(76)Dallas  
Mr. Steven D. Hulke(70)DeSoto  
Dr. Elizabeth Y. Anthony(75)El Paso  
Mr. John Sharry(73)Garland  
Ms. Susanna S. Calvo(75)Houston  
Mr. Alan R. Carroll(80)Houston  
Mr. Richard N. Fiore(73)Houston  
Mr. Mark Buchanan Gordon(84)Houston  
Ms. Karen Hoffman(76)Houston  
Mr. Jerry R. Kyle(37)Houston  
Mr. William B. Maze(76)Houston  
Mr. Steven B. Miller(80)Houston  
Mr. Dean B. Millman(51)Houston  
Mr. Thomas A. Riley(84)Houston  
Mr. S. Douglas Robbins(78)Houston  
Ms. Christine Rossen(82)Houston  
Mr. Stephen T. Sutton(83)Houston  
Ms. Lisa W. Ryan(82)Kingwood  
Dr. Daniel Schultz-Ela(78)Leander  
Mr. James F. Fisher(50)Lubbock  
Mr. William A. Hollweg(58)Midland  
Mr. John R. Kirwan(47)Midland  
Mrs. Kathleen D. Rettenmaier(83)Midland  
Ms. Emily J. Ulmschneider(74)Midland  
Mr. Loyd Beaurline(43)Mission  
Mr. William G. North(63)Missouri City  
Ms. Diane R. Smith(77)San Antonio  
Dr. Christina L. Szigeti(83)San Antonio  
Mr. William G. Wortham(73)San Antonio  
Mr. Ronald W. Nordquist(68)Woodlands

### Utah

Dr. John J. Anderson(52)Cedar City  
Mr. Dale W. Goddard(86)Salt Lake City  
Mr. Brian M. Kamm(83)Salt Lake City  
Mr. Gary L. Walvatne(81)Salt Lake City  
Ms. Diana Willson(76)Salt Lake City  
Mr. Bruce W. Yeomans(77)West Valley  
City

### Vermont

Daniel B. Sontag, M.S.S.(82)Brattleboro  
Mrs. Janet C. Chabot(80)South Woodstock  
Ms. Sandra S. Haupt(80)Woodstock

### Virginia

Ms. Phyllis R. Brenner(51)Alexandria  
Mrs. James Q. May(41)Alexandria  
Ms. Marla A. Dockery(88)Arlington  
Mr. Loren E. Henning(85)Arlington  
Ms. Patricia J. McWethy(68)Arlington  
Ms. Brenda A. Pommerenke(78)Arlington  
Mr. Ralph M. Welliver(82)Berryville  
Ms. Barbara J. Taylor(77)Christiansburg  
Ms. Susan F. Dolgin(83)Falls Church  
Mr. Robert T. Herbolsheimer(76)Falls  
Church  
Mr. Joseph P. Riva, Jr.(57)Great Falls  
Mr. James R. Estabrook(74)Herndon  
Mr. Bradley H. Werrell(85)Palmyra  
Ms. Amy Abel(83)Reston  
Ms. Kathleen Gohn(76)Reston  
Mr. James R. Harrington(78)Reston

Mr. Allan F. Matthews(37)Reston  
Mr. Edward C. Vogel(29)Vienna  
Lt. Cmdr. John T. Been(58)Virginia Beach  
Ms. Rebecca L. Arenson(90)Wallops  
Island  
Ms. Heather Macdonald(76)Williamsburg

### Washington

Mr. Eric R. Simonson(77)Ashford  
Mr. John H. Snedeker(49)Bellevue  
Mr. Warren E. Wilson(75)Bellevue  
Mr. Robert J. Cross(47)Bellingham  
Mr. Mark F. Helpenstell(79)Clinton  
Mr. John L. Smoot(83)Kennewick  
Ms. Heather S. Saunders(77)Olympia  
Mr. Clyde L. Smith(59)Point Roberts  
Professor Lawrence D. Meinert(75)Pullman  
Mr. Dean B. Ingemansen(84)Puyallup  
Ms. Trina M. Blake(87)Seattle  
Mr. Peter F. Cole(85)Seattle  
Ms. Anne H. Drinkhouse(81)Seattle  
Mr. Andrew L. Garrett(90)Seattle  
Ms. Margaret R. MacEachern(87)Seattle  
Ms. Christine A. Massey(86)Seattle  
Mr. Bradford C. Miller(85)Seattle  
Mr. Andrew L. Moore(90)Seattle  
Mr. Bruce K. Nelson(77)Seattle  
Mr. Peter W. Reiners(91)Seattle  
Ms. Augusta Sedoff(79)Seattle  
Ms. Lona L. Sepessy(78)Seattle

### Wisconsin

Ms. Martha C. Barrett(80)Baraboo  
Ms. Jean K. Buchanan(80)Barronett  
Mr. Scott F. Tice(80)Barronett  
Mr. Wilbur F. McLean(41)Boulder Junction  
Mr. G. Andrew Larsen(61)Cedarburg  
Mr. Brian H. Kelly(82)Cross Plains  
Dr. Jean L. Hoff(78)Eau Claire  
Dr. Ruth Hale(50)Hager City  
Mrs. J. R. Hacklander(50)Janesville  
Mr. E. William Schacht(50)Lancaster  
Mr. Brian L. Beard(86)Madison  
Dr. Philip E. Brown(74)Madison  
Mr. Christopher P. Carlson(87)Madison  
Sherren C. Clark(82)Madison  
Mr. Rowland E. Cromwell(89)Madison  
Mr. Robert P. Meyer(46)Madison  
Ms. Lisa A. Morrison(86)Madison  
Mr. Christopher Neumann(79)Madison  
Ms. Lisa D. Shepherd(87)Madison  
Mark G. Timmerman, M.D.(80)Madison  
Ms. Lissa Keani Field(82)Menasha  
Mr. Gordon N. Keating(88)Middleton  
Mr. Bruce E. Brown(52)Milwaukee  
Mr. William C. Culley, Jr.(50)Milwaukee  
Mr. Norris W. Jones(59)Oshkosh  
Ms. Andrea A. Earley(90)Racine  
Lloyd C. Pray(41)Verona

### Wyoming

Miss Patti L. Kimble(78)Casper  
Ms. R. Kelly Ravner(86)Jackson  
Mr. Benjamin R. Edwards(89)Laramie  
Mr. Mark A. Newcomb(90)Wilson



### Canada

Mr. Alain A. Kahil(64)Calgary  
Mr. Bruce E. Nesbitt(73)Edmonton  
Ms. Martha L. Bond(80)St. Laurent  
Mr. Harry W. Nelson(83)Vancouver

### Other Countries

Mr. Brooks H. Wallin(78)France  
Mr. Brian L. Fox(80)Great Britain

Ms. Sarah E. Benn(83)Japan  
Mr. Gustave I. Tolson(83)Mexico  
Ms. Kari M. Paulson(89)Senegal  
Ms. Margaret M. David(84)Switzerland

### Address Missing

Mr. Matthew A. Bertash(59)  
Mr. Clinton A. Cowan(83)  
Mr. Paul W. Fellman(40)

Ms. Elizabeth B. Gronen(83)  
Mr. Kenneth V. Powers(73)  
Mr. John C. Preihs(50)  
Miss Marjorie J. Rodgers(67)  
Mr. David J. Rowan(80)  
Mr. Edwin Schneeberg(67)  
Mr. Tom N. Thompson(54)  
Mr. Mark Y. Weisman(68)

## Mailing List Records

(If you have corrections to this list please send them either to the Geology Department or to Central Records, Carleton College, Northfield, MN 55057)

- Ms. Amy Abel '83  
2223 Cedar Cove Court  
Reston VA 22091-4103  
Energy Policy Analyst  
Library of Congress
- Emily Finn Adams '86  
See Ms. Emily Adams Pugh
- Mr. Roger D. Aines '78  
2681 Pillsbury Court  
Livermore CA 94550  
Geochemist  
Lawrence Livermore
- Mr. Robert J. Alexander '83  
6055 General Meyer Ave.  
New Orleans, LA 70131-2011  
Student  
SUNY-Albany
- Ms. Katrina E. Allen '88  
401 Ridgewood Avenue, #103  
Minneapolis MN 55403
- Mrs. Kimberly A. Allen '87  
(Kimberly A. Sollenberger)  
2316 Goldenrod Street  
Sarasota FL 34239  
Staff Chemist  
Mote Marine Laboratory
- Terrice Dee Allen '68  
See Ms. Terrice Tharp
- Amy B. Altman '73  
Post Office Box 736  
La Jolla CA 92038-0736
- Mr. Walter Alvarez '62  
Dept. of Geology &  
Geophysics  
University of California  
Berkeley CA 94720-0001  
Professor  
University of California
- Mr. Bruce C. Anderson '55  
40 North SanRafael  
Pasadena CA 91105-1248  
Investment Management  
Consultant  
Getty Oil Co.
- Mr. James F. Anderson '41  
2800 Northwest 29th Street, #7  
Corvallis OR 97330-3543
- Dr. John J. Anderson '52  
149 South 300 West  
Cedar City UT 84720-3211
- Ms. Karin H. Anderson '80  
(Karin A. Hargie)  
1507 Janet  
Downers Grove IL 60515-1845  
Claims Specialist  
Shand Morahan
- Ms. Sharon J. Anderson '83  
University of Michigan  
Dept. of Crop & Soil Science  
East Lansing MI 48824-1325  
Assistant Professor  
Michigan State University
- Mr. Charles B. Andrews '73  
5101 White Flint Drive  
Kensington MD 20895-1038  
Vice President  
S.S. Papadopolos & Associates
- Dr. Elizabeth Y. Anthony '75  
(Elizabeth Youngblood)  
2320 North Virginia Street  
El Paso TX 79902  
Assistant Professor  
University of Texas at El Paso
- Ms. Rebecca L. Arenson '90  
Box 16, Enterprise Street  
Wallops Island VA 23337  
Pre-College Instructor  
Marine Science Consortium
- Mr. Rodolfo J. Argueta '88  
10180 E Bella Vista  
Scottsdale AZ 85258
- Mr. L. Clark Arnold '62  
201 East Rudasill Road  
Tucson AZ 85704-6024  
Consulting Geologist  
Self Employed
- Mr. Roger P. Ashley '62  
3114 Cowper Street  
Palo Alto CA 94306-3001  
Geologist  
U.S. Geological Survey
- Mr. Raymond Asp '50  
7250 Lewis Ridge Parkway  
Edina MN 55439  
Business Consultant  
Hormel & Company, Geo. A.
- Mr. George S. Austin '58  
700 Neel Avenue Northwest  
Socorro NM 87801-4655  
Sr. Industrial Minerals  
Geologist  
New Mexico Bureau/Mines and  
Resources
- Mrs. Laurel C. Babcock '67  
(Laurel Elizabeth Clarke)  
3363 South Braden  
Tulsa OK 74135-5235  
Research Supervisor  
Amoco Production Company
- Barbara Okamoto Bach '78  
(Barbara Beth Okamoto)  
3 Tapiola Court  
Rockville MD 20850  
Scientist  
Amoco Foundation, Inc.
- Mr. Eric M. Baer '91  
269 Pebble Beach Drive  
Goleta CA 93117  
Graduate Student  
U. of California Santa Barbara
- Dr. Martin K. Baker '57  
715 Cleveland  
Missoula MT 59801-3738  
Textile & Tapestry Artist  
Self-employed
- Ms. Anna K. Bandick '90  
2310 Northwest Van Buren  
Corvallis OR 97330
- Mr. Craig Banister '78  
825 Dahlia, #507  
Denver CO 80220  
Paste-up Artist  
US WEST Foundation
- Mr. Thomas J. Baring '83  
1035 Adams Circle, #119  
Boulder CO 80303  
Student  
University of Colorado
- Susan M. Barlow '75  
See Ms. Susan M. Dubois
- Mrs. Janet H. Barnet '80  
(Janet L. Hartwell)  
11 Hibbard Road  
Marblehead MA 01945-1526  
Special Education Teacher  
Self-employed
- Mr. Kelton D. Barr '72  
5433 Dupont Avenue South  
Minneapolis MN 55419-1645  
Hydrogeologist  
Geraghty & Miller Inc.
- Ms. Martha C. Barrett '80  
55920 Lehman Road  
Baraboo WI 53913  
Farming  
Self-employed
- Mr. Jeffrey A. Bartlett '89  
8520 Hastings Street Northeast  
Minneapolis MN 55434-4250
- Mrs. Teri L. Bauhs '80  
(Teri Lynn Haake)  
7316 Eloy Avenue  
Bakersfield CA 93308  
Analyst  
Western Geophysical



- Mr. Thomas Karl Bauhs '78  
7316 Eloy Avenue  
Bakersfield CA 93308  
Analyst  
Chevron U.S.A. Inc.
- Susan M. Baxter '86  
See Ms. Susan Baxter Grubb
- Mr. Brian L. Beard '86  
1810 Greenway Cross, #3  
Madison WI 53713-3034
- Kendra Lee Beard '84  
See Mrs. Kendra Beard Gassel
- A. M. Beaulieu '84  
1230 Fifth Street Northeast  
Minneapolis MN 55413  
Pillsbury Company, The
- Mr. Loyd Beaurline '43  
812 Volz Lane  
Mission TX 78572
- Mr. David A. Becker '82  
12068 Abbott Road  
Hiram OH 44234  
Production Manager  
Camet
- Susan J. Beeler '88  
See Ms. Susan Beeler Queary
- Lt. Cmdr. John T. Been '58  
904 Townsend Drive  
Virginia Beach VA 23452  
Program Manager  
CAE-LINK
- Ms. Melinda G. Bell '80  
25 Chautauqua Park  
Boulder CO 80302  
Science Teacher  
St Vrain Valley School Dist.
- Ms. Sarah E. Benn '83  
Freedom Co.-Dai-Ni Sunshine  
Bldg  
Nishi gosho den-cho 68-1  
Murasakino Kita-ku, Kyoto 603  
Japan  
Writer and Translator  
Freedom Co.
- Mr. George S. Bentley '74  
3337 16th Avenue South  
Minneapolis MN 55407-2301  
Sales  
Roots & Fruits Cooperative  
Produce
- Mr. James Allan Berg '77  
2210 Highland Parkway  
St. Paul MN 55116-1106  
Project Hydrogeologist  
Dames & Moore
- Mr. Fred W. Bergen '49  
1565 Hawk View Drive  
Leucadia CA 92024-1274  
Shell Oil Company Foundation
- Mr. Bret L. Berglund '85  
Post Office Box 242013  
Anchorage AK 99524  
Marine Scientist  
America North
- Mr. Roger H. Berglund '57  
5701 Susan Avenue  
Minneapolis MN 55439  
Sales Marketing  
Grand Metropolitan, The
- Mr. John M. Bernstein '86  
2119 Third Avenue South  
Minneapolis MN 55404-2640  
Legal Assistant  
Leonard, Street, Deinard
- Mr. Matthew A. Bertash '59  
The Reverend Peter Besenbruch  
'79  
94-535 Anania Court, #101  
Mililani HI 96789  
Rector  
St. Stephens Episc. Church
- Mr. Donald H. Beutner '50  
65 Columbine Lane  
Parachute CO 81635
- Mr. David M. Bice '81  
615 Union Street  
Northfield MN 55057  
Geology Professor  
Carleton
- Dr. M. E. Bickford, Jr. '54  
4802 Ormonde Drive  
Cazenovia NY 13035-9348  
Professor of Geology  
Syracuse University
- Mr. Christopher S. Bierman '83  
409 Elm Street  
Northfield MN 55057-2334
- Mr. Ronald M. Bildstein '72  
102 Adams Avenue  
Syracuse NY 13206-1003  
Unkown  
Minuteman Press
- Ms. Mary Horak Binger '79  
(Mary Elizabeth Horak)  
91 Dellwood Avenue  
White Bear Lake MN 55110-  
1403  
Homemaker
- Mr. Finley C. Bishop '72  
2111 Orrington Avenue  
Evanston IL 60201-2913  
Professor of Geological  
Sciences  
Northwestern University
- Ms. Marcia G. Bjornerud '83  
947 Silvoor Lane  
Oxford OH 45056  
Professor of Geology  
University of Miami
- Ms. Trina M. Blake '87  
414 Prospect Street, #1  
Seattle WA 98109-3847  
Attorney  
Seattle - King County Public  
Defenders
- Mr. L. D. Blanich '42  
81 15th Avenue North  
Fargo ND 58102-2745  
Sales Mgr&Geologist  
Ames Sand & Gravel
- Mr. Ethan E. Bleifuss '82  
2313 23rd Avenue South  
Minneapolis MN 55404  
Science Teacher  
Independent School District  
196
- Mr. J. Harrison Blu '44  
15 Meadowlake Court  
Winter Haven FL 33884-1314  
3M Foundation, Inc.
- Alexander C. Boardman '49  
3015 South Garfield  
Denver CO 80210-6627  
Geologist  
Self-employed
- Ms. Martha L. Bond '80  
(Martha L. Buss)  
2715 Keller Boulevard  
St. Laurent, H4K1L-8 Quebec  
Canada  
Contract Geologist  
La Farge Canada Inc
- Ms. Judith Boudreau '70  
(Judith A. Vandenberg)  
3245 Holmes Avenue South  
Minneapolis MN 55408  
Hydrologist  
Minnesota Department/Natural  
Resources
- Mr. Aaron R. Bransky '81  
1925 Woodland Avenue, #1  
Duluth MN 55803-2465  
Federal Courts
- Heidi M. Bredenbeck '82  
See Ms. Heidi M. Wells
- Mr. Richard F. Bremicker '50  
2216 Sky Line Drive  
Waterloo IA 50701-9731
- Ms. Phyllis R. Brenner '51  
(Phyllis M. Rudstrom)  
2205 Martha's Road  
Alexandria VA 22307-1827
- Ms. Christine M. Brick '79  
904 Monroe  
Missoula MT 59802-3712  
Hydrologist  
University of Montana
- Mr. Derek L. Brooks '91  
20 Linden Court  
New City NY 10956-5529
- Mrs. John Allen Brophy '53  
(Margaret A. Bryant)  
702 South Drive  
Fargo ND 58103-4932  
Homemaker
- Mr. Don D. Brothers '50  
12368 Mentzer Gap Road  
Waynesboro PA 17268  
Consultant  
Self-employed
- Mr. Bruce E. Brown '52  
1025 West Montclair  
Milwaukee WI 53217-4452  
Associate Professor  
University of Wisconsin
- Mr. Norman N. Brown '84  
23 San Marcos Trout Club  
Santa Barbara CA 93105-9726  
Graduate Student  
U. of California-Santa Barbara
- Dr. Philip E. Brown '74  
14 Rye Circle  
Madison WI 53717-1226  
Professor of Geology  
University of Wisconsin
- Mr. Elliot J. Bruhl '84  
Post Office Box 205  
23152 Maricopa Road  
Indian Hills CO 80454  
Hydrogeologist  
Canonie Environmental  
Services
- Margaret A. Bryant '53  
See Mrs. John Allen Brophy
- Mr. William D. Bryant, Jr. '55  
5489 Blossom Dale Drive  
San Jose CA 95124-6041  
SALESMAN  
Lane Publishing

- Ms. Jean K. Buchanan '80  
Route 1  
21125 Timberland Road  
Barronett WI 54813-9801  
Farming  
Self-employed
- Mr. Richard Buchheit '56  
512 Roosevelt Avenue  
Eveleth MN 55734  
Owner, Mgr, Consultant  
Boise Cascade Corporation
- Dr. Edwin C. Buffington '41  
1015 Devonshire Drive  
San Diego CA 92107-4003
- Mr. Neal R. Bullington '60  
5880 London Drive  
Traverse City MI 49684-8638
- Mr. Stephen H. Burch '60  
Route 2, Box 58  
Nashville IN 47448-9605  
Consultant  
On-Site Power Consultants
- Mr. Damian P. Burke '79  
1860 Deer Run Drive  
Montgomery IL 60538  
Computer Science
- Mr. William D. Burt '60  
Six Roanoke Road  
Wellesley MA 02181-6930  
Security Analyst  
Baring America Asset  
Management
- Martha L. Buss '80  
See Ms. Martha L. Bond
- Ms. Perdita D. Butler '86  
c/o Agroecology Program  
UCSC  
Santa Cruz CA 95064  
student  
University of California
- Ms. Lorie S. Cahn '77  
865 East 1300 N  
Shelley ID 83274-5134  
Hydrogeologist  
UNC Geotech
- Ms. Jeannette A. Calhoun '80  
763 South Hanover Avenue  
Newbury Park CA 91320  
Senior Geologist  
Leighton & Associates, Inc.
- Georgane R. Callaizakis '79  
See Ms. Georgane Higgins
- Ms. Susanna S. Calvo '75  
811 Saybrook Lane  
Houston TX 77024-4505  
McKenzie Methane
- Mr. Robert B. Cameron '37  
Post Office Box 518  
Deer River MN 56636
- Ms. Karen M. Campbell '79  
246 Park Avenue  
Arlington MA 02174-7441  
Earth & Planetary Sci. Librarian  
Massachusetts Inst. of  
Technology
- Mr. Robert W. Campbell '67  
Post Office Box 2001  
Diamond Springs CA 95619-  
2001  
President  
Sierra Technology and  
Resources, Inc.
- Susan Campbell '78  
See Susan LaCroix
- Ms. Jennifer H. Carey '87  
308 South Sixth Street East  
Missoula MT 59801  
Student  
University of Montana
- Mr. Glen B. Carleton '85  
351 Berwyn Avenue  
Ewing NJ 08618  
Hydrologist  
USGS
- Mr. Christopher P. Carlson '87  
4609 Crescent Road, #1  
Madison WI 53711  
Hydrogeologist  
Wisconsin DNR
- Mr. Gerald W. Carlson '85  
733 Windingpath Lane  
St. Louis MO 63021  
Lab Technician  
Ethyl Corporation
- Ms. Katherine A. Carlson '86  
(Katherine A. Heimes)  
734 Lambkins  
Saline MI 48176  
Homemaker
- Mr. Lee B. Carpenter '49  
4904 Cleveland Place  
Metairie LA 70003-1141
- Ms. Carolyn E. Carr '88  
1420 Como Avenue  
St. Paul MN 55108-2540  
Graduate Student  
University of Minnesota
- Mr. Alan R. Carroll '80  
Post Office Box 2189  
Houston TX 77252-2189  
Exxon Production Research Co.
- Dr. Bobb Carson '65  
1576 Parkland Road  
Coopersburg PA 18036  
Professor  
Lehigh University #3
- Ms. Diane E. Cassidy '87  
Post Office Box 126  
Woodbury CT 06798  
Rensselaer Polytechnic  
Institute
- Janet Cathey '80  
See Mrs. Janet C. Chabot
- Dr. Gail Anne Cederberg '77  
37 Bucks Mill Road  
Colts Neck NJ 07722-1617  
Senior Consultant  
ENVIRON Corporation
- Mrs. Janet C. Chabot '80  
(Janet Cathey)  
Rural Route 1, Box 19  
South Woodstock VT 05071  
Draftsman  
Pantel Associates
- Mr. Erik R. Chapman '85  
1445 East 19th, #11  
Eugene OR 97403-1430  
Student  
University of Oregon
- Mr. Robert M. Chapman '41  
155 Pineview Lane  
Menlo Park CA 94025
- Mr. John N. Chase '55  
161 East 107th Street Circle  
Bloomington MN 55420-5313  
Claim Representative  
State Farm Companies  
Foundation
- Ms. Julie Chen '84  
1010 Massachusetts Avenue,  
#46  
Cambridge MA 02138
- Ms. Lisa Robinow Chiang '78  
(Lisa Sara Robinow)  
343 Main Street  
Newfield NY 14867  
Attorney  
Cornell University
- Mr. Stephen S. Childress '84  
112 Dupee Place  
Wilmette IL 60091-3402  
Packer  
Marshall Field & Co.
- Mrs. Virginia W. Christenson  
'46  
(Virginia Warren)  
1627 South Kline Court  
Lakewood CO 80226  
Occidental Charitable  
Foundation
- Lucy Marylka Chronic '79  
See Ms. Lucy M. Hinze
- Ms. Jean Chu '73  
MIT 54-627  
Cambridge MA 02139  
Visiting Scientist  
M.I.T.
- Dr. H. Victor Church '36  
2000-7 Ashe Road  
Bakersfield CA 93309  
Consultant Geologist  
Self-employed
- Mr. David M. Clark '62  
20950 Southwest Rock Circle  
Road  
Sheridan OR 97378  
Planning & Renovation Officer  
The Delphian School
- Sherren C. Clark '82  
2110 Rusk Street  
Madison WI 53704  
Staff Engineer  
Texaco Foundation
- Laurel Elizabeth Clarke '67  
See Mrs. Laurel C. Babcock
- Ms. Elizabeth Dyer Clary '81  
(Elizabeth J. Dyer)  
136 Third Avenue  
Phoenixville PA 19460  
College Counselor  
Westtown School
- Ms. Gail P. Clement '81  
(Gail C. Peretsman)  
9705 Southwest 106th Avenue  
Miami FL 33176  
Geologist  
Ocean Drilling Prog
- Mary Ann Clow '62  
See Mrs. Mark A. Wightman
- Mr. Binks Colby-George '88  
54 Monroe Lane  
Topsham ME 04086  
Hydrogeologist  
Hazwrap Group
- Mr. Peter F. Cole '85  
2825 Northeast 110th Street  
Seattle WA 98125  
Registrar  
Overlake School

- Dr. James D. Collier '76  
3603 County Road 141  
Durango CO 81301-7667  
Assistant Prof/Geology  
Ft. Lewis College
- Mr. Kenneth O. Collier '76  
1085 Lincoln Avenue  
St. Paul MN 55105  
Magazine Editor  
The Family Handyman  
Magazine
- John A. Colman '73  
21 Pine Street  
Concord MA 01742-3018  
Hydrologist  
U.S. Geological Survey
- Ms. Gretchen J. Colonius '86  
13200 Alpine Drive  
Anchorage AK 99516-3131  
Environmental Scientist  
ENSR Engineering
- Mr. H. P. Constans III '40  
Route 1 Box 189  
Ponsford MN 56575-9739
- Jan Ann Conway '65  
See Dr. Jan Tullis
- Ms. Kari M. Cooper '91  
808 Coleman Avenue, #20  
Menlo Park CA 94025  
Geologist  
USGS
- Mr. J. Clark Costen '80  
314 East 62nd Street, #5-B  
New York NY 10021  
Massage Therapist  
Prof Phys Therapy, Inc.
- Mr. Gary A. Coulter '83  
8824 Dome Circle  
Eagle River AK 99577  
Geologist  
Cominco Alaska
- Mr. Clinton A. Cowan '83  
Student  
Queens University
- Tim Cowdery '83  
3348 Girard Avenue South  
Minneapolis MN 55408-3444  
Graduate Student  
University of Minnesota
- Mr. Erich S. Cowgill '91  
938 Clark Avenue, #23  
Mountain View CA 94040  
Ski Technician/Retail  
The Pacific Mountaineer
- Mr. Morgan J. Cowles '92  
122 Circle Drive  
Santa Fe NM 87501
- Ms. Rebecca Craven '81  
Box 440  
316 Lapwai Street  
Winchester ID 83555-0440  
Deputy Counsel  
Nez Perce Tribe
- Mrs. Joy Anne Crisp '79  
(Joy Anne Miller)  
2575 Westvale Court  
Duarte CA 91010  
Research Scientist  
Jet Propulsion Laboratory
- Elisabeth A. Crittenden '66  
See Mrs. Elisabeth C.  
Schwarzman
- Mr. John A. Cromwell '90  
Post Office Box 1109  
Enid OK 73702-1109  
Ensign  
U.S. Coast Guards
- Mr. Rowland E. Cromwell '89  
Student Center Foundation  
315 North Mills Street  
Madison WI 53715  
Student  
University of Wisconsin
- Mr. Sumner M. Crosby III '84  
2302 Willard Street  
Wilmington DE 19806-1234  
Teacher  
Hopkins Grammar
- Mr. Robert J. Cross '47  
715 North Garden Street, #101  
Bellingham WA 98225
- Ms. Patricia Cueva '80  
3626 Bentwood Lane  
Corpus Christi TX 78415-3041  
Student
- Mr. William C. Culley, Jr. '50  
9418 North Green Bay Road,  
#131  
Milwaukee WI 53209-1008  
Sales  
Steel Warehouse of Wisconsin
- Mr. R. Briggs Cunningham '79  
11701 Baca Road  
Conifer CO 80433-7522  
Cartographer  
Marietta/Martin Corporation  
Foundation
- Ms. Mary A. Cunningham '86  
Department of Geography  
University of Oregon  
Eugene OR 97403  
Student  
U of Oregon, Eugene
- Ms. Karen E. Cunyngnam '84  
450 Dodon Road  
Davidsonville MD 21035-2501
- Ms. Carmen A. Curtis '88  
737 East Avenue, #1  
Rochester NY 14607  
Teacher  
Rochester Public Schools
- Mr. Alan Hughes Cutler '75  
5710 South Blackstone Avenue  
Chicago IL 60637  
Research Assoc  
Smithsonian Inst
- Mr. Ivor T. Dahlin, Jr. '58  
2095 Fry Street  
St. Paul MN 55113-5637  
MFG REPRES  
SELF-EMPLOYED
- Ms. Louise L. Dale '46  
(Louise Leibold)  
5336 South Country Club Way  
Tempe AZ 85283-2412
- Wesley R. Danskin '78  
10535 Scripps Trail  
San Diego CA 92131-2614  
Hydrologist  
U. S. Geological Survey
- Ms. Margaret M. David '84  
Wangen Strasse 14  
CH-860  
Dubendorf  
Switzerland
- Mr. Donald M. Davidson, Jr.  
'61  
316 Greenwood Acres  
De Kalb IL 60115-1043  
Assistant Provost for Res  
Planning  
Northern IL Univ
- Elizabeth Davidson '76  
See Elizabeth D. Munter
- Ms. Lynn A. Davies '82  
784 South Emerson Street  
Denver CO 80209-4341  
Environmental Consulting  
PRC Environmental  
Management, Inc.
- Ms. Dorothy P. Davis '78  
3605 Leavenworth Court  
Omaha NE 68105  
Staff Attorney  
Peter Kiewit Foundation
- George-Ann Davis '73  
See Ms. George-Ann D.  
Maxson
- Kenneth Dawkins '59  
768 Goodrich Avenue  
St. Paul MN 55105-3343  
President  
Voyageur Asset Management  
Group
- Laura Lynnett Day '86  
See Mrs. Laura L. Moore
- Georganna Dean '47  
See Mrs. Donald P. Dickson
- Ms. Marie Del Toro '79  
2017 North Tejon Street  
Colorado Springs CO 80907  
Civil Engineer-Hydrologist  
City of Colorado Springs Water  
Division
- Mr. Peter A. Delamere '91  
656 Fairbanks Street, #A-2  
Fairbanks AK 99709  
Research Asst  
University of Alaska
- Mr. David J. Deleo '58  
812 Seventh Avenue  
Two Harbors MN 55616-1458  
ASST MGR/DIV  
RESERVE MINING
- Mr. Lyman C. Dennis '33  
7160 Shoreline Drive, #4111  
San Diego CA 92122-4916  
Unocal Foundation
- Mr. William Dewey '85  
4908 California Street  
San Francisco CA 94118-1113  
Consultant  
Mutual Benefit Life
- Ms. Marjorie J. Diamond '74  
Diamond Electric  
P.O. Box 6683  
Eureka CA 95502-6683  
Electrical Contractor  
Diamond Electric
- Mr. Donald T. Dickson '61  
279 Cherry Valley Road, Route  
3  
Princeton NJ 08540-7609  
Associate Professor  
Rutgers University



- Mrs. Donald P. Dickson '47  
(Georganna Dean)  
233 Pomfret Street  
Pomfret Center CT 06259
- Mr. Bill Dinklage '89  
5137 University Drive  
Santa Barbara CA 93111-1835  
Grad Student  
University of California-Santa Barbara
- Peter S. Dixon, M.D. '74  
38-1/2 Castle Street  
East Greenwich RI 02818-3727  
Hematology-Oncology  
Fellowship  
Tufts University
- Ms. H. Roberta Dixon '49  
30111 Rainbow Hills  
Golden CO 80401-9710  
Geologist  
U. S. Geological Survey
- Ms. Marla A. Dockery '88  
1308 North Hartford Street  
Arlington VA 22201-5005  
Staff Associate  
The U. S. Conference of Mayors
- Ms. Susan F. Dolgin '83  
145 Annandale Road  
Falls Church VA 22046  
Program Analyst  
Environmental Protection  
Agency
- Mr. Jeffrey P. Donald '89  
Post Office Box 450  
Ely MN 55731-0450
- Mr. Alton C. Dooley Jr. '91  
LSU Museum of Geoscience  
313C Old Geology  
Baton Rouge LA 70803
- Dr. H. James Dorman '49  
142 Walnut Creek Road  
Cordova TN 38018-9753  
Professor of Geology  
Memphis State University
- Elizabeth Doull '78  
See Mrs. Elizabeth D. Wright
- Ms. Ranaye B. Dreier '78  
104 Oak Lane  
Oak Ridge IN 37830-4046  
Research Staff Scientist  
Marietta/Martin Corporation  
Foundation
- Mr. P. Evan Dresel '79  
9846 Hollow Glen Place  
Silver Spring MD 20910  
Geochemist  
S.S. Papadopoulos & Assoc.,  
Inc.
- Ms. Anne H. Drinkhouse '81  
18204 29th Place Northeast  
Seattle WA 98155-4157  
Grad Student  
U of WA
- Mr. Fletcher G. Driscoll '55  
28 Peninsula Road  
Dellwood MN 55110-1504  
Vice President  
Geraghty and Miller, Inc.
- Mr. James F. Dubois '75  
6550 North Calle Sin Nombre  
Tucson AZ 85718-2078  
Hydrologist  
Arizona Dept of Envir. Quality
- Ms. Susan M. Dubois '75  
(Susan M. Barlow)  
6550 North Calle Sin Nombre  
Tucson AZ 85718  
President  
DuBois Geotechnical Services,  
Inc.
- Mr. W. A. Duffield '63  
2305 Hogan, Box 4  
Flagstaff AZ 86001-1170  
Geologist  
U. S. Geological Survey
- Kathleen A. Duffy '83  
See Mrs. Kathleen D.  
Rettenmaier
- Mr. William J. Dunlap '85  
1640 Bohns Point Road  
Wayzata MN 55391  
Grad Student/Geology  
Univ of MN-Mpls
- Mr. John F. Dunn '84  
c/o Bolivia Pouch Mail  
Post Office Box 5046, Room C-  
1309  
San Ramon CA 94583-0946  
Senior Exploration Geologist  
Chevron U.S.A. Inc.
- Elizabeth J. Dyer '81  
See Ms. Elizabeth Dyer Clary
- Mrs. Jane E. Dymond '43  
(Jane Emerson)  
825 Los Diamantes  
Green Valley AZ 85614-2311  
Homemaker
- Julie E. Dynes '80  
See Ms. Julie D. King
- Ms. Andrea A. Earley '90  
5416 Gallant Fox Lane  
Racine WI 53402-2150
- Mr. Benjamin R. Edwards '89  
2411 Land, #326  
Laramie WY 82070  
Student  
University of Wyoming
- Mr. Charles D. Edwards '42  
15520 Carrie Drive  
Grass Valley CA 95949
- Ms. Linda Schalch Eickhoff '84  
(Linda H. Schalch)  
3 Danforth Drive  
Northborough MA 01532  
Hydrogeologist  
ENSR
- Jane Emerson '43  
See Mrs. Jane E. Dymond
- Mr. Theodore R. Enterline '74  
11823 East Ponderosa Lane  
Franktown CO 80116-9317  
Petroleum Geologist  
Lacuna Geological Services
- Mr. Gerald A. Erickson '59  
2630 Marshland Road  
Wayzata MN 55391-2648  
V.P. PETRO. MKTG.  
HOLIDAY STATION
- Mrs. Sinton F. Erlandson '50  
(Ruth Hale)  
20 Folcutt Road  
Kittery Point ME 03905
- Professor W. Gary Ernst '53  
1 Sunhill  
Portola Valley CA 94028  
Instructor and Dean  
Stanford University
- Ms. Sarah Mills Ervin '78  
(Sarah Jane Mills)  
7101 Jocelyn Road North  
Stillwater MN 55082  
President  
Heavy Equipment Repair, Inc.
- Mr. James R. Estabrook '74  
608 Merlins Lane  
Herndon VA 22070-3126  
Geologic Map Editor  
U.S. Geological Survey
- Mr. James E. Evans '76  
646 South Prospect Street  
Bowling Green OH 43402  
Assistant Professor of Geology  
Bowling Green State University
- Ms. Holly A. Ewing '89  
1810 West Third Street  
Stillwater OK 74074  
Greenhouse Assistant  
Quality Plants
- Lt. Col. Joel V. Falk '59  
87 Woodthrush Trail West  
Medford NJ 08055-9106
- Dr. Tillman F. Farley '79  
34 Asbury Street  
Rochester NY 14620-1914  
Physician  
Highland Hospital
- Mrs. William A. Faville '53  
(Mary H. McFarlane)  
Green Heron Lane  
Aurora IL 60506  
Homemaker
- Mr. Randall W. Fedors '79  
3066 Edison Court  
Boulder CO 80301  
Geology  
National Park Serv
- Mr. Paul W. Fellman '40
- Laura Anne Ferguson '83  
See Ms. Laura Ferguson  
Jacobson
- Lt. Thomas M. Ferris, USN '83  
4105 Georgia Street  
San Diego CA 92103-2516  
Fighter Pilot  
U.S. Navy
- Ruth Feser '50  
See Dr. Ruth Hale
- Ms. Lissa Keani Field '82  
508 Riverway  
Menasha WI 54952  
Religious Professional  
First Congregational
- Mr. N. Mark Filipi '77  
836 Overlook Place  
Eagan MN 55123  
Transportation Planner  
Metropolitan Council
- Mr. Richard N. Fiore '73  
2323 Bering Drive, #7  
Houston TX 77057-4716  
Technical Recruiter  
Stanton/Schoen Professionals

- Mr. Scott W. Fischmann '75  
6233 Idylwood Lane  
Minneapolis MN 55436-1106  
VAR Manager  
IBM Corporation
- Mr. James F. Fisher '50  
2718 East 9th Street  
Lubbock TX 79403
- Mr. G. Reid Fisher '80  
1081 Eighth Avenue  
Redwood City CA 94063  
Geologist  
US Geological Survey
- Dr. Christopher K. Foley '84  
103 Willow Point Court  
Durham NC 27703-9106  
Resident Physician  
University of North Carolina
- Mr. Gregory W. Foley '86  
30 Peterborough Street #C  
Boston MA 02215  
Medical Assistant/Ethicist  
Fenway Community Health  
Center
- Ms. Susan M. Ford '90  
612 24th Street, #7  
Golden CO 80401
- Mr. Paul L. Fossum '50  
310 Westline Drive  
Apartment B-215  
Alameda CA 94501  
Weyerhaeuser Company  
Foundation
- Elizabeth C. Foster '61  
See Mrs. Elizabeth Heim
- Mr. W. James Foster III '76  
Carats and Crystals  
580 Cypress #N4  
Pismo Beach CA 93449  
Partner  
Carats and Crystals
- Diana Fountain '76  
See Ms. Diana Willson
- Mr. Rene E. Fournier '60  
7010 Newman Street  
Arvada CO 80004-1451  
VP  
Condor Geotechnical Service
- Mr. Brian L. Fox '80  
36 Trinity Court, Grays Inn  
Road  
London, WC1X, England  
Great Britain  
Manager/Technical Support  
Appropriate Technology LTD
- Sharon L. Frank '86  
See Ms. Sharon L. Frank  
Wichman
- Mrs. Bevan M. French '38  
(Mary Hill Kueffner)  
7408 Wyndale Lane  
Chevy Chase MD 20815-3157
- Mr. Don J. Frost, Jr. '83  
5922 Welborn Drive  
Bethesda MD 20816  
Attorney  
Skadden Arps Slate Meagher &  
Flom
- Ms. Tracy G. Fullerton '78  
(Tracy G. Giefer)  
5771 West 92nd Avenue, #349  
Westminster CO 80030-3015  
Engineering Technician  
Research & Engineering  
Consultants, Inc.
- Mr. Daniel J. Gainey '49  
256 North Refugio Road  
Santa Ynez CA 93460-9701  
Rancher/Winemaker  
The Gainey Ranch
- Ms. Lisa Galblum '77  
431 Clifton Street  
Oakland CA 94618-1167  
Teacher-Visually  
Impaired/Mobility  
Oakland Unified School District
- David Gambill '77  
PGI Room M20  
Box 7600  
Los Angeles CA 90051-0600  
Geologist  
Geothermal Inc.
- Ms. Lynnette A. Gandl '77  
Geowest Golden Inc.  
530 Commons Drive  
Golden CO 80401  
Senior Hydroid  
Geowest Golden Inc.
- Mr. Richard G. Garbisch '38  
7 Perky Road  
Key Largo FL 33037
- Mr. Andrew L. Garrett '90  
7553 20th Avenue Northeast  
Seattle WA 98115  
Cystic Fibrosis Research &  
Seattle Children's Medical  
Center
- Joan M. Gasperow '74  
See Mrs. Joan G. Harn
- Mrs. Kendra Beard Gassel '84  
(Kendra Lee Beard)  
6043 North Leader Avenue  
Chicago IL 60646  
Policy Analyst  
ICF Inc.
- Tracy G. Giefer '78  
See Ms. Tracy G. Fullerton
- Ms. Virginia S. Gillerman '75  
507 Village Lane  
Boise ID 83702  
Economic Geologist  
Idaho Geological Survey
- Mr. Dale W. Goddard '86  
1062 East Kensington  
Salt Lake City UT 84105
- Ms. Sarah S. Godfrey '81  
2545 Dupont Avenue South  
Minneapolis MN 55405-3535  
Attorney  
Best & Flanagan
- Ms. Kathleen Gohn '76  
(Kathleen Krafft)  
2401 Old Trace Lane  
Reston VA 22091  
Technical Editor  
U.S. Geological Survey
- Mr. Charles R. Golder '35  
310 West 49th Street  
Kansas City MO 64112-2425
- Mr. Mark A. Gonzalez '83  
University of Denver  
Department of Geography  
Denver CO 80208  
Professor of Geography  
University of Denver
- Dr. John W. Goodge '80  
10030 Lakedale Drive  
Dallas TX 75218  
Research Scientist  
Southern Methodist University
- Mrs. Susan S. Goodspeed '76  
(Susan Stoddard)  
6514 Knox Avenue South  
Richfield MN 55423-1149  
Homemaker
- Ms. Katherine L. Gordon '82  
Three Karen Circle  
Newark DE 19713-2356  
Computer Manager  
University of Delaware
- Mr. Mark Buchanan Gordon '84  
3131 Timmons Lane #710  
Houston TX 77027  
Postdoctoral Associate  
Rice University
- Ms. Kristin A. Grady '85  
Post Office Box 3  
Castleton on the Hudson NY  
12033
- Mr. Thomas R. Grady '73  
77011A Gallatin Road  
Bozeman MT 59715-9113
- Mr. Andrew G. Graham '86  
6801 Harriet Avenue South  
Richfield MN 55423  
Environmental Geologist  
Nova Environmental Services
- Ms. Sarah B. Gramlich '89  
1720 Morton  
Ann Arbor MI 48104  
Student  
University of Michigan
- Dr. V. J. S. Grauch '75  
(Vivian J. Suits)  
13372 West 54th Avenue  
Arvada CO 80002-1710  
Geophysicist  
U.S. Geological Survey
- Ms. Julie R. Greenberg '75  
4717 Falstone Avenue  
Chevy Chase MD 20815  
Homemaker
- The Right Reverend Richard F.  
Grein '55  
Diocese of New York  
1047 Amsterdam Avenue  
New York NY 10025  
Bishop of New York  
Episcopal Church
- Mrs. Jo Ann M. Gronberg '79  
(Jo Ann Emi Murashige)  
229 Jason Way  
Mountain View CA 94043  
Hydrologist  
US Geological Survey
- Ms. Elizabeth B. Gronen '83  
Atnd for the Handic
- Mr. Stuart E. Grubb '85  
2233 15th Avenue East  
North St. Paul MN 55109-5127  
Hydrogeologist  
CH2M Hill
- Ms. Susan Baxter Grubb '86  
(Susan M. Baxter)  
2233 15th Avenue East  
North St. Paul MN 55109-5127  
Environmental Specialist  
Valmont Industries, Inc.
- Teri Lynn Haake '80  
See Mrs. Teri L. Bauhs

Mr. C. Stephen Haase '73  
603 School of Mines Road  
Socorro NM 87801  
Groundwater Geologist  
Marietta/Martin Corporation  
Foundation

Mrs. Meryl Rosenfeld Haber '78  
(Meryl Susan Rosenfeld)  
705 Country Club Road  
Lake Oswego OR 97034-2110  
Homemaker

Mrs. J. R. Hacklander '50  
(Marianne McKaig)  
Route 1, Box 158  
Janesville WI 53545-9732  
Homemaker

Mr. Norland Koucher Hagen '60  
906 Worden Avenue  
Missoula MT 59802-2932

Ruth Hale '50  
See Mrs. Sinton F. Erlandson

Dr. Ruth Hale '50  
(Ruth Feser)  
W8109 320th Avenue  
Hager City WI 54014  
Professor of Geography  
University of Wisconsin

Mr. James Creevey Hall '64  
518 Townhill Road  
New Hartford CT 06057  
Engineering and Environmental  
Cnslt  
Dames and Moore

Laurel A. Hall '81  
See Mrs. Laurel H. Maze

The Right Reverend Donald  
Hallock '30  
1805 South Balsam Street, No.  
164  
Lakewood CO 80232

Ethel I. Hamilton '42  
See Mrs. Harold S. Wonson, Jr.

Mr. Louis W. Hammel '48  
Route #3, Box 272  
Owatonna MN 55060-9802

Mr. John B. Hankins '81  
135 Bellevue Street  
Willimantic CT 06226-2736  
Hydrogeologist  
TRC Environmental  
Consultants Inc.

Ms. Kimberly A. Hannula '89  
Stanford University  
Department of Geology  
Stanford CA 94305  
Geology Student  
Stanford University

Dr. Jeffrey S. Hanor '61  
806 Bromley Drive  
Baton Rouge LA 70808-5812  
Professor  
Louisiana State University

Ms. Vicki L. Hansen '80  
10030 Lakedale Drive  
Dallas TX 75218  
Assistant Professor - Geology  
Southern Methodist University

Karin A. Hargie '80  
See Ms. Karin H. Anderson

Mr. John P. Harlan '50  
7605 South Claiborne  
New Orleans LA 70125-4052  
Geologist  
Chevron U.S.A. Inc.

Barbara J. Harms '77  
See Ms. Barbara J. Taylor

Mrs. Joan G. Harn '74  
(Joan M. Gasperow)  
6000 Anniston Road  
Bethesda MD 20817-3404  
Analyst  
Congressional Office/Tech.  
Assmts.

Mr. James R. Harrington '78  
11763 North Shore Drive  
Reston VA 22090

Mr. Randall D. Harris '82  
5165 Walnut, #26  
Chino CA 91710  
Manager  
Baker's Square Restaurant

Mr. Thad Harris '51  
Post Office Box 286  
Ouray CO 81427-0286  
Teacher  
Santa Fe Public Sch

Mr. Alan H. Hartley '69  
119 West Kent Road  
Duluth MN 55812-1152  
Superintendent  
Empire Stevedoring

Mrs. Susan Rice Hartley '68  
(Susan B. Rice)  
119 West Kent Road  
Duluth MN 55812-1152  
Astronomy Teacher  
University of Minnesota-  
Duluth

Janet L. Hartwell '80  
See Mrs. Janet H. Barnet

Joan H. Hatch '50  
See Mrs. Joan H. Hull

Mr. Charles H. Hauck '50  
705 Seventh Avenue  
Madison MN 56256-1258  
Farmer  
Self-employed

Ms. Sandra S. Haupt '80  
(Sandra M. Sopkin)  
42 Barberry Hill Road  
Woodstock VT 05091  
Environmental Law  
Tenneco Inc.

Dr. Leah A. Haworth '77  
5403 South Ridgewood Court,  
#2  
Chicago IL 60615-5337  
Geologist  
US Environmental Protection  
Agency

Dr. William F. Haxby '71  
15 Mansfield Avenue  
South Nyack NY 10960-4606  
Research Scientist  
Lamont Doherty Geo O

Elizabeth M. Hayes '86  
See Ms. Elizabeth M. Martin

Ms. Meg Hayes '72  
1617 Bannister Drive  
Anchorage AK 99508-4058  
Homemaker

Ms. Kristin Hazard '87  
470 58th Street  
Oakland CA 94609  
Geologist  
ERM-West

Mrs. Nina K. Heckman '63  
(Nina Kolb)  
507 West Michigan Avenue  
Urbana IL 61801-4949  
Algebra & Geometry teacher  
St. Matthew School

Mrs. Elizabeth Heim '61  
(Elizabeth C. Foster)  
12 Ridge Road  
Hudson MA 01749-1436  
Senior Consultant  
State Mutual Life Assurance  
Company of A

Mr. Ralph E. Heim '40  
31 Miller Hill  
Dover MA 02030-2333

Katherine A. Heimes '86  
See Ms. Katherine A. Carlson

Mr. Steven O. Helgen '90  
1934 Shryer Avenue West  
Roseville MN 55113

Mr. Mark F. Helpenstell '79  
3996 East Bailey Road  
Clinton WA 98236  
Manufacturing Engineer  
Boeing Company, The

Mr. Loren E. Henning '85  
3111 North 20th Street, #C-  
343  
Arlington VA 22201  
Environmental Scientist  
US EPA

Mr. Eiler L. Henrickson '43  
19560 Four Winds Way  
Monument CO 80132  
Prof/Geology  
The Colorado College

Kristine L. Henrickson '88  
(Kristine Lynn Kuntzman)  
19560 Four Winds Way  
Monument CO 80132  
Research  
Pikes Peak Mining Company

Dr. William E. Henry '69  
1407 Manor Drive  
Bartlesville OK 74006-6018  
Phillips Petroleum Foundation,  
Inc.

Mr. Robert T. Herbolzheimer  
'76  
2321 Senseney Lane  
Falls Church VA 22043-1705  
Attorney  
Mannatt Phelps & Phillips

Dr. Charles G. Higgins '46  
8545 Carmel Valley Road  
Carmel CA 93923



- Ms. Georgane Higgins '79  
(Georgane R. Callaizakis)  
17526 East Prentice Circle  
Aurora CO 80015-2461  
Human Resources Administrator  
Automatic Data Processing,  
Inc.
- Mr. Christopher P. Hinze '83  
Post Office Box 501  
Cascade ID 83611  
Teacher  
Cascade School District 422
- Ms. Lucy M. Hinze '79  
(Lucy Marylka Chronic)  
Post Office Box 501  
Cascade ID 83611  
Interpretive Specialist  
Boise National Forest Cascade
- Mr. Daniel C. Hitzman '79  
32 East 26th Place  
Tulsa OK 74114-2420  
President  
Geo-Microbial Technology
- Mr. Thomas E. Hoak '85  
7117 Wood Hollow Drive  
#1931  
Austin TX 78731-2557  
Grad Student/Geology  
Univ of TX
- Dr. Jean L. Hoff '78  
1427 Highland Avenue  
Eau Claire WI 54701  
Assistant Professor of Geology  
University of Wisconsin - Eau  
Claire
- Emily Jo Hoffman '74  
See Ms. Emily J. Ulmschneider
- Ms. Karen Hoffman '76  
7006 Woodfern  
Houston TX 77040-4753  
Technical Specialist  
Shell Oil Company Foundation
- Hope Hollender '39  
See Mrs. Wilfred A. Shale
- Mr. William A. Hollweg '58  
5101 North Avenue A, #119  
Midland TX 79705  
Exploration Superintendent  
Mobil Exploration &  
Production U.S.
- Mr. Eric A. Holmes '90  
2321 Dupont Avenue South,  
#12  
Minneapolis MN 55405-2765
- Mr. Jim C. Holmes '83  
369 Forest Drive Southeast  
Cedar Rapids IA 52403  
Lawyer  
Holmes & Holmes
- Mary Elizabeth Horak '79  
See Ms. Mary Horak Binger
- Mr. Charles W. Hoskins '85  
1779 Tice Valley Boulevard  
Walnut Creek CA 94595  
Graduate Student  
Univ. of Michigan-Ann Arbor,  
Bus. Sch.
- Mr. William C. Howard, Jr. '43  
19611 Trail Ridge Drive  
Sun City West AZ 85375
- George J. Hudak III '84  
1701 East First Street, #6  
Duluth MN 55812-1715  
Research Assistant - Geology  
University of Minnesota -  
Duluth
- Mr. Roger E. Huddleston '86  
37639 North Avenue  
Beach Park IL 60087  
Hydrologist  
CH2M Hill
- Ms. Elizabeth H. Hughes '80  
(Elizabeth R. Huntley)  
3301 Cutter Way  
Sacramento CA 95818-4439  
Managing-Principal-in Charge  
Dames and Moore
- Mr. William T. Hughes '80  
3437 Nut Plains Drive  
Sacramento CA 95827  
Operational Technologies  
Corporation
- Ms. Margery Hulburt '76  
4402 Gharrett  
Missoula MT 59803  
Partner  
Glacier Software
- Mr. Steven D. Hulke '70  
1127 Sawsawi Trail  
DeSoto TX 75115  
Senior Experimental Geologist  
Hunt Oil Company
- Mr. Gordon C. Hull '43  
1629 Drexel Street  
Takoma Park MD 20912-7030
- Mrs. Joan H. Hull '50  
(Joan H. Hatch)  
207 Lee Circle  
Waverly OH 45690-1597
- Mr. Donald W. Hunt '52  
1500 Holdridge Circle  
Wayzata MN 55391-2022  
Consultant  
Self-Employed
- Ms. Elizabeth L. Hunt '90  
1049 Fox Hill Road  
State College PA 16803  
Counselor/Teacher  
a wilderness camp
- Elizabeth R. Huntley '80  
See Ms. Elizabeth H. Hughes
- Mr. Edgar S. Husted '59  
1873 Gilmore Trail  
Fairbanks AK 99712-3009  
Paralegal  
Chancy Croft, Atty
- Ms. Holly L. Huyck '77  
13675 West Alaska Place  
Denver CO 80228-2425  
Prof/Geologist  
Univ of Cincinnati
- Mr. Steven E. Ingebritsen '78  
2638 Brewster Avenue  
Redwood City CA 94062-2116  
Hydrologist  
US Geological Survey
- Mr. Dean B. Ingemansen '84  
2724 5th Avenue NE, #F1  
Puyallup WA 98372-6720  
Student  
University of Puget Sound
- Ms. Catherine S. Inman '91  
408 Janalyn Circle  
Minneapolis MN 55416-3325
- Mr. Jay L. Jackson '84  
University of Arizona  
Department of Geosciences  
Tucson AZ 85721  
Research Geologist  
Exxon Education Foundation
- Mr. Brian A. Jacobson '80  
Seven Chatswood Place  
Monterey CA 93940  
Arborist  
Smith Tree Service
- Mr. John B. Jacobson '51  
3894 Quail Ridge Road  
Lafayette CA 94549-2912  
Chevron U.S.A. Inc.
- Ms. Laura F. Jacobson '83  
(Laura Anne Ferguson)  
3019 46th Avenue South  
Minneapolis MN 55406  
Reconciliation Specialist  
Aetna Foundation, Inc.
- Mr. Robert B. Jacobson '79  
U.S.G.S., W.R.D.  
1400 Independence, M. S. 200  
Rolla MO 65401  
Research Geologist  
U.S. Geological Survey
- Ms. Katherine James '86  
3602 17th Avenue South, #4  
Minneapolis MN 55407-2806  
Student  
Univ of Minnesota
- Mr. Russell G. James '50  
251 Beverly Road Northeast  
Atlanta GA 30309-2643
- Mary W. Jarboe '41  
See Mrs. James Q. May
- Constance Lynn Jefferson '69  
See Dr. Constance J. Sansome
- Ms. Melissa L. Johnson '88  
51A Eglantine Avenue  
Pennington NJ 08534  
Hydrologic Technician  
U.S. Geological Survey
- Ms. Kimberly A. Jones '80  
2717 East Waverly Street  
Tucson AZ 85716-3002  
Assistant Professor  
University of Arizona
- Mr. Norris W. Jones '59  
2834 County Road FF  
Oshkosh WI 54904-9237  
Professor  
University of Wisconsin
- Mr. Willard C. Jones '60  
6900 University Avenue, #C  
Windsor Heights IA 50311-  
1541  
Young America Corp
- Mr. Alain A. Kahil '64  
1419 Carlyle Road Southwest  
Calgary T2V 2V2 Alberta  
Canada  
President  
Canteck Consulting Ltd.
- Mr. Brian M. Kamm '83  
1854 East Kensington Avenue  
Salt Lake City UT 84108  
Controller  
Wintersteiger Division Sports
- Mr. Thomas R. Kane '81  
1101 Sibley Highway, #410  
Saint Paul MN 55118-3621  
Co-Owner  
Power Alternatives Service  
Corp.

- Mr. John R. Karl '86  
4621 First Avenue South  
Minneapolis MN 55409-2601  
Research Assistant  
Center for Applied Linguistics
- Mr. Gordon N. Keating '88  
1721 Park Street  
Middleton WI 53562-3248  
Hydrogeologist  
RMT, Inc.
- Mr. Keith D. Keefer '74  
5397 Talltree Way  
West Chester OH 45069  
Professor  
University of Cincinnati
- Ms. Marcia Keefer '75  
(Marcia S. Mergner)  
5397 Talltree Way  
West Chester OH 45069
- Mr. Brian H. Kelly '82  
8725 Baer Street  
Cross Plains WI 53528-9548  
Program Director  
WMLI-FM
- Kristin M. Kennedy '82  
See Mrs. Kristin Kennedy  
Moeller
- Mr. James E. Kiehne '68  
49 Sheridan Avenue South  
Minneapolis MN 55405-1935  
Illustrator  
Kiehne Graphics
- Capt. R. T. Kielsing, USN Ret.  
'40  
3001 Latham Drive  
Sacramento CA 95864-5645
- Dr. Karen Kimball '76  
Rural Route 1, Box 1095  
Poestenkill NY 12140
- Miss Patti L. Kimble '78  
3229 Monte Vista Drive  
Casper WY 82601  
Teacher  
Douglas Middle School
- Ms. Julie D. King '80  
(Julie E. Dynes)  
685 Sue Place  
St. Paul MN 55116  
Custom Sewer  
Zig-Zag Designs
- Mr. David L. Kirschner '84  
7320 Stewart Drive  
Shakopee MN 55346-3250  
Grad Student/Geology  
Univ of MN
- Mr. John R. Kirwan '47  
2405 Shell  
Midland TX 79705  
Attorney  
Kirwan, Kirwan & Williams
- Mr. Daniel Klemme '40  
2901 East Yorba Linda, #48  
Fullerton CA 92631-1546
- Karen E. Klusmeyer '71  
See Mrs. Karen E. Lubke
- Mr. Keith L. Knudsen '83  
655 Spokane  
Albany CA 94706  
Geologist-Hydrologist  
Balance Hydrologics, Inc.
- Mr. Craig Knutson '76  
7023 Westlake Avenue  
Dallas TX 75214  
Geologist  
Mobil North Sea, Ltd.
- Dr. Candace Kohl '69  
305 Holmwood Lane  
Solana Beach CA 92075-1274  
Research Assistant  
University of CA--San Diego
- Mr. Richard J. Kohlan '84  
180 Woodcrest Drive  
Loveland OH 45242
- Mr. Donald W. Kohls '56  
1792 South Beech Street  
Lakewood CO 80228-3702  
Vice President - Director  
Gold Fields Mining Corp.
- Nina Kolb '63  
See Mrs. Nina K. Heckman
- Mr. Karl F. Korfmacher '86  
230 West Trinity Avenue  
Durham NC 27701-1917  
Student  
Duke University
- Mr. David S. Kough '85  
1938 Gilmore  
Winona MN 55987-2154  
Student  
Univ of Wisc-Madison
- Alison Krafft '78  
See Mrs. Alison Krafft Rempel
- Kathleen Krafft '76  
See Ms. Kathleen Gohn
- Mr. Michael D. Krantz '85  
2473 West 7th Street  
St. Paul MN 55116  
Computer Consultant  
Relational Technology Inc.
- Mr. Royston Kruse '71  
10304 Grand Avenue South  
Bloomington MN 55420-5229  
Manager-International  
Distribution  
World Wide Pictures
- Mary Hill Kueffner '38  
See Mrs. Bevan M. French
- Mr. Mel A. Kuntz '61  
29126 Hiestad Drive  
Evergreen CO 80439  
Geologist  
U. S. Geological Survey
- Kristine Lynn Kuntzman '88  
See Kristine L. Henrickson
- Mr. Charles L. Kureth, Jr. '70  
22236 Cascade Drive  
Novi MI 48375  
Geologist  
CLK & Associates Inc
- Mr. Jerry R. Kyle '37  
12214 Broken Arrow  
Houston TX 77024-4215  
Consultant (Geologist)  
Self Employed
- Susan LaCroix '78  
(Susan Campbell)  
309 Oxford Street  
Northfield MN 55057-1550  
Systems Manager  
Carleton College
- Mr. C. Guy LaFortune '90  
110 1/2 Ninth Street South, #3  
Fargo ND 58103
- Mr. M. Brice Lambert '67  
Post Office Box 66  
Ekalaka MT 59324-0066  
Geologist  
Miridan Land & Miner
- Ms. Rebecca A. Lang '91  
114 West Seventh Avenue  
Post Office Box 23  
Grand Marais MN 55604
- Mr. Bruce G. Langhus '66  
1817 North Purdue Place  
Oklahoma City OK 73127-  
2827  
Geologist  
Gulf Oil Corporation
- Mr. G. Andrew Larsen '61  
N67 W5349 Cedar Court  
Cedarburg WI 53012  
Executive Director  
Riveredge Nature Center
- Mr. Christopher D. Larson '89  
1207 West 25th Street, #G  
Minneapolis MN 55405-2643  
Environmental Geologist  
Braun Intertec
- Mr. Eric R. Larson '81  
918 South Logan  
Moscow ID 83843-3121  
Woodworker  
Self-employed
- Mr. Robert C. Le May '57  
13947 Geranium Place  
West Palm Beach FL 33414-  
8657  
Sales Engineer  
Henry Pratt Co.
- Mr. William J. Le May '55  
555 Camino Rancheros  
Santa Fe NM 87501-2835  
Director, Oil Conservation  
Division  
State of New Mexico
- Mr. Steven C. LeClerq '74  
953 Box Elder Drive  
Kirkwood MO 63122  
Research Assoc./Field Director  
Johns Hopkins University
- Mr. Donald E. Lee '43  
2535 Sumac Circle  
White Bear Lake MN 55110
- Glenn Lee '80  
1606 Arbordale Drive  
Ann Arbor MI 48103-4506  
Consultant
- Dr. Jean Miller Lee '85  
(Jean Miller)  
1312 West Healey Street  
Champaign IL 61821-3816  
Veterinary Associate  
Gibson Veterinary Clinic
- Ms. Elizabeth S. Leibold '88  
Post Office Box 4682  
Steamboat Springs CO 80477  
Hydrologist  
U.S. Forest Service
- Louise Leibold '46  
See Ms. Louise L. Dale
- Mr. John F. Leland '86  
22147 Pacific Coast Highway,  
#1  
Malibu CA 90265-5071  
Teaching Assistant/Grad  
Student  
University California-Los  
Angeles

- Mr. Brian W. Leonard '83  
2818 Herefordshire Road  
Topeka KS 66614-5243  
Attorney  
McCullough Wareheim &  
LaBunker
- Mr. Clifton L. Levin '87  
50 Fourth Avenue North, #26A  
Minneapolis MN 55401-1344  
Sales  
Nature Co.
- Mr. Benjamin S. Levy '82  
30 Hayes Street  
Arlington MA 02174-2316  
Hydrogeologist  
ENSR Corporation
- Mr. David J. Lewis '89  
1180 Brighton Drive  
Tracy CA 95376  
US Peace Corps
- Mr. John R. Lewis '40  
5617 Ogden Road  
Bethesda MD 20816-3325  
Supervisory Physical Scientist  
U. S. Bureau of Mines
- Mr. William W. Lewis '37  
357 Prather Drive  
Fort Myers FL 33919
- Ms. Hilary W. Liller '89  
Post Office Box 1336  
Grand Canyon AZ 86023  
Park Ranger  
Yavapai Geology Museum
- Mr. Lowell B. Linman '50  
14851 Jeffrey Road, #138  
Irvine CA 92720
- Mr. Scott R. Linneman '83  
Box 440  
316 Lapwai Street  
Winchester ID 83555-0440
- Mr. Rodney W. Loft '41  
5325 Grandview  
Yorba Linda CA 92686  
President  
Loft Insurance Agency, Inc.
- Miss Bambi Marie Lowman '75  
702 Lamar Place, #308  
Austin TX 78752  
Grad Student  
Univ of TX
- Mrs. Karen E. Lubke '71  
(Karen E. Klusmeyer)  
112 Cove Circle  
Lafayette LA 70508-4054  
Area Geologist  
ARCO Foundation
- Ms. Mary E. Lucas '81  
1715 Delaware Street  
Berkeley CA 94703-1326  
Geologist  
Harding Lawson Associates
- Captain Gregory H. Lufkin '83  
919 St. James Street  
Rapid City SD 57701  
B-52 Navigator  
USAF
- Mr. John Lufkin '62  
2398 St. Clair Avenue  
Simi Valley CA 93063  
Consulting Geologist  
Self-employed
- Ms. Judy Lungren '79  
122 North Bozeman Avenue, #2  
Bozeman MT 59715-3622  
C.P.A.  
Video Lottery Consultanta
- Dr. John H. Lyford '50  
342 Northwest 21st Street  
Corvallis OR 97330-3181  
Professor of Biology  
Oregon State University
- Mr. Maxwell C. Lyon '80  
26800 South Academy Drive  
Palos Verdes Peninsula CA  
90274  
in charge of Outdoor Program  
Chadwick
- Ms. Katherine A. Mac Millen  
'85  
Environmental Studies Program  
University of Montana  
Missoula MT 59812  
Writing Teacher  
University of Montana
- Ms. Margaret R. MacEachern  
'87  
2127 East Shelby  
Seattle WA 98112  
Student  
University of Washington
- Mr. Robert B. MacKenzie '52  
717 North Valley Drive  
Westlake Village CA 91362  
Adjunct Professor  
California Lutheran Univ.
- Ms. Jennifer L. Macalady '91  
1945 Sage Drive  
Golden CO 80401-1748
- Ms. Heather Macdonald '76*  
14A Monument Drive  
Williamsburg VA 23185  
Associate Professor  
College of William & Mary
- Mr. David B. Macheimer '77  
640 Gentry Court  
Howell MI 48843-9700  
Unemployed
- Mr. Michael Macicak '87  
1511 B Harrell Lane  
Austin TX 78703  
Hydrogeologist  
Leggette, Brashears, and  
Graham, Inc.
- Mr. James D. Mancuso '53  
8398 Colonial Drive  
Littleton CO 80124  
President, Minerals Business  
Unit  
The Pittsburg & Midway  
Mining Co.
- Mr. Joseph Mancuso '55  
647 Wallace  
Bowling Green OH 43402-2229  
Professor of Geology  
Bowling Green State University
- Regula D. Z. Marino '77  
(Regula D. Zimmermann)  
500 Lilac Drive  
Liberal KS 67901  
Geologist  
Mobil Exploration and  
Producing, US Inc.
- Mr. Frederic R. Marschner '58  
51 Fieldbrook Place  
Moraga CA 94556-1101  
Life & Disability Agent  
NW Mutual Life Ins. Company
- Ms. Elizabeth M. Martin '86  
(Elizabeth M. Hayes)  
14 Nehemiah Road  
Shirley MA 01464-2326  
Rizzo Associates Inc.
- Mr. Robert A. Martin '60  
173 Castle Towers  
East Bethel MN 55005  
*Collector*  
Higher Education Assistance  
Foundation
- Mr. Richard A. Marton '78  
5656 Fremont Avenue South  
Minneapolis MN 55419-1629  
Geochemist  
Barr Engineering Company
- Miss Mary E. Marvin '47  
2950 Dean Parkway, #903  
Minneapolis MN 55416-4440
- Mrs. Elizabeth R. Marxsen '77  
(Elizabeth A. Rorig)  
8701 Falmouth Avenue, #105  
Playa Del Rey CA 90293-8661  
Chef-Trainee
- Mr. Matthew C. Masotti '83  
1700 Street Road, #F3  
Warrington PA 18976-2537  
Geologist  
NUS Corporation
- Ms. Christine A. Massey '86  
Department of Geology, #AJ20  
University of Washington  
Seattle WA 98195-0001  
USGS
- Mr. William W. Mast '81  
6007 Elsa Avenue  
Rohnert Park CA 94928  
Staff Engineer  
Harding Lawson Associates
- Ms. Laura Mathews '83  
2544 Harriet Avenue, #304  
Minneapolis MN 55405-3461  
Lab Technician  
University of Minnesota  
Hospitals
- Mr. William Matlack '76  
Santa Fe Pacific Mining Co.  
250 South Rock Boulevard,  
#100  
Reno NV 89502  
Santa Fe Pacific Mining Inc
- Mrs. Leonard G. Matoush '39  
(Doris M. Repke)  
2014 Southeast Harlow  
Port St. Lucie FL 33452
- Mr. Allan F. Matthews '37  
11500 Fairway Drive, #503  
Reston VA 22090-4453  
International Development  
Analyst  
US Dept of State Washington  
DC
- Mr. Daniel J. Maturen '79  
3825 Aldrich Avenue South  
Minneapolis MN 55409  
Teacher  
Roseville Public School
- Ms. George-Ann D. Maxson '73  
(George-Ann Davis)  
4235 Carver Road Northeast  
Bemidji MN 56601  
Homemaker/Plant Ecologist
- Mrs. James Q. May '41  
(Mary W. Jarboe)  
4601 Brookside Drive  
Alexandria VA 22312-1408



Mr. Joel D. Mayron '85  
628 LaPorte  
Wilmette IL 60091-2020  
Naval Officer, Pilot  
US Navy

Mrs. Laurel H. Maze '81  
(Laurel A. Hall)  
95 Union Street  
LaSalle IL 61301-2645  
Homemaker

Mr. William B. Maze '76  
1201 Bering, #41  
Houston TX 77057-2307  
Senior Research Geologist  
Exxon Production Research Co.

Mr. Mark S. McBride '67  
8722 Milford Avenue  
Silver Spring MD 20910  
Hydrogeologist  
Dames & Moore

Mr. D. Craig McCaa '86  
500 Jeanell Drive, #6  
Carson City NV 89703  
Mine Reclamation Specialist  
Bureau of Land Management

Mr. Tom McCabe '86  
Rural Route 1, Box 720  
Townsend TN 37882-9700  
Graduate Student  
University of Washington

Rev. Richard E. McCarthy '45  
12021 Brentwood Hills Blvd.  
N.E.  
Albuquerque NM 87112-3416  
Alcoholism Therapist  
Lovell Mental Health Center

Mr. Sean E. McCauley '90  
610 Woodmont Avenue  
Berkeley CA 94708  
Student  
University of California-  
Berkeley

Ms. Ruth M. McDonald '83  
Post Office Box 21794  
Albuquerque NM 87154  
Teacher  
Albuquerque Public Schools

Mr. William C. McDowell '79  
Post Office Box 2948  
Page AZ 86040  
Hydrology  
a local Engrng Firm

Mary H. McFarlane '53  
See Mrs. William A. Faville

Mr. George E. McGill '53  
University of Massachusetts  
Dept of Geology & Geography  
Amherst MA 01003  
Dept Chair/Geology  
University of Massachusetts

Marianne McKaig '50  
See Mrs. J. R. Hacklander

Sean A. McKenna '86  
16252 West 13th Avenue  
Golden CO 80401  
Research Assistant  
Colorado School of Mines

Mr. Michael W. McLanahan '60  
1111 Pine Street  
Hollidaysburg PA 16648-2323  
President/General Manager  
McLanahan Corporation

Mr. Wilbur F. McLean '41  
Post Office Box 348  
Boulder Junction WI 54512

Mr. Benjamin A. McLuckie '83  
Chief Ivan Blunka School  
New Stuyahok AK 99636  
Teaching  
Chief Ivan Blunka School

Ms. Mary E. McMillan '84  
1821 22nd Street, #102  
Boulder CO 80302  
Research  
Biological Sciences Curriculum  
Study

Mr. Jerry Alan McNeish '79  
7630 Wood Hollow, #276  
Austin TX 78731  
Hydrogeologist  
Intera Technologies

Ms. Patricia J. McWethy '68  
220 North Liberty Street  
Arlington VA 22203-1051  
Executive Director  
National Association of  
Biology Teachers

S. T. McWhinnie, Jr. '85  
1101 Wellington Court  
Ann Arbor MI 48104  
Hydrologist  
Geonics

Mr. George W. Megeath '43  
1301 South Hale Avenue, #78  
Escondido CA 92029

Prof. Lawrence D. Meinert '75  
Southwest 820 Viento Drive  
Pullman WA 99163  
Professor  
Washington State University

Marcia S. Mergner '75  
See Ms. Marcia Keefer

Ms. Karen A. Merritt '89  
7726 Southwest 36th Avenue  
Gainesville FL 32608-3633

Mr. Gordon D. Meyer '51  
Pinnacle Port, Unit A-530  
23223 Front Beach Road  
Panama City Beach FL 32413  
Kimberly-Clark Foundation

Mr. Robert P. Meyer '46  
115 Ely Place  
Madison WI 53705-4014  
Professor of Geophysics  
University of Wisconsin

Mr. Bradford C. Miller '85  
414 Prospect Street, #1  
Seattle WA 98109-3847

Jean Miller '85  
See Dr. Jean Miller Lee

Joy Anne Miller '79  
See Mrs. Joy Anne Crisp

Mr. Michael K. Miller '72  
24 Melbourne Southeast  
Minneapolis MN 55414  
Systems Analyst  
Burlington Northern  
Foundation

Mr. Rolf D. Miller '90  
2410 Fremont Avenue South  
Minneapolis MN 55405-2647

Mr. Steven B. Miller '80  
2415 Tangley Road, Apt. 19  
Houston TX 77005  
Geophysicist  
Conoco Inc.

Mr. Dean B. Millman '51  
18219 Wilstone Drive  
Houston TX 77084-3268  
USX Foundation Inc.

Sarah Jane Mills '78  
See Ms. Sarah Mills Ervin

Mr. James W. Minter '61  
474 Windermere Boulevard  
Amherst NY 14226-2825  
DEP DIR-ADMIN  
BUFFALO PSYCH C

Mrs. Kristin Kennedy Moeller '82  
(Kristin M. Kennedy)  
1425 Hoyt Avenue West  
St. Paul MN 55108  
Hydrogeologist  
Leggette Brashears & Graham

Mr. Tom C. Moglestad '70  
5535 South Lee Street  
Littleton CO 80127-1821  
Geologist  
Champlin Petroleum

Mr. Andrew L. Moore '90  
10310 15th Avenue Northeast  
Seattle WA 98125  
Grad Student  
University of Washington

Mrs. Laura L. Moore '86  
(Laura Lynnett Day)  
Seven Caleb Road  
Shirley MA 01464-2333  
Student  
Boston University

Mr. John W. Morley '85  
Rural Route 1, Box 108  
Henderson MN 56044  
Environmental Affairs Manager  
Edward Kraemer & Sons, Inc.

Ms. Jean C. Morrill '91  
2929 East 6th Street, #218  
Tucson AZ 85716  
Research Assistant  
University of Arizona

Ms. Lisa A. Morrison '86  
3001 Harvey Street #B  
Madison WI 53705  
Trade and Consumer Protection  
Wisconsin Department of  
Agriculture

Mr. Malcolm Mouat '55  
1706 Lee Circle  
Rolla MO 65401-2650

Mr. Jeffrey D. Mow '81  
Post Office Box 30  
Skagway AK 99840-0030  
Park Ranger  
National Park Service

Mr. Philipp Muessig '77  
2536 38th Avenue South  
Minneapolis MN 55406-1750  
Development Officer  
The Seward Neighborhood  
Group, Inc.

Ms. Susan M. Mullin '81  
(Susan M. Nourse)  
1793 Grams Road  
St. Paul MN 55112  
Development Worker  
Mennonite Central Committee

Elizabeth D. Munter '76  
(Elizabeth Davidson)  
12457 Alpine Drive  
Anchorage AK 99516-3121

- Jo Ann Emi Murashige '79  
See Mrs. Jo Ann M. Gronberg
- Ms. Laura Joan Nadelhoffer '78  
3642 North Bell Avenue, #1  
Chicago IL 60618  
Prototype Product Manager  
Citicorp/Citibank, N.A.
- Mr. P. Stuart Naegele '77  
2107 Bluff  
Boulder CO 80304
- Mr. Steven P. Nagel '79  
819 Valence Street  
New Orleans LA 70115-1643  
Senior Geologist  
Amoco Foundation, Inc.
- Mr. G. Rodgers Naylor III '77  
812 Fairmount Avenue  
St. Paul MN 55105  
Contracts Manager  
Cray Research Inc.
- Mr. John C. Neemes III '59  
265 Morrison Drive  
Pittsburgh PA 15216-1241  
Sales Manager Eastern Region  
Keystone Resources
- Mr. Erick R. Neher '86  
8069 Terrace Road Northeast  
Spring Lake Park MN 55432-1941  
Consultant  
Delta Environmental  
Consultants
- Mr. Kurt E. Neher '83  
3625 Silver Maple  
New Orleans LA 70131  
Senior Geologist  
Shell Offshore Inc.
- Mr. Bruce K. Nelson '77  
Dept. of Geological Sciences,  
AJ-20  
University of Washington  
Seattle WA 98195  
Assistant Professor  
University of Washington
- Mr. Bruce R. Nelson '77  
Post Office Box 464  
Altamont NY 12009  
Hydrologist  
Malcolm Pirnie & Associates
- Mr. C. Hans Nelson '59  
26360 Calle del Sol  
Los Altos Hills CA 94022-3301  
Marine Geologist  
USGS
- Mr. Harry W. Nelson '83  
3879 West King Edward Avenue  
Vancouver BC, V6S 1M9  
Canada
- Mr. Bruce E. Nesbitt '73  
10316 42nd Street  
Edmonton AB T6A 1T3  
Canada  
Professor and Assoc. Chair  
University of Alberta
- Mr. Scott A. Nesvold '90  
314 1/2 Division Street  
Northfield MN 55057
- Mr. Christopher Neumann '79  
128 Lakewood Gardens Lane  
Madison WI 53704-4662  
Homemaker
- Mr. Mark A. Newcomb '90  
Post Office Box 308  
Wilson WY 83014-0308
- Ms. Pixie Anne B. Newman '78  
1721 Grove Street  
Glenview IL 60025  
Hydrogeologist  
CH2M Hill
- Ms. Jennifer L. Nigrini '91  
510 Papyrus Drive  
La Habra Heights CA 90631-8350
- Mr. Ronald W. Nordquist '68  
6 Spotted Fawn Court  
Woodlands TX 77381  
Tenneco Inc.
- Mr. William G. North '63  
3522 East Creek Club Road  
Missouri City TX 77459  
GEOLOGIST  
Santa Fe Energy Intl
- Mr. Arthur R. Norton '74  
HC1, Box 12  
Warba MN 55793  
Geologist  
Normin Mining
- Mr. Roger A. Nosal '81  
667 Aspen  
Buffalo Grove IL 60089-1401  
Chemist  
Searle
- Susan M. Nourse '81  
See Ms. Susan M. Mullin
- Karen V. Noyce '75  
HC1, Box 12  
Warba MN 55793  
Wildlife Biologist  
Minn Dept Natural Resources
- Mr. Michael A. O'Connell '85  
8908 Walden Road  
Silver Spring MD 20901  
Conservation Biologist  
World Wildlife Fund
- Ms. Catherine H. O'Dell '82  
1512 Chelmsford  
St. Paul MN 55108  
Project Hydrogeologist II  
Geraghty & Miller
- Barbara Beth Okamoto '78  
See Barbara Okamoto Bach
- Mr. Elliot L. Olsen '84  
4340 Drew Avenue South  
Minneapolis MN 55410-1373  
Attorney  
Gislason, Dosland, Hunter & Malecki
- Mr. Eric John Olson '79  
95 Trowbridge Street, #3  
Cambridge MA 02138-3101  
Student  
University of PA
- Ms. Carol J. Ormand '89  
3445 42nd Avenue South  
Minneapolis MN 55406
- Mr. John D. Ostergren '90  
2800 Kalmia Avenue, #B-202  
Boulder CO 80301-1567
- Mr. Daniel J. Packer '83  
Post Office Box 21794  
Albuquerque NM 87154  
Teacher  
Albuquerque Academy
- Mrs. Shirley S. Palmer '39  
(Shirley Shale)  
8515 Canyon  
Detroit MI 48236-2057
- Mr. James L. Papadakis '52  
75 Third Avenue, #29  
Chula Vista CA 91910  
PRESIDENT  
SELF-EMPLOYED
- Mr. Robert J. Papp '86  
2682 Nolan Avenue Northwest  
Grand Rapids MI 49504-1171  
Manager-Blandford Nature Ctr  
City of Grand Rapids
- Ms. Camille Susan Parrish '77  
42 Lake Street  
Auburn ME 04210-4438  
Hydrogeologist  
ME Dept of Environmental  
Protection
- Mr. Jonathan B. Parshall '85  
1294 Cleveland Avenue South  
St. Paul MN 55116
- Ms. Amy Sager Patton '83  
(Amy Sager)  
15753 Southwest 76th Avenue  
Tigard OR 97224  
Groundwater Section Manager  
Oregon Dept. of Environ.  
Quality
- Ms. Kari M. Paulson '89  
Corps de la Paix  
Tanaff  
Region de Kolda  
Senegal  
Volunteer  
Peace Corps
- Mr. Richard Pautsch '73  
2509 Chinon Street  
Bakersfield CA 93311  
Attorney  
Shell Oil Company Foundation
- Lisanne G. Percy '82  
See Ms. Lisanne Percy Scott
- Mrs. Nancy S. Pemberton '46  
(Nancy Streich)  
3939 Ocean Drive B-507  
Vero Beach FL 32963-1313  
Vice President  
Changing Scene Inc
- Gail C. Peretsman '81  
See Ms. Gail P. Clement
- Mr. Michael J. Peters '71  
Laguana Clara Apartments, #5H  
3131 Homestead  
Santa Clara CA 95051-5470
- Ms. Maria Peterson '85  
1212 Cloud Avenue  
Menlo Park CA 94025  
Student  
Stanford University
- Mr. Bruce J. Pfaff '83  
413 Woodminster Drive  
Moraga CA 94556  
Senior Consultant  
Exxon Education Foundation
- Mr. Arthur P. Pierce '49  
1110 Estes Street  
Lakewood CO 80215
- Lucille Ann Piety '76  
Post Office Box 3114  
Eldorado Springs CO 80025-3114  
Geologist  
U.S. Bureau of Reclamation

Mr. Jeffrey W. Pipes '83  
1811 Goodrich Avenue  
St. Paul MN 55105  
Hydrogeologist  
Barr Engineering

James E. Pizzuto '75  
900 Pickett Lane  
Newark DE 19711-2642  
Professor  
University of Delaware

Ms. Sarah Plocher '77  
580 South Emerson  
Denver CO 80209  
Assistant Engineer  
Boyle Engineering

Ms. Janis D. Pohl '81  
Post Office Box 22316  
Juneau AK 99802  
Teacher  
Mountain School

Robert Bruce Pollock '41  
9550 Collegeview Road, #223  
Bloomington MN 55437-2175

Ms. Brenda A. Pommerenke '78  
2746 South Ives  
Arlington VA 22202  
Director of Contracts  
Keydata Systems Inc.

Ms. Mildred A. Powell '75  
1829 Mohawk Road  
Pueblo CO 81001-1509

Mr. Kenneth V. Powers '73  
STUDENT  
UCLA

Mr. Thomas L. Prather '59  
821 North Boulevard  
Gunnison CO 81230  
Professor of Geology  
Western State College of  
Colorado

Lloyd C. Pray '41  
7664 Tumbledown Trail  
Verona WI 53593  
Prof- Geology & Geophysics  
University of Wisconsin -  
Madison

Mr. John C. Preihs '50

Mr. Geoffrey G. Puckett '91  
102 Chaparral Drive South  
Apple Valley MN 55124-9717

Ms. Emily Adams Pugh '86  
(Emily Finn Adams)  
975 Comfort Road, Route 1  
Spencer NY 14883  
Level 2 Associates

Mr. David R. Purkey '83  
C/O English  
2530 Fairmount  
Eugene OR 97403  
Water Scientist/Pump  
Specialist  
ORT-Contract with USAID in  
Chad

Ms. Mary E. Pyott '89  
Post Office Box 2913  
Wrightwood CA 92397

Ms. Susan Beeler Queary '88  
(Susan J. Beeler)  
2025 Southeast Caruthers, #15  
Portland OR 97214  
Lewis and Clark College

Mrs. Mary W. Raber '45  
(Mary Weller)  
5731 Classic Place  
Carmichael CA 95608-5564

Mr. Arthur S. Radtke '58  
2296 Oberlin Street  
Palo Alto CA 94306-1319  
President  
Cougar Metals Intl

Robin K. Raper '86  
See Ms. R. Kelly Ravner  
Mr. David S. Ratner '82  
3430 List Place, #2001  
Minneapolis MN 55416

Ms. Alison Rautman '80  
342 Collingwood  
East Lansing MI 48823  
Assistant Professor  
Central Michigan University

Mr. Christopher Rautman '72  
418 Tahoe Place Northeast  
Albuquerque NM 87107-4111  
Member of Technical Staff  
Amoco Foundation, Inc.

Ms. R. Kelly Ravner '86  
(Robin K. Raper)  
Box 7157  
Jackson WY 83001  
Offset Press Operator

Ms. Elizabeth Reading '85  
363 Walden Street, #3  
Cambridge MA 02138  
Secretary  
Learning Prep School

Mark H. Reed '71  
719 East Beacon Drive  
Eugene OR 97404  
Assistant Professor  
University of Oregon

Mr. Peter W. Reiners '91  
332 1/2 17th Avenue East  
Seattle WA 98112  
Graduate Student  
University of Washington

Dr. John A. Reitan '58  
Route 1, Box 1135  
Davis CA 95616-4901  
Professor  
University of California

Mrs. Alison Krafft Rempel '78  
(Alison Krafft)  
1903 Fordham Way  
Mountain View CA 94040  
Environ. Health & Safety Mgr  
Hewlett-Packard Company

Mr. Joel L. Renner '65  
EG&G Idaho  
Post Office Box 1625  
Idaho Falls ID 83415-3526  
Program Manager  
EG&G Idaho

Mr. Carl E. Renshaw '88  
Post Office Box 8591  
Stanford CA 94309  
Grad Student  
Stanford University

Mr. Charles A. Repenning '45  
9010 West 5th Place  
Lakewood CO 80226-1142  
Geologist  
U.S. Geological Survey

Doris M. Repke '39  
See Mrs. Leonard G. Matoush

Mrs. Kathleen D. Rettenmaier  
'83  
(Kathleen A. Duffy)  
4715 West Wadley, #1506  
Midland TX 79707  
Teacher  
Alamo Junior High School

Susan B. Rice '68  
See Mrs. Susan Rice Hartley

Mr. Lee R. Riciputi '85  
7521 Glen Arden Drive  
Knoxville TN 37931-4442  
Graduate Student  
University of Wisconsin

Mr. Thomas A. Riley '84  
2550 Joel Wheaton Road,  
#4008  
Houston TX 77082-1841  
Exploration Geologist  
Shell Oil Company Foundation

Mr. Scott D. Ritger '83  
ML 13, Geology Department  
University of Cincinnati  
Cincinnati OH 45221-0013  
Grad Student  
Lehigh Univ

Mr. Joseph P. Riva, Jr. '57  
9705 Mill Run Drive  
Great Falls VA 22066-1815  
Petroleum Research Geologist  
Library of Congress

Mr. S. Douglas Robbins '78  
14126 Heatherfield Drive  
Houston TX 77079-6805  
Exploration Supervisor  
Marathon Oil Foundation, Inc.

Dr. Douglas R. Robbins '68  
3 Conway Drive  
Barrington RI 02806-1907

Ms. Mary-Russell Roberson '86  
2128 Sprunt Avenue  
Durham NC 27705  
Communications Specialist  
NC Alternative Energy Corp.

Mr. James M. Robertson '65  
1228 Calle Del Lago  
Socorro NM 87801-4805  
Deputy Director  
New Mexico Bureau of Mines

Mr. Stephen W. Robertson '83  
1439 Bayard Avenue  
St. Paul MN 55116-1645  
Hydrogeologist  
Warzon Engineering Corp.

Lisa Sara Robinow '78  
See Ms. Lisa Robinow Chiang

Mr. David W. Rodgers '81  
424 South 7th Avenue  
Pocatello ID 83201-5816  
Asst Professor  
Idaho State University

Miss Marjorie J. Rodgers '67  
Designer  
Drapery Co

Mr. Kent Rodriguez '79  
Post Office Box 338  
Elmore MN 56027-0338  
President  
First National Bank of Elmore

Bonnie J. Rohr, M.D. '81  
2630 Oak Circle  
Cambridge MN 55008-2608  
Medical Doctor  
Hazel Park Clinic



- Anne A. Rohsenow '74  
See Anne Rohsenow Thomas
- Elizabeth A. Rorig '77  
See Mrs. Elizabeth Rorig Marxsen
- Meryl Susan Rosenfeld '78  
See Mrs. Meryl Rosenfeld Haber
- Ms. Christine Rossen '82  
715 Pizer  
Houston TX 77009  
Research Geologist  
Exxon Education Foundation
- Reverend Barbara R. Rossing '76  
Harvard Divinity School  
45 Francis Avenue  
Cambridge MA 02138  
Chaplain  
Harvard Divinity School
- Mr. Kingsley W. Roth '49  
6969 West Yale Avenue, Unit 56  
Denver CO 80227-3585  
Consultant  
Oilmarc
- Mr. David J. Rowan '80  
Geophysicist  
Texaco Foundation
- Dr. Peter D. Rowley '64  
5894 Meadow Drive  
Morrison CO 80465-2632  
Geologist  
U.S. Geological Survey, M.S. 913
- Mr. Richard W. Rudolf '47  
5014 Lyndale Avenue South  
Minneapolis MN 55419-1216  
Stamp & Coin Dealer  
Self Employed
- Mr. E. C. Rudolph '49  
1907 Del Webb Boulevard East  
Sun City Center FL 33573-6905  
U S Steel Fdn., Inc.
- Phyllis M. Rudstrom '51  
See Ms. Phyllis R. Brenner
- Phyllis D. Ruf '79  
See Ms. Phyllis D. Watts
- Mr. Robert V. Ruhe '42  
2917 Stratford Drive  
Bloomington IN 47401-8633
- Ms. Laura H. Runkle '85  
6600 Devonshire Drive  
Northeast  
Cedar Rapids IA 52402-1502  
Outreach Coordinator  
Science Station
- Ms. Lisa W. Ryan '82  
(Lisa K. Wehmeyer)  
4118 Mountain Peak Way  
Kingwood TX 77345  
Mapping Manager  
QC Data Collectors
- Amy Sager '83  
See Ms. Amy Sager Patton
- Mr. Peter A. Sandberg '78  
1717 Pierce Street Northeast  
Minneapolis MN 55413-1630  
Unemployed  
Thompson Enterprise
- Dr. Constance J. Sansome '69  
(Constance Lynn Jefferson)  
13030 Cannon City Boulevard  
Northfield MN 55057  
Geologist & Writer  
Trailblazer Books
- Mr. Peter E. Sauer '88  
2675 Juniper Avenue  
Boulder CO 80304  
Geophysicist  
U.S. Geological Survey
- Ms. Heather S. Saunders '77  
305 Northwest Division Street  
Olympia WA 98502  
Coordinator & Expeditor  
Thurston County  
Environmental Hlth
- Ms. Suzanne Savanick '89  
14182 Pennock Avenue, #308  
Apple Valley MN 55124
- Ms. Mary Savina '72  
Department of Geology  
Carleton College  
Northfield MN 55057  
Associate Professor  
Carleton
- Mr. David W. Schacht '40  
1145 Northwest 18th Street  
Corvallis OR 97330-2601
- Mr. E. William Schacht '50  
Ten Parkhill Circle  
Lancaster WI 53813  
President  
Eastman-Cartwright
- Linda H. Schalch '84  
See Ms. Linda Schalch Eickhoff
- Mr. Robert W. Scheevel '56  
1917 Wingate Drive  
Grand Junction CO 81503  
Amoco Foundation, Inc.
- Mr. August F. Schlawer '50  
18101 Tarpon Court  
Homewood IL 60430-1429  
Sales Representative  
McGraw Hill Book Company
- Mr. Edwin Schneeberg '67
- Miss Jane D. Scholl '39  
520 N Street Southwest  
Washington DC 20024  
Associate Editor  
Time Warner Inc.
- Mr. Timothy D. Schoonmaker '82  
Post Office Box 18021  
Portland OR 97218  
Ski Patrol/PJ  
Mt Hood Meadows/USAF
- Dr. Daniel Schultz-Ela '78  
Route 6, Box 409-E  
Leander TX 78641  
Research Associate  
University of Texas-Austin
- Mrs. Elisabeth C. Schwarzman '66  
(Elisabeth A. Crittenden)  
60 Siders Lane  
Falmouth MA 02540-2662  
Geology Instructor  
U. S. Geological Survey
- Mr. Andrew C. Scott, Jr. '52  
703 Acorn Hill  
Oak Brook IL 60521-2706  
Illinois Tool Works Foundation
- Ms. Lisanne Percy Scott '82  
(Lisanne G. Percy)  
2991 Northwest Spurry Place  
Corvallis OR 97330  
Visiting Professor of Geology  
Carleton College
- Mr. Mark R. Scott '90  
155 North Wacker Drive, Suite 400  
Chicago IL 60606
- Mr. William C. Scott '39  
417 Lakeview - Box 885  
Coleraine MN 55722-9999
- Ms. Elizabeth J. Scream '84  
c/o Earth Science  
WMS Lehigh University  
Bethlehem PA 18015  
Graduate Student  
Lehigh University
- Ed Secor '80  
621 La Porte Avenue  
Fort Collins CO 80521-2651  
Woodworking  
Norman Custom Cabinets
- Ms. Augusta Sedoff '79  
1132 Northwest 59th Street  
Seattle WA 98107  
Programmer  
Safeco Insurance
- Christina L. Seeburger '83  
See Dr. Christina L. Szigeti
- Mr. John S. Seidel '79  
3212 Scio Church Road  
Ann Arbor MI 48103-9634  
Bookseller  
Mr. John S. Seidel
- Mr. Geoffrey O. Seltzer '82  
2885 Neil Avenue, #432-A  
Columbus OH 43202  
Research  
Byrd Polar Research Center
- Ms. Lona L. Sepessy '78  
14223 Fourth Avenue Northeast  
Seattle WA 98125  
Teacher  
a Seattle Public School
- Mr. Fred Seymour '80  
30074 Canterbury Circle  
Evergreen CO 80439  
Senior Engineer  
Newmont Mining Corporation
- Mrs. Wilfred A. Shale '39  
(Hope Hollender)  
2599 Park Avenue  
Baldwin NY 11510-3645  
homemaker
- Shirley Shale '39  
See Mrs. Shirley S. Palmer
- Mrs. Robert P. Sharp '35  
(Jean P. Todd)  
1901 Gibraltar Road  
Santa Barbara CA 93105-2326
- Mr. John Sharry '73  
7525 Twin Oaks Court  
Garland TX 75042-1045  
Sr. Professional Geologist  
Sun Company, Inc.
- Ms. Lisa D. Shepherd '87  
1011 Emerald Street, #2  
Madison WI 53715

- Mr. Douglas M. Sheridan '43  
27334 Mildred Lane  
Evergreen CO 80439-5421
- Mr. Dagmawy Shibberu '86  
2590 Capitaes Drive, #6  
Rancho Cordova CA 95670
- Mr. Richard A. Shinn '84  
3407 Quebec Street Northwest  
Washington DC 20016  
Student
- Mr. Robert H. Shotwell, Jr. '61  
7333 Upton Avenue South  
Richfield MN 55423-2805  
Owner  
Volkswagon Auto Srv
- Mr. Eric R. Simonson '77  
Post Office Box 155  
Ashford WA 98304-0155  
Senior Mountain Guide  
Rainier Mountaineering Inc.
- Kristine K. Simonson '86  
See Ms. Kristine K. Vifquarn
- Ms. Laura L. Sloan '88  
23 Cogswell Avenue  
Cambridge MA 02140  
Assistant Manager  
The Nature Company
- Mr. Andrew W. Smith '84  
3904 Blaisdell Avenue  
Minneapolis MN 55409-1509
- Ms. Christine H. Smith '84  
Department Geological  
Sciences  
University of California  
Santa Barbara CA 93106  
Graduate Student-Geology  
U. of California-Santa Barbara
- Mr. Clyde L. Smith '59  
Post Office Box 1572  
Point Roberts WA 98281  
President  
C.L. Smith Consultants, Ltd.
- Mr. David S. Smith '86  
1677 1/2 Pearl, #2  
Eugene OR 97401  
Student  
University of Oregon
- Ms. Diane R. Smith '77  
257 Hermine Boulevard  
San Antonio TX 78212-1206  
Asst Professor  
Trinity University
- Ms. Ellen D. Smith '74  
116 Morningside Drive  
Oak Ridge TN 37830-8320  
Hydrogeologist/Research  
Associate  
Marietta/Martin Corporation  
Foundation
- Mr. John L. Smoot '83  
2804 South Waverly Street  
Kennewick WA 99337-2025  
Hydrogeologist  
Batelle Pacific Northwest  
Laboratory
- Mr. John H. Snedeker '49  
16758 Southeast 38th Street  
Bellevue WA 98008-5822
- Ms. Amy C. Snodgrass '81  
46 Lincoln Road  
Lincoln MA 01773  
Art Conservation Scientist  
Harvard University
- Kimberly A. Sollenberger '87  
See Mrs. Kimberly A. Allen
- Daniel B. Sontag, M.S.S. '82  
Nine Yorkshire Circle  
Brattleboro VT 05301-2546  
Clinical Social Worker  
Beacon Clinic
- Sandra M. Sopkin '80  
See Ms. Sandra S. Haupt
- Mr. John D. Sorlie '86  
150 Southeast 32nd Avenue  
Portland OR 97214-1932  
Law Student  
Lewis and Clark College
- Mr. Richard G. Soule '78  
1430 Simpson Street  
St. Paul MN 55108  
Hydrogeologist  
Geraghty & Miller Inc.
- Mr. David L. Southwick '58  
764 Fairmount Avenue  
St. Paul MN 55105-3356  
Assistant Director  
Minnesota Geological Survey
- Mr. Daniel T. Spencer '79  
825 West End Avenue, Apt.  
10A  
New York NY 10025  
Graduate Student  
Union Theological Seminary
- Mr. Charles E. Spungen '78  
1004 Deerfield Road  
Highland Park IL 60035
- Ms. Gretchen Steadry '70  
4243 Harriet Avenue South  
Minneapolis MN 55409  
FOREIN ASSOC  
INTL LAW FIRM
- Mr. Dante S. Stephensen '58  
Dante's Down the Hatch  
3380 Peachtree Road Northeast  
Atlanta GA 30326-1021  
CEO and Board Chairman  
Dante's Down the Hatch
- Mr. Scott W. Stephenson '81  
8240 East Hash Road  
Bloomington IN 47408-9622  
High School Science Teacher  
Monroe County Community  
School Corp.
- Ms. Sharon M. Stern '90  
501 Jones Ferry Road, Apt. K9  
Carrboro NC 27510  
Graduate Student  
UNC-Chapel Hill
- Susan Stoddard '76  
See Mrs. Susan Stoddard  
Goodspeed
- Mr. Jeffrey C. Strasser '87  
Lehigh University  
Department of Geology  
Williams Hall #31  
Bethlehem PA 18015  
Research Asst/ Student  
Lehigh University
- Nancy Streich '46  
See Mrs. Nancy S. Pemberton
- Vivian J. Suits '75  
See Dr. V. J. S. Grauch
- Mr. Edward F. Sullivan '43  
Post Office Box 233  
Peoria AZ 85380-0233  
Real Estate  
Self-employed
- Ms. Kimberly A. Sultze '88  
1907 Robinson Avenue, #209  
San Diego CA 92104
- Mr. Stephen T. Sutton '83  
160 Birdsall Street, #30  
Houston TX 77007-8129  
Senior Geophysicist  
Exxon Education Foundation
- Mr. Edward B. Swain '74  
2318 Carter Avenue  
St. Paul MN 55108  
Senior Biologist  
MN Pollution Control Agency
- Mr. Kent N. Swanjord '63  
Post Office Box 110488  
Anchorage AK 99511-0488  
Geographer  
United States Government
- Capt. Chandler W. Swanson '37  
1814 Summerfield Road  
Winter Park FL 32792
- Mr. David K. Swanson '79  
1760 Westwood Way  
Fairbanks AK 99709  
Soil Scientist  
USDA Soil Conservation  
Service
- Dr. Christina L. Szigeti '83  
(Christina L. Seeburger)  
934 Amberstone  
San Antonio TX 78258  
Resident, Anesthesiology  
U. S. Army/Dept of Anesthesia
- Mr. Vernon S. Tate '40  
1000 Cannon Valley Drive,  
#104  
Northfield MN 55057
- Ms. Barbara J. Taylor '77  
(Barbara J. Harms)  
375 Mt. Pleasant Road  
Christiansburg VA 24073
- Dr. Mark P. Taylor '72  
1565 Fitzpatrick Hill Road  
Montour Falls NY 14865  
Corning Incorporated  
Foundation
- Ms. Terrice Tharp '68  
(Terrice Dee Allen)  
Post Office Box 2784  
Crestline CA 92325  
Petroleum Geologist  
Gulf Oil Expl & Prod
- Ms. Janet L. Thigpen '78  
447 Dyke Road, RD-4  
Corning NY 14830  
Student  
Corning Incorporated  
Foundation
- Anne Rohsenow Thomas '74  
(Anne A. Rohsenow)  
217 Sawmill Road  
Hillsboro NH 03244  
Elementary Educator  
Price Farm School
- Mr. Allan M. Thompson '62  
412 Apple Road  
Newark DE 19711-5118  
Assoc. Prof/Cord Sec Science  
Educ  
University of Delaware

- Mr. Tom N. Thompson '54  
TEACHER  
COLE ELEM
- Mr. Timothy W. Thurnblad '76  
1278 Norway Pt., #7  
Eagan MN 55123  
Minnesota Pollution Control  
Agency
- Mr. Scott F. Tice '80  
Route 1  
21125 Timberland Road  
Barronett WI 54813-9801  
Dairy Farming  
Self-employed
- Mr. David D. Tiffany '69  
164 Sandy Pond Road  
Lincoln MA 01773-2608  
Computer Analyst  
Self-employed
- Mark G. Timmerman, M.D. '80  
14 Sumter Court  
Madison WI 53705  
Family Medicine Resident  
University of Wisconsin -  
Madison
- Jean P. Todd '35  
See Mrs. Robert P. Sharp
- Mr. David C. Tolley '79  
Post Office Box 1461  
Bellaire TX 77402-1461  
Computer Systems Manager  
Phillips Petroleum Foundation,  
Inc.
- Mr. Gustave I. Tolson '83  
Apdo. Postal 99074  
Unidad Independancia  
Mexico D.F. 10100  
Mexico  
Graduate Student-Geology  
University of Minnesota
- Ms. Ellen J. Torgrimson '71  
1105 Rocky Point Court, NE  
Albuquerque NM 87123-1953  
Piano Teacher  
University of New Mexico
- Mr. Richard L. Tucker '76  
240 Penfold Place  
Harahan LA 70123-4523  
Geologist  
Mobil Exploration & Producing  
U.S.
- Dr. Jan Tullis '65  
(Jan Ann Conway)  
21 Laurel Avenue  
Providence RI 02906-3328  
Professor  
Brown University
- Terry E. Tullis '64  
19 Everett Avenue  
Providence RI 02906  
Professor of Geology Science  
Brown University
- Elizabeth J. Turner '78  
See Ms. Elizabeth Turner-  
Bogren
- Ms. Elizabeth Turner-Bogren  
'78  
(Elizabeth J. Turner)  
Post Office Box 343  
Ester AK 99725  
Homemaker
- Ms. Emily J. Ulmschneider '74  
(Emily Jo Hoffman)  
2402 Sinclair Avenue  
Midland TX 79705  
Master in Residence  
Museum of the southwest
- Mr. Wallace W. Ulrich '48  
716 Albion Avenue  
Akron OH 44320-1302
- Ms. Kea N. Umstatt '91  
808 Coleman Avenue, #20  
Menlo Park CA 94025-2464
- Mr. Russell B. Urban-Mead '85  
106 Mills Cross Road  
Staatsburg NY 12580  
Geologist  
Roy T. Budnik & Associates
- Mr. Gary E. Van Guilder '86  
13240 Fremont Avenue South  
Burnsville MN 55337  
Hydrogeologist/Proj Manager  
Bruce A. Liesch Assoc.
- Mr. Heyo Van Iten '81  
Museum of Paleontology  
University of Michigan  
Ann Arbor MI 48109-0001  
Student  
University of Michigan
- The Honorable Sheldon B.  
Vance '39  
8510 Lynwood Place  
Chevy Chase MD 20815-6810
- Judith A. Vandenberg '70  
See Ms. Judith Boudreau
- Mr. Walter L. Varco '54  
500 Starview Drive  
Danville CA 94526-3255  
Personnel Management  
Consultant  
Peat Marwick Foundation,  
KMPG
- Ms. Kristine K. Vifquarn '86  
(Kristine K. Simonson)  
4145 Chowen Avenue South  
Minneapolis MN 55410  
Math & Science Teacher  
Breck School
- Ms. Cathleen A. Villas-Horns  
'81  
4906 35th Avenue South  
Minneapolis MN 55417  
Senior Hydrogeologist  
Minnesota Pollution Control  
Agency
- Mr. Edward C. Vogel '29  
135 Lewis Street Northwest  
Vienna VA 22180-4218
- Antoinette Von dem Hagen '82  
703 Crescent Avenue  
San Mateo CA 94402
- Mr. Brooks H. Wallin '78  
11 Rue Commines  
75003 Paris  
France  
Charge d'Affaires  
Conoco Inc.
- Mr. Joseph G. Walser '89  
921 Forest, #3  
Evanston IL 60202  
Graduate Student  
Emory University
- Mr. Gary L. Walvatne '81  
1255 East Logan Avenue  
Salt Lake City UT 84105-2511  
Manager  
A. T. Kearney, Inc.
- Mr. John M. Wardell '35  
Box 95  
Northfield MN 55057-0095  
Gulf Oil Corporation
- Ms. Cecilia A. Warner '83  
1245 Park Avenue, #11C  
New York NY 10128  
Post Doctoral Research  
Mt. Sinai
- Virginia Warren '46  
See Mrs. Virginia W.  
Christenson
- Ms. Phyllis D. Watts '79  
(Phyllis D. Ruf)  
2650 Kessler Boulevard N. Dr.  
Indianapolis IN 46222  
Nurse  
Saint Elizabeth's Hospital
- Ms. Barbara J. Waugh '85  
4571 Elm Street  
Bellaire TX 77401  
Intern  
Shell Oil Company Foundation
- Mr. Sean C. Weekes '88  
3932 Park Avenue South  
Minneapolis MN 55407-2542
- Lisa K. Wehmeyer '82  
See Ms. Lisa W. Ryan
- Mr. Mark Y. Weisman '68
- Ms. Julia D. Welch '77  
404 Wesley Drive  
Chapel Hill NC 27516  
Associate Director  
Family Health International
- Mary Weller '45  
See Mrs. Mary W. Raber
- Mr. Ralph M. Welliver '82  
16 Liberty Street  
Berryville VA 22611  
Town Inspector  
Town of Leesburg
- Ms. Heidi M. Wells '82  
(Heidi M. Bredenbeck)  
1647 South Logan Street  
Denver CO 80210-2603  
Potter  
Self Employed
- Mr. Bradley H. Werrell '85  
Post Office Box 85  
Palmyra VA 22963-0085  
Environ. Health Specialist  
Fluvanna County  
Commonwealth of VA
- Mr. Douglas M. West '49  
129th Street & 80th Avenue  
Palos Park IL 60464-2163  
President  
Westek, Inc.
- Mr. Richard E. Westphal '57  
7459 Stillwater Boulevard  
St. Paul MN 55128  
Manager/Engineer  
Honeywell Foundation
- Mr. Paul K. Wetherbee '86  
HC 52, Box 8507  
Bird Creek AK 99540  
Geologist  
Harding Lawson Associates
- Ms. Carolyn White '84  
1481 Stannage Avenue  
Berkeley CA 94702  
Student  
University of CA-Berkeley



Mr. Peter J. Whiting '82  
2195 Bellfield Avenue  
Cleveland Heights OH 44106-3123  
Assistant Professor  
Case Western Reserve  
University

Ms. Sharon L. Frank Wichman '86  
(Sharon L. Frank)  
77 Trenton Street, #3  
Pawtucket RI 02860-5924  
Teacher of Environ. Studies

Mr. Peter F. Wiegand '82  
Post Office Box 881764  
Steamboat Spring CO 80477  
Team Leader  
G.I. Corporation

Mrs. Mark A. Wightman '62  
(Mary Ann Clow)  
108 Calle Paula  
Santa Fe NM 87505-5707  
Homemaker

Ms. Jane M. Willard '71  
EnPro Assessment Corp.  
375 East Kellogg Boulevard  
St. Paul MN 55101-1411  
President  
EnPro Assessment Corp.

Althea Melisse Willette '82  
2446 Grand Avenue South, #2  
Minneapolis MN 55405  
Graduate Student  
University of Minnesota

Mr. Timothy J. Williams '76  
4 Barley Circle  
Durham NC 27707  
Attorney  
Glaxo Inc.

Ms. Diana Willson '76  
(Diana Fountain)  
573 Third Avenue  
Salt Lake City UT 84103-2975  
Nursing Information System  
Coord  
Latter Day Saints Hospital

Mr. John Wilson '49  
5896 Parfet Court  
Arvada CO 80004-4749  
Conoco Inc.

Mr. Warren E. Wilson '75  
15810 Southeast 42nd Place  
Bellevue WA 98006-1814  
Editor  
Miami Herald

Mr. Zachary G. Wilson '78  
3512 Colony Drive  
Fort Collins CO 80526-2714  
Attorney  
Hale Smith & Williams P.C.

Mr. George Witman '80  
826 North Corona  
Colorado Springs CO 80903  
Student  
University of Colorado

Mr. William K. Witte, Jr. '78  
19 White Avenue  
Nyack NY 10960  
Graduate research Assistant  
Exxon Education Foundation

Ms. Sonja E. Wolter '89  
2500 37th Avenue South,  
#Upper  
Minneapolis MN 55406-1746

Ms. Bonnie Wong '88  
Rural Route 1, Box 720  
Townsend TN 37882-9700

Barbara Boyce Wonson '76  
See Barbara Wonson-  
Liukkonen

Mrs. Harold S. Wonson, Jr. '42  
(Ethel I. Hamilton)  
136 Maple Hill Road  
Hopkins MN 55343-8545  
Homemaker

Barbara Wonson-Liukkonen '76  
(Barbara Boyce Wonson)  
4828 Woodland Avenue  
Duluth MN 55803  
Water Resource Education  
MN Extension Service

Mr. Thomas V. Woodward '80  
11630 Polaris Drive  
Grass Valley CA 95949-7609  
Project Manager  
Vector Engineer

Ms. Jane K. Woodwell '83  
65 Ridgefield Road  
Wilton CT 06897  
Environmental Manager  
Hertz Corporation

Mr. John C. Woodwell '86  
64 Church Street  
Woods Hole MA 02543  
Student  
Duke University

Mr. William G. Wortham '73  
488 Wheaton  
San Antonio TX 78234

Mr. Cliff Wright '78  
1005 West 14th Avenue  
Denver CO 80204-2524  
Student  
University of Colorado

Mrs. Elizabeth D. Wright '78  
(Elizabeth Doull)  
2025 Plumb Ridge Road  
Knoxville TN 37932-1638  
Environ Assessment Writer  
Marietta/Martin Corporation  
Foundation

Emily Wrubel '75  
Box 94  
Hillsboro NH 03244-0094  
Teacher  
Hillsboro Deering Middle  
School

Mr. Bruce W. Yeomans '77  
4032 South, 3420 West  
West Valley City UT 84119  
Geologist  
Gold Fields Mining

Ms. Marilyn J. Yohe '88  
32A Burnside Avenue  
Somerville MA 02144  
MIT

Ms. Amy B. Zacheis '83  
Post Office Box 124  
Kiana AK 99749  
Northwest Arctic School  
District

Ms. Susan A. Zerwick '77  
5101 East 145th Avenue  
Anchorage AK 99516-4248  
Geophysicist  
Mineral Management Service

Mr. Richard K. Zimmerman '76  
5318 West Fireopal Way  
Tucson AZ 85741-9431  
Environmental Scientist  
Phelps Dodge Foundation

Regula D. Zimmermann '77  
See Regula D. Z. Marino

Mr. Matthew D. Zukowski '83  
729 West 18th Avenue  
Anchorage AK 99503  
Project Hydrogeologist  
Hart Crowser, Inc.

Mr. Rudi deZoeten '85  
15769 Kenneth Place  
Canyon Country CA 91351  
Geologist  
Unocal Foundation



Mary Savina '72, out standing in the field.  
Photo by Christina Vosen '92

## Australia Program

*Clockwise from upper left, Katrina Allen '88, Joyce Wilson '93, Dave Lund '93 and Josh O'Brien '94 at Cape Liptrap, Victoria.*

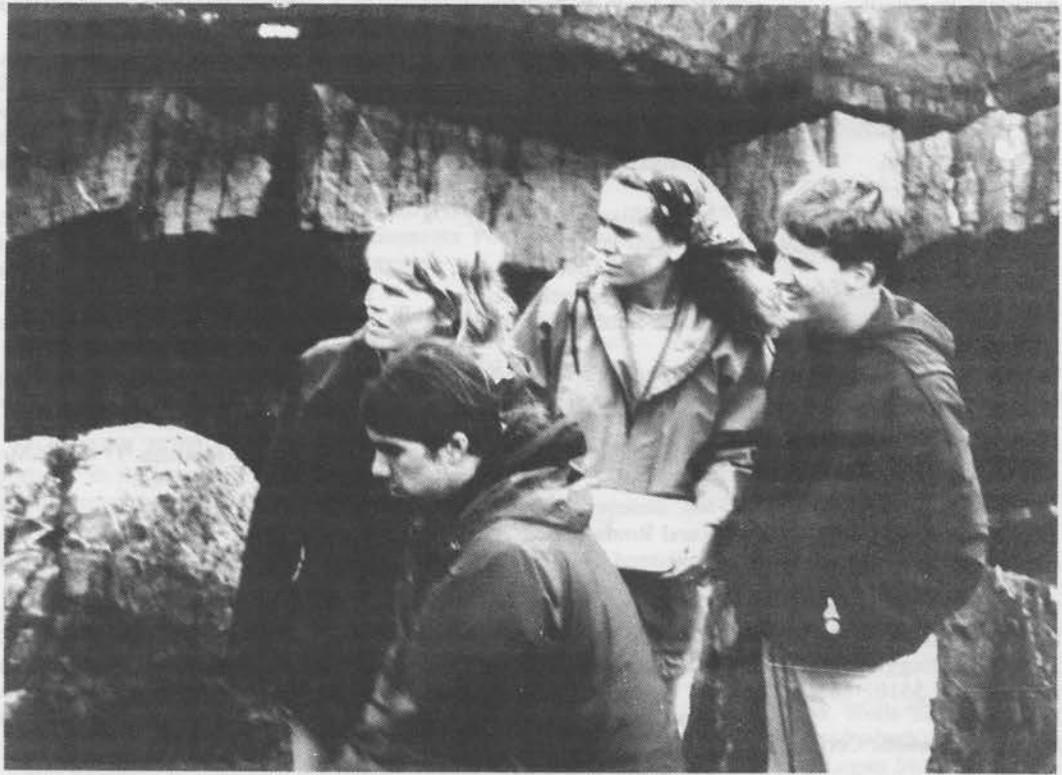

*Erik Stokstad '92 diving on the Great Barrier Reef, Heron Island, Queensland.*

**On a rocky shore, @ low tide, @ night**

Dark sand, darker rocks, darker sky  
 All stretch together as if they were one.  
 I'm told to look at the sand and the rocks  
 And the life among and between,  
 But my eyes are drawn to the sky  
 And the lights above and beyond.  
 They are not familiar.

The strange patterns reach and twist in my mind  
 And suddenly I stand, not on the shores  
 Of another land, but on another planet.  
 For really, what is the difference?  
 Even the roll of the waves is strange,  
 Crashing on rock and not sand.

For a moment I pretend it is true.  
 And I search the sky for a star to call home.  
 But then a friend calls of a thing he's found,  
 And the torches below call more than the stars  
 And I know that home is not in that sky.

*Fer*

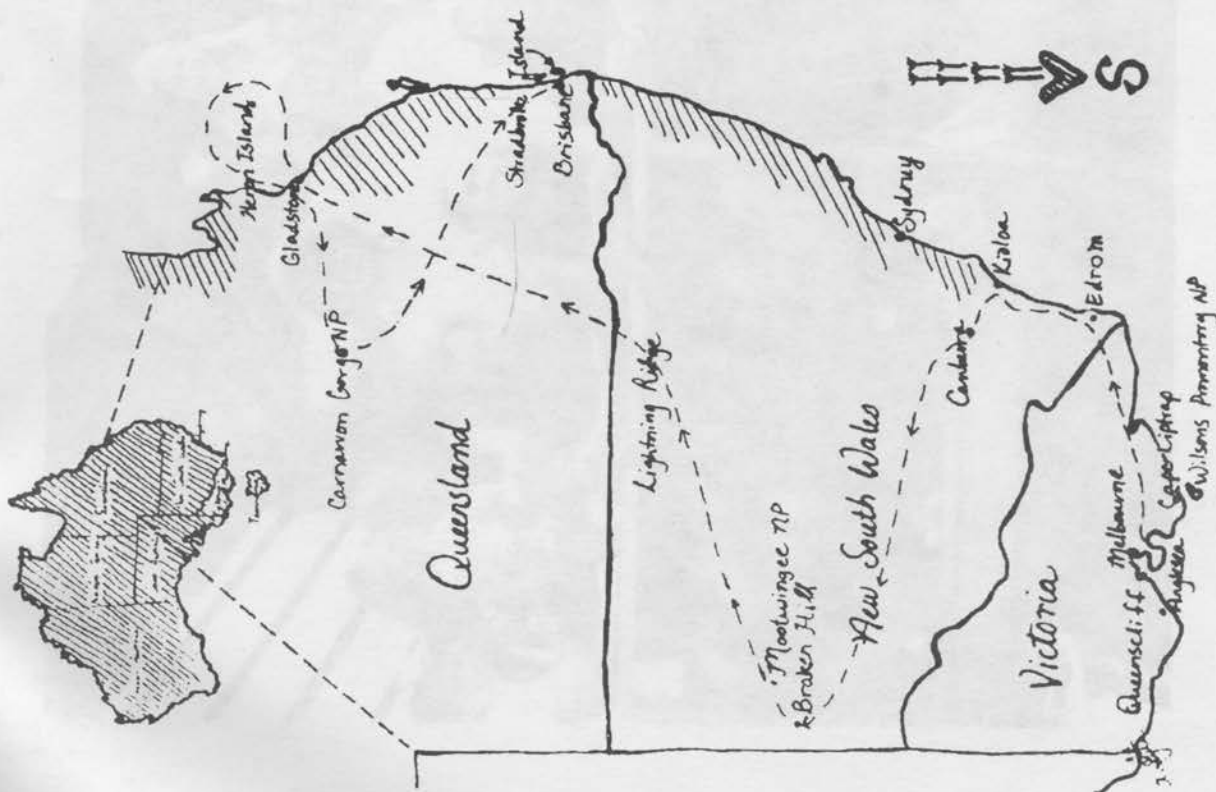



Seems like only yesterday...

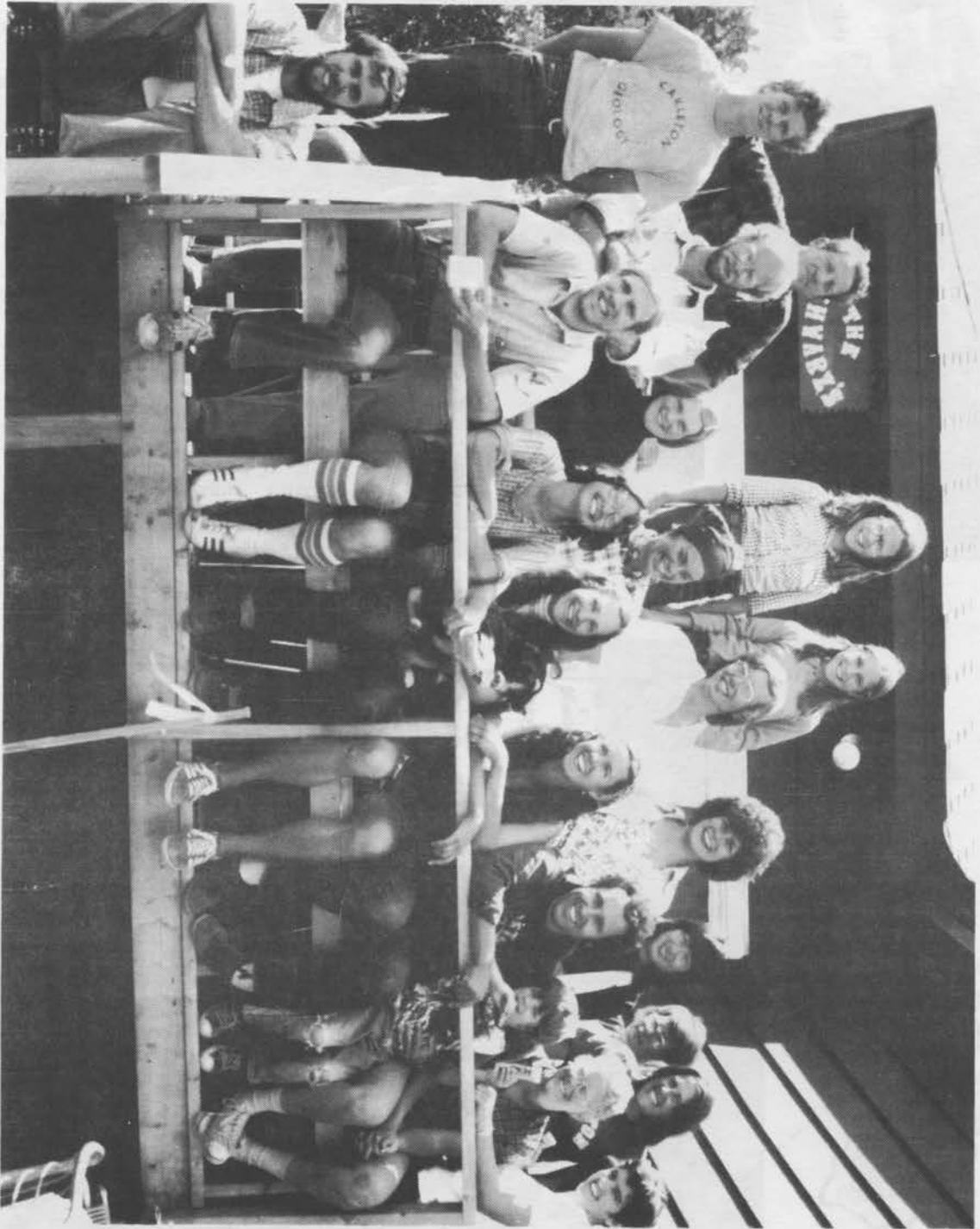

Participants in the Bearpaws Program, summer, 1976.

Geology Department  
Carleton College  
Northfield, MN 55057

Non-Profit Org.  
U. S. Postage  
PAID  
Northfield, MN  
Permit No. 131