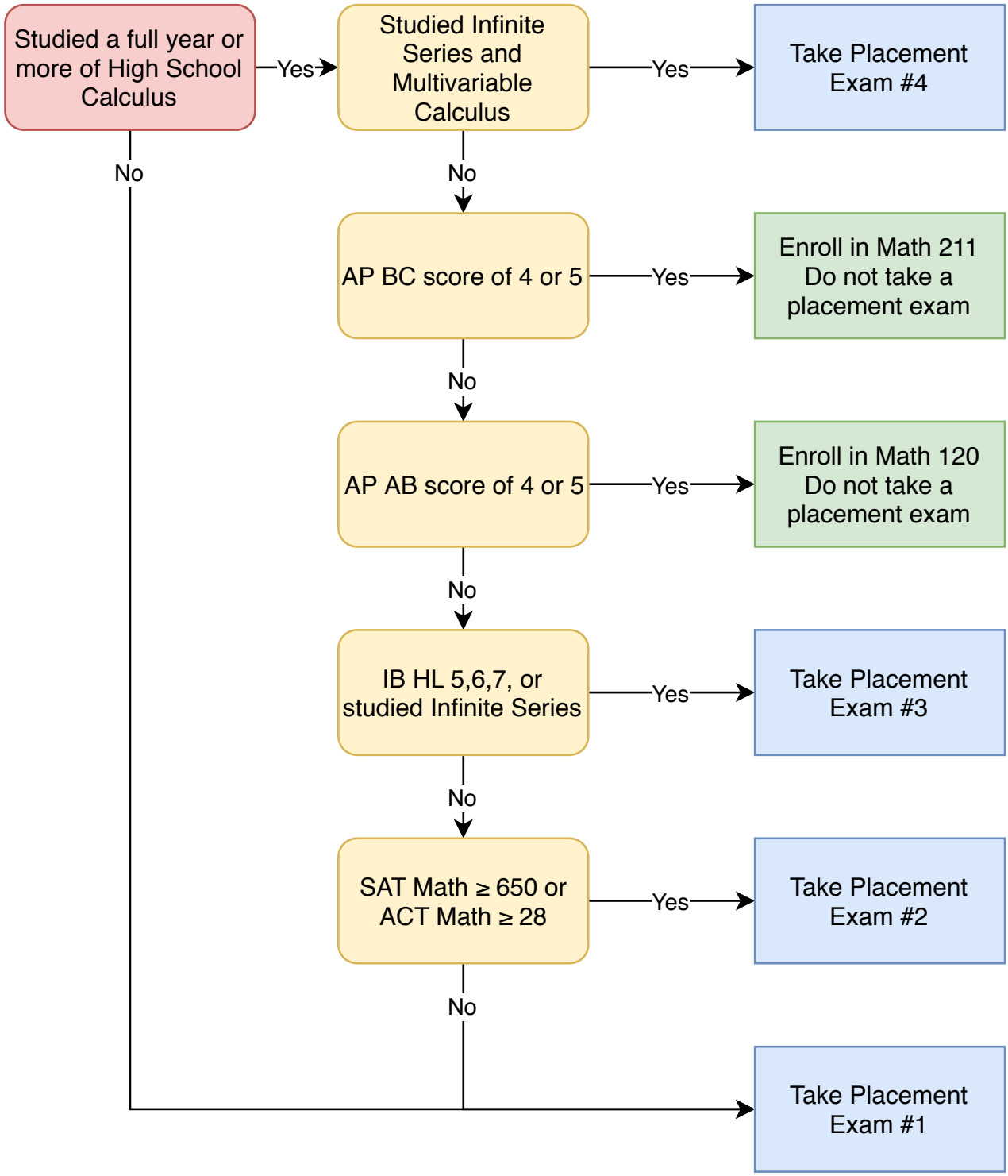
Studied a full year or more of High School Calculus
Yes
Studied Infinite Series and Multivariable Calculus
Yes
Take Placement Exam #4
No
No
AP BC score of 4 or 5
Yes
Enroll in Math 211 Do not take a placement exam
No
AP AB score of 4 or 5
Yes
Enroll in Math 120 Do not take a placement exam
No
IB HL 5,6,7, or studied Infinite Series
Yes
Take Placement Exam #3
No
SAT Math ≥ 650 or ACT Math ≥ 28
Yes
Take Placement Exam #2
No
Take Placement Exam #1